Y, MAY 28, 1909.

BONS 19c
ALUES
atins, moires, wide
ral fancies. Every
½ in. Main Floor.
DRESSES
New
Dress $2
100 pieces in new
es, including satin
wool soliels, fine
ges, plain and stri-
neat striped and
tings, silk and wool
a variety of other
have rarely had the
wing at one time
d white in the lot.
54 inches. Values
rly sell at $2.50.
lored Free
f Our $2
ds Bought
esday Only
We are now showing what we honestly believe to be the
Line of Men's
Suits at $7.95
been shown on the
or, for that matter,
in the country.
-piece suits that are
just this time. Get
-and-of-the-week out-
carry full lines of
on Hats,
hattan Shirts,
and Wilson Collars,
Kayser Neckwear.
HING SEEMED
BE INCURABLE
Red Patches on Face and
Made Victim Ashamed to be
—Suffered Intensely for Two
—Expert Treatment Gave
lief—Two Sets of the
URA REMEDIES
NTIRELY CURED HER
two years ago I contracted
d suffered intensely for about
ths. At times I thought I
tch myself to pieces. My
rms were covered with large
es, so that I was ashamed
was advised to go to a doctor
a specialist in skin diseases
ived very little relief. I read
own remedy, with the same
ult I decided I would never get
ll a friend of mine told me to
tricura Remedies. So I tried
the last resource, and I am very
d, for after four bottles of
ra Ointment I was
f my unbearable itching, I
sets of the Cuticura Resolvent
tment and Pills), and I am
r cured. I always recommend
ticura to any one that is
in every case it seems to give
ers Kral, 629 Mt. Pleasant
landtown, Md., Jan. 9, '09.
etful Babies
g from Skin Humors
thed to Sleep by
Cuticura.
bath with Cuticura Soap and
nointing with Cuticura Oint-
ment, purest and
sweetest of emolli-
ents, afford immediate
relief in the most dis-
tressing forms of itch-
ing, burning, scaly and
crusted humors, eczema,
mas, rashes, inflamma-
tions, irritations and
chafings of infancy and
childhood, permit rest
and sleep and point to
a speedy cure when all
else fails. Guaranteed absolutely
e and may be used from the
th.
Cuticura Ointment (50c.), Resolvent
Pills (25c.), are sold
throughout the world. Potter Drug & Chem. Corp.,
Sole Props., Boston, U. S. A.
Cuticura Book on Skin Diseases Free.
drickson Hair Dressing Parlors
SOUTH BROADWAY.
with Weaver-Jackson Co.
ampooing 50c
DRESSING 50 CENTS.
EL WAVE 75 CENTS.
Near "Terrific"
Exclusive Shop for Young Folks
Juvenile Co.

Two Parts, Complete—28 Pages. Part I—Telegraph-News Sheet—24

The Los Angeles Times

Twenty-Eighth Year. MAXIMUM TEMPERATURES: LOS ANGELES, 70; Boston, 68; New York, 72; Buffalo, Pittsburgh, 70; Cincinnati, 74; Chicago, 68; Kansas City, 72; St. Paul, 84; Indianapolis,

PER ANNUM, $9.00 | Per Month, 75 Cents, or 2 1-2 Cents a Copy. | THURSDAY MORNING, MAY 27, 1909. | On All News Stands, Trains and Streets. | 5 CENTS

THE WEATHER.
BRIEF REPORT.

FORECAST—For Los Angeles and vicinity: Cloudy; light south winds. For San Francisco and vicinity: Cloudy, with fog in the morning and possibly light showers; moderate south wind, changing to west.

Sunrise, 4:44; sunset, 6:56; moon sets, 1:40 a. m. Friday.

YESTERDAY—Maximum temperature, 70 deg.; minimum, 52 deg. Wind 5 a. m., northeast; velocity, 3 miles; 5 p. m., southwest; velocity, 5 miles. At midnight the temperature was 55 deg.; light fog.

TODAY—At 2 a.m. the temperature was 54 deg.; high fog.

[The complete weather report, including comparative temperatures, will be found on page 13, part II.]

The Times

INDEX TO PARTS AND PAGES.

Part I.
1. Ring to Attend Drexel Ball. Dr. Long Roasts Roosevelt. Jerome Defends His Course.
2. Pith of Middle West News.
3. News of Pacific Slope States.
4. Washington News and Notes.
5. Life's Crimes and Tragedies.
6. All the Latest Sporting News.
14. City in Brief; Vital Record.

Part II.
1. Prof. Francis Home from Europe. Another Schoolgirl Missing. County Valuation Gains Millions.
2. Public Service; Official Doings.
3. Doings in the Mining Camps.
4. The Editorial Page: Pen Points.
5. Music and Dramatic Column.
6. Facts and Features for Women.
7. Events in Los Angeles Society.
8. Hunting Ahead of Roosevelt.
9. Bloody Shirt New Murder Clew.
10. News of Los Angeles County.
11. "South of the Tehachepi."
12. Market Reports; Financial.

POINTS OF THE NEWS
IN TODAY'S ISSUE.

The City.

County value jumps again; twenty-million dollar rise in assessment, according to estimates based on returns from County Assessor's canvass.

Principal Francis of the Polytechnic High School, back from tour of Europe, speaks of need of training for pupils who drop out to go to work after going through the eighth or ninth grade.

Finding of bloody shirt furnishes new and possibly important clew in the case of the slaying of Anna Pollera.

Ten-year-old schoolgirl, missing from her home in the city since Tuesday morning, vainly sought by her mother and the police; may have gone to Alta-dena.

Cincinnati lodge of Elks opens headquarters here in the interest of candidacy of August Herrmann, chairman of the National Baseball Commission, for grand exalted ruler.

Souvenir hunters who pilfer spoons from dining-rooms are converted into walking billboards for benefit of shrewd hotelists.

Hotelists prepare to extend royal welcome to Bishop Hughes on his arrival here tomorrow.

Committee of the City Council recommends the establishment of a municipal garage as a measure of economy in purchase and distribution of supplies.

Bathing in pound case is turned into a gay affair.

Plans for Memorial Day services next Sunday and Monday.

Lawyer says opponents laid trap for pastor and himself to do them bodily harm.

Friends pay last honors to funeral of A. W. Unthank, famous civil engineer.

Man who boasted of breaking off blade in back of wife's friend fails to appear in court and his bail is declared forfeited.

Southern California.

With merry dance, State Association of Master Plumbers concludes sessions at Pasadena.

Bizarre robbery in Long Beach bathhouse of wealthy doctor arrested in connection with disappearance of some girl's jewelry.

Jagged nails crush in skull of San Diego man when derrick beam falls on him.

Bureau of Plant Industry has men in Arabia securing seeds of Arabian date with which to experiment in Imperial Valley.

Health officer of South Pasadena denies sensational charges in regard to impurities of water supplied by Raymond Hill Company.

Fourth guest at wedding; while couple are plighting vows at San Bernardino, groom's mother learns of death of another.

Japanese buy 3000 acres in Yuma Valley and will also buy 5000 acres adjoining; total purchase price over $500,000.

Pacific Slope.

Court grants permission to San Francisco grand prosecution to open package said to be in Calhoun's office.

Lumber barge loaded with passenger is blown far out to sea by storm and escapes Galveston.

Charles H. Turner, past grand secretary of Native Sons of Golden West, in whose accounts a discrepancy of $5000 is reported, threatens to kill wife and self.

W. H. Williams, pioneer, left $1600 each by three daughters and bulk of $190,000 estate to two others.

Mystery in death of woman, whose body is found in Oakland estuary, dressed in expensive clothing with no mark of violence.

Eastern.

Resolution stating that family worship is a relic of the past causes excitement in Presbyterian General Assembly.

Ex-Atty.-Gen. Jerome defends his conduct of case and denies that William C. Whitney was murdered.

Rev. William J. Long takes rap at Roosevelt, calling him "butcher," and his African hunting trip.

Earthquake shock shakes six States, greatest intensity centering about Chicago.

Will of H. H. Rogers read privately to family leaves fortune of $100,000,000 in trust for widow and children.

Gifts of Dr. Simon Nelson Patten, of University of Pennsylvania, obtains divorce decree in Denver.

Washington.

T. H. D. North resigns as director of mint because of friction with Secretary Nagel, and E. Dana Durand of Iowa is appointed.

Foreign.

American women hold important place in London society circles; King and other royalties promise to attend brilliant Drexel ball.

Roosevelt and party return to Nairobi camp with many trophies of hunt; will soon return to trail.

Russia thwarts Standard Oil in effort to obtain monopoly of oil business in Persia.

American sailor who confessed to murder of Mrs. Gunness, now denies story and is believed to be insane.

Financial.

United States Steel continues to make steady advance to new high record, but break in Reading overshadows other issues.

Wheat market fails to keep up pace, closing showing weakness and heavy selling sales taking place on each advance.

TRUST BETRAYED.

DEMENTIA TO KILL.

Native Son Worried by Shortage.

Charles H. Turner, Past Grand Secretary, Threatens Wife and Self.

Arouses Inmates of Home at Early Hour With Plans of Violence.

Accounts Under Investigation With Discrepancy of Big Sum Reported.

[ASSOCIATED PRESS NIGHT REPORT.]

SAN FRANCISCO, May 26.—Charles H. Turner, past grand secretary of the Native Sons of the Golden West, in whose accounts a discrepancy of over $5000 is reported to have been discovered, aroused the inmates of his home early today with threats to kill his wife and himself. He was suffering from great nervous excitement, and was restrained with difficulty. Attorney A. K. Daggett was called in by Turner's son, and the two finally quieted the almost demented man.

Although none of the officers of the Grand Parlor of Native Sons of the Golden West is willing to discuss the alleged shortage of over $5000 in the accounts of Turner, it was known that he is in seclusion at his home in this city, and in communication with the officials of the National Surety Company, which furnished his bond.

An officer of that company, when asked about the matter today, said that no arrest had been made, and possibly none would be, but he was not prepared at present to make a statement for publication.

The first intimation to those outside of the order that Secretary Turner was in any trouble was the charge made by Grand President Belshaw in his annual report, read at the meeting recently of the Grand Parlor at Marysville, that the books of the Grand Secretary's office had not been kept properly and, in fact, were very badly jumbled. Following this statement Turner withdrew from the race for re-election.

An expert was then set at work on the books, with the result, it is asserted, of the discovery of serious discrepancies in his accounts. He is alleged to have made admissions of irregularity and has given out no explanation satisfactory to the grand officers. Neither Grand President Daniel A. Ryan nor Grand Trustee Mooser, the latter of whom is credited with having first investigated the affair, would make any statement regarding the alleged embezzlement.

BOASTED IMMUNITY GONE.

CHICAGO CENTER OF EARTHQUAKE SHOCK.

Six States of Upper Mississippi Valley Shaken By Temblor, With Little Damage Resulting—Skyscrapers Sway and Small Fires are Started.

[BY DIRECT WIRE TO THE TIMES.]

CHICAGO, May 26.—[Exclusive Dispatch.] Six States of the Upper Mississippi Valley were distinctly rocked by an earthquake between 3:30 and 9 o'clock this morning. In some places two, in others three, separate tremors were felt, the direction seeming to be north and south. No lives were lost and the damage to property is inconsiderable, considering the extent of the area affected.

Estimates of the duration of the disturbance range from two seconds to a minute and a half.

Chicago and the country immediately to the south and southwest breasted the brunt of the shaking. Unfortunately there is a dearth of seismographs hereabouts and scientific data procurable thus far is of little value. Chicago has been pluming itself for many years that it is out of the danger zone and that it is earthquake immune. Hence the shocks of today were shocks in more ways than one.

Illinois, Michigan, Indiana, Iowa, Wisconsin and Missouri are the States most severely jarred. Straggling reports are coming in from more distant points tonight, but the force of the upheaval seems to have been pretty well spent within a radius of 200 miles from this city.

SKYSCRAPERS SWAY.

Every part of Chicago and all its suburbs were instantly aware of the quake and there was a feverish use of telephones to discover what had happened. Skyscrapers swayed and trembled perceptibly, disarranging papers, jarring furniture and putting pictures awry, but in no case was the shock violent enough to cause a dangerous panic and rush to the streets. It was an awe-inspiring experience, but in most cases it was so soon over that most people had not time to lose their poise.

Nothing like a tidal wave was observed in the Great Lakes. The water continued to roll in on the beaches as if nothing unusual had happened, and shipping interests felt no effects. It was suggested by one college scientist there may have resulted a fissure in the bottom of Lake Michigan, but the suggestion is merely put forward as an interesting possibility. Experts may find significance in the fact that the shocks, judging by incoming reports, were most violent near the lake shore and along the river valleys around Chicago.

TWO COLLEGES SHAKEN.

Popular alarm caused by the upheaval was widespread. At Beloit College, Beloit, Wis., the buildings swayed and there was a hurried exit of students [illegible]. Students of Coe College, Cedar Rapids, Iowa, had a similar fright. Dubuque, Iowa, experienced a severe shaking up. Boxes and crates were tumbled about in factories and stores, and there was a general exit to the streets.

Several small fires at Aurora, Ill., are marked up against the quake, and at Peoria a panic among school children was averted only by the fact that the tremors occurred at a time when the pupils were having recess. Patches of plastering were jarred loose from the schoolroom ceilings and crashed down on the desks below.

Zion City, a colony established by John Alexander Dowie thirty-five miles north of Chicago on the lake shore, suffered keenly from fright. Here there was rushing into the streets and praying for deliverance from what was interpreted as a curse upon the city because it recently has departed widely from the paths laid down by Dowie.

RECORDED AT WASHINGTON.

[ASSOCIATED PRESS DAY REPORT.]

WASHINGTON, May 26.—A slight disturbance lasting about a minute was recorded on the seismograph at the United States Weather Bureau today, beginning at 9 o'clock, forty-one minutes and forty seconds (eastern time.) There was not enough detail in the record to indicate the exact

MIDDLE WESTERN CITIES SHAKEN.

Place.	Time.	Duration.
Chicago, Ill.	8:40	5 sec.
Aurora, Ill.	8:41	10 sec.
Joliet, Ill.	8:40	x 3 min.
Freeport, Ill.	8:39	3 sec.
Kewanee, Ill.	8:40	30 sec.
Elgin, Ill.	8:35	4 sec.
Geneva, Ill.	8:38	3 sec.
Peoria, Ill.	8:38	4 sec.
Bloomington, Ill.	8:35	2 sec.
Streator, Ill.	8:40	x30 sec.
Dixon, Ill.	8:36	x 3 min.
Galena, Ill.	8:38	10 sec.
Rockford, Ill.	8:38	2 sec.
Springfield, Ill.	8:38	4 sec.
Milwaukee, Wis.	8:40	15 sec.
Beloit, Wis.	8:40	1 min.
Burlington, Ia.	8:45	15 sec.
Cedar Rapids, Ia.	8:45	4 sec.
Muskegon, Mich.	8:50	3 sec.

xSupposed to have been several shocks.

PAYS TO GET RELIGION.

Man Baptized in River Finds $500 Pearl on Shoestring.

[BY DIRECT WIRE TO THE TIMES.]

EVANSVILLE (Ind.) May 26.—[Exclusive Dispatch.]—John Morgan, living at Maunie, Ill., on the Wabash River, near this city, found a pearl in a very peculiar manner.

He recently professed religion and was baptized in the river at Maunie. He wore a shoe in which there was a loose string and this dragged over the bottom of the river and a mussel closed on the string.

Morgan pulled it out on the bank after him. When he opened the mussel shell he was surprised to find a pearl on the inside which he sold to a dealer for $500. Morgan says he would like to be baptized again.

SIR JOHN FISHER TO RETIRE.

LONDON, May 26.—It is reported that Admiral Sir John Fisher, Senior Naval Lord of the Admiralty, will retire in October at the completion of five years as First Sea Lord. It is an open secret that the admiral has been much annoyed by the recent criticisms of his administration.

GUNTHER KILLS HIMSELF.

MEMPHIS, May 26.—A. G. Gunther of Los Angeles, well known in mining circles, fired a bullet into his brain tonight in a local hotel, dying instantly. He left a note saying ill-health and business responsibilities were too much for him.

IN DEFENSE.

SCANDAL QUIETED.

Jerome Puts End to Foul Gossip.

New York District Attorney Denies Whitney Was Murdered.

Answers Critics, Defends His Course, and Defies Yellow Press.

Police Reserves Bar Doors of Cooper Union to Tremendous Crowd.

[BY DIRECT WIRE TO THE TIMES.]

NEW YORK, May 26.—[Exclusive Dispatch.] There flared out of a volley of invective fired at Dist.-Atty. Jerome tonight in Cooper Union, where he undertook to give an account of his stewardship to nearly 2000 persons who crowded the auditorium while police reserves barred the doors to crowds in the street, this question:

"Did the pressure brought to bear by the Metropolitan Railway forces force you, Mr. Jerome, to drop an investigation of the death of William C. Whitney? Was William C. Whitney murdered and did the pressure brought to bear on you forestall an investigation on the theory of murder?"

Jerome stepped to the edge of the platform, extended both hands in a plea for silence and securing calm over a scene which perhaps has never been surpassed for turbulency at a similar assemblage in this city, said:

"I might just as well lay this ghost once and for all time. It is a matter which a lot of prurient-minded persons have not ceased to dwell upon. These persons have bandied about the foul story that William C. Whitney was killed in a vulgar brawl. They had it that a man well known in this community was his murderer.

"BY HAND OF GOD."

"When I came into office I heard about it. I was inclined at first to treat the matter as talk which came from the sewer and should die there. But there was persistency in the story and I made an investigation. As a result of this investigation I want to say at this time, and have my words settle the matter for all time, that William C. Whitney's life was neither taken by another nor by himself. His hand had nothing to do with it and his death came solely by the hand of God."

None inquired the identity of the man who framed the question. At the completion of Jerome's answer a desultory cheering was hushed by the protests of a majority of the audience who obviously believed that a subject of solemn import had been passed upon and should not be subjected to such a demonstration as followed other questions put to the District Attorney.

Mr. Jerome had voluntarily placed himself on trial before the People's Institute and it is safe to say that he had one of the liveliest experiences of his varied and vigorous career.

ANSWERS QUESTIONS.

From 8 o'clock until after midnight he stood before the vast audience defending himself against the charges which have been repeatedly laid at his door and answering a bitter crossfire of questions from persons who

AMERICAN WOMEN SHINE IN BRITISH SOCIETY.

Back in Favor of Royal Set

of London society. Five American women whose entertainments planned for this season are attracting attention of all England. King Edward and other royalties have promised to attend the Drexel ball.

AMERICANS IN LONDON.

KING WILL ATTEND THE DREXEL BALL.

[BY DIRECT WIRE TO THE TIMES.]

LONDON, May 26.—[Exclusive Dispatch.] Society's eyes are centered on the Drexel mansion in Grosvenor Square, where, if half what is said comes true, will take place the most brilliant ball of the season—the much-talked-of house warming. The date fixed for it is in June and several royalties, including the King, have promised to attend.

The Drexels are given to having squashes, nevertheless, they are aristocratic squashes. Only the immediate royal set will be invited to meet the King at the great event in June, His Majesty objecting greatly to a crowd when he chooses to go to his friends' parties.

Every house in Grosvenor Square is a palace on a small scale, but the Drexel's new residence is universally pronounced the most superb in the quarter. It is one of the few private residence that have the ballroom floor suspended on chains. There is a gallery for the musicians—a private band of picked players from the finest orchestras in London. Mr. Drexel employs the performers for his own exclusive entertainment the year round.

Mrs. Drexel is to be among the great concert givers. These functions will take place in her wonderful music-room, which contains a specimen of almost every modern and antique instrument of interest. The concerts are to be after the manner of those given of half a dozen stars of the Melba and Caruso order on the programme.

Cora, Lady Strafford, will give another ball for her daughter and niece. The one she organized a couple of months ago was one of the most successful events of the before Easter season.

People seem to have given up hope that the Duchess of Roxburghe will entertain during the season. She grows more and more exclusive and reserved and may now be said to recognize only the royal set. For Americans who are not on the royal visiting list she has no use whatever. Altogether she is an American after the heart of the Princess of Wales, whose great friend she is.

BLOODSHED IN STRIKE.

Japanese Killed in Fight of Sugar Strikers on Ewa Plantation in Hawaii.

[ASSOCIATED PRESS NIGHT REPORT.]

HONOLULU, May 26.—In a fight among the strikers on the Ewa plantation today, a Japanese laborer was killed. This is the first bloodshed that has occurred since the strike of the plantation workers was begun.

At Waimanalo the Japanese have quit work to formulate demands for increased wages. Fifteen hundred strike-breakers have been put at work on the plantation, 400 of whom were hired today.

AWFUL!

HITS BACK AT T. R

Long Takes a Ra for Luck.

Bemoans "Whole Blood Business" of the African Hunting Trip.

Ex-Minister, Called Natur Faker by Roosevelt, Has His Innings.

Says Killing Warthogs Whe After Buffalo Is In- excusable.

[BY DIRECT WIRE TO THE TIMES.]

STAMFORD (Ct.) May 26.—[Exclusive Dispatch.] Dr. William Long, the former minister and nature writer, some of whose writing were bitterly attacked by Theodor Roosevelt when he was President talked today about Mr. Roosevelt African hunting trip.

Dr. Long said he had intended wai ing until Mr. Roosevelt's return until something from his pen actual appeared, before saying a word criticism, but he had decided that som of the things the former President said to have done in Africa are suc as to call forth protest.

Dr. Long declared that the wor feature of the "whole bloody business is the brutalizing influence which th reports from Africa have on thousand of American boys.

"These reports of frequent killing must come chiefly from himself an are such as he himself chooses to sen out. If they are true they are exactl in line with his previous record. They prove what I said two years ago quoting from his own books, that h is a game butcher pure and simple and that his interests in animals lie chiefly in the direction of blood, butchery and brutality. You remember that when he made terms with the Smithsonian Institution his publishe letter said:

POOR WARTHOGS.

"'Of course I am not a game butcher,' and then he immediately reserved for himself the right to do all the killing on the expedition. This is characteristic of his alleged scientic attitude. Mathew Arnold declared that 'conduct is three-fourths of life' and Mr. Roosevelt adds that butchery is three-fourths of science.

"In one dispatch I notice that when he could not find buffalo he had to content himself by shooting warthogs and other inoffensive creatures. As the buffaloes are fast disappearing from Africa, and as Mr. Roosevelt had already killed several, why in the name of science should he go out to kill more, and why, failing to find buffaloes, should he content himself by slaughtering other creatures?

"The whole thing is atrocious. It is exactly like his own record of killing eleven bull elk on one trip, and then, on his way out, killing two more that he found fighting. Their meat was unfit to use and was left to rot in the woods. Then he preached to us on the virtue of game protection, and when he comes back from this trip you will hear his righteous dissertation on the necessity of preserving game in Africa—of course after he has killed everything he could find."

SCIENTIFIC RIFLES.

Asked if anything was to be learned, if science was to be served in any way by such a trip, Dr. Long said:

"A lot might be learned, but not by such scientific instruments as high-power rifles. Mr. Roosevelt reminds me of an alleged ornithologist whom I met killing warblers the other day, and he thought he was studying birds. The only thing we will get out of the much-heralded trip will be some more hunting yarns, almost as veracious as Mr. Roosevelt's account of his heroic exploint at San Juan Hill, and some more skins and bones—of which we already have too many.

"The only one who will ever learn or teach anything of value is the man

(Continued on Fourth Page.)

SAVING BROUGHT TO YOUR DOOR.

The alphabetical arrangement of special bargains in the "For Sale—Merchandise" department, recently inaugurated on The Times' "Liner" pages, is a most convenient merchandise directory for those shoppers who appreciate the value of economy and know snaps in articles of real merit when presented to their notice.

Offerings are in many instances priced below actual cost. The goods are generally new and fresh and the systematic manner in which the advertisements appear enables intending buyers to readily ascertain where goods are on sale together with price and othe

PRESBYTERIAN ASSEMBLY.

WORSHIP BY FAMILY, PAST.

esolution Stating Fact Is Offered and Rejected.

odification to "Neglected" Is Acceptable.

mbitious Plan to Reach the Benighted Heathen.

[ASSOCIATED PRESS NIGHT REPORT.]

DENVER, May 26.—A resolution stating that "Whereas, family worship is a thing of the past," came near erupting the General Assembly of the Presbyterian church today when an innocent-looking sentence was discovered by Vice-Moderator Holt.

There was under consideration at the time the report of the Committee on Publication and Sunday-school work, and several amendments had been offered to the recommendations of the committee. Dr. James H. Fraser of Baltimore offered a resolution calling on ministers, in view of the fact that family worship had become a "thing of the past," to organize the youth into more efficient Sunday-school workers in order to bring them more effectually into the care of the church when they grew older.

The "thing of the past" sentence caught the eye of Vice-Moderator Holt, who said he believed the resolution to be all right with the exception of the "worship" clause. A half-dozen watchful commissioners were on their feet during it the objectionable sentence had stated. Upon this sign of trouble, Dr. Roberts, the stated clerk, made a quick correction, using the word "neglected," and trouble was averted.

MANY HEATHEN LEFT.

The report of the standing Committee on Foreign Missions was adopted.

Dr. Howard Johnson of Colorado Springs, who spoke on the report, said there were more than 500,000,000 heathen yet to be converted, and broached the feasibility of every 1000 communicants sending one missionary into the field.

Resolutions were adopted deploring the dismissal of Robert Watchorn, former Commissioner of Immigration at Ellis Island, and the action of the Belgian government in prosecuting W. H. Morrison and W. H. Shepherd, both missionaries in the Congo district.

That the Japanese resident of the West is a better Christian than the one who seeks to keep him out of the schools and the country, was the intimation of Dr. A. W. Halsey, of New York, secretary of the Board of Foreign Missions.

"I have received a letter," said he, "from a man representing 1000 Japanese in various Western States. He says that his people have raised $3000 for the evangelising of the Japanese, and he wants the assembly to give a like amount. They are scorned, but they are Christians, and I wonder if they are not better than the ones who scorn them."

HOME INFLUENCE FIRST.

Dr. George B. Stewart, president of Auburn Theological Seminary, presented the report of the Education Committee. He said there was not such a present need of money, as of insisting on a better moral and religious influence in the home. He said if the influence of the home was properly directed there would be a better-fitted class of men and women for the missionary fields. Dr. Sylvester W. Beach, of Princeton, who formerly was a worker in the Latin quarter of Paris, spoke of the work among the American students there. He said there were 3000 American boys and girls there when the work was first taken up and at that time there was no religious influence of any sort. Now, he said, there is a large Sunday night attendance at regular services maintained in a studio.

CHINAMAN REFUSED LICENSE.

Oriental With White Girl Journey from Town to Town in Illinois, Unsuccessful.

[BY DIRECT WIRE TO THE TIMES.]

ST. LOUIS, May 26.—[Exclusive Dispatch.] Marriage license clerks in small towns across the river in Illinois have been balking for two days the plans of Long Jim, a Chinese graduate of the University of Illinois, to marry Miss Louisa Scherer, who says she is 25 years old and comes from Decatur, Ill.

The clerks declare the girl looks under age and are obdurate. The parents of the girl are willing, she says.

The couple met in the chop suey restaurant of Long Jim's brother in Chicago where the girl was cashier. She went to her home in Decatur, the Chinaman followed, proposed and was accepted and Tuesday they took an interurban car to East St. Louis. The clerk there refused the license. They went to Edwardsville and Collinsville, fifteen miles away, and met with the same turn down.

Long Jim then concluded to try Belleville. Before starting he applied personally and over the long distance 'phone to all of the places he had been before only to be refused a second time. After this refusal he declared he would take the bride to New York before he would give her up and he said he was sure of getting the marriage license there.

As he had not appeared at Belleville today, the curious believe he has carried out the threat of going to New York. The betrothed couple are accompanied by the groom-to-be's brother, Long Joy, proprietor of the Chinese restaurant in Chicago, and Miss Mary Scherer, a sister of the girl, whom they sent for before making the second round of the Illinois towns seeking the license.

FINED FOR SHADOWING WOMAN.

St. Louis Detective Ordered to Pay $100 for Disturbing Mrs. Dreyfus.

[BY DIRECT WIRE TO THE TIMES.]

ST. LOUIS (Mo.) May 26.—[Exclusive Dispatch.] Private Detective Elsie Duff was fined $100 and costs today by Police Judge Daniel O'Connell Tracy for disturbing the peace of Mrs. Beatrice Brevaine Dreyfus, former member of Anna Held's theatrical company, who had Duff arrested yesterday and who testified today that Duff and other detectives, including a woman, had watched "every move" she made and annoyed her "in many ways," since she came here last Thursday.

She said she did not know why she was being watched and that she came here from her father's home in Newport, Ark., with her brother to have his eyes treated by a specialist.

Duff immediately filed notice of appeal and was released on bond. Mrs.

MYSTERY IN GIFT MONEY.

Residents of Iowa Town Puzzled by Receipt of Hundred-Dollar Bills.

[ASSOCIATED PRESS NIGHT REPORT.]

DES MOINES, May 26.—Postoffice inspectors today were asked to unravel the mystery surrounding the receipt by a number of residents of Panora, Iowa, of letters containing hundred-dollar bills. No signature is attached to the letters, one of which bears the postmark of Portland, Or.

Five persons admit having received money totaling $1125, Mrs. Viola Lapegiett, a widow, received $225 all in ten-dollar bills with a note signed "Your Friend."

EMMA GOLDMAN BARRED.

East Orange, N. J., City Council Returns Money She Paid for Hall Rent.

[ASSOCIATED PRESS DAY REPORT.]

NEW YORK, May 26.—The activity of the police in watching Emma Goldman recently has resulted in the City Council of East Orange, N. J., refusing her permission to speak there. She already had engaged the hall to make an address on June 8, but last night the Council returned her money and informed her that she could not speak in that city.

In New York a police officer is constantly on guard at her apartments to inspect her callers and if possible intercept messages, and before she speaks publicly at any time she is warned by policemen and men from the District Attorney's office.

This close espionage has led many to believe that the authorities expect some unusual activity on the part of the anarchists.

HOTEL MAID SOMNAMBULIST.

NEW YORK, May 26.—For several weeks the night clerks at the St. Regis Hotel have been bothered by mysterious fire alarms and push-button calls, coming from the twelfth floor. Detectives were placed on the case, and late last night, after a fire alarm and a call for ice water had been sent in from a vacant room on the twelfth floor, they apprehended Maggie McIntyre, one of the maids, who was walking in her sleep. It developed that she was a somnambulist, and had sent in the various alarms while asleep. The maid was given a vacation to cure herself of the habit.

DROUTH KILLS CATTLE.

SALTILLO (Mex.) May 26.—The drouth in this State and throughout Durango continues, and thousands of cattle are dying from thirst and starvation. Even if the rains should come soon it would be too late to save the cattle, as the grass has been burned off.

IN ALL WALKS.

ACADEMIC IS DIVORCE PLEA.

Pennsylvania Professor and Wife Separated.

He Believes Woman Should Be Bread Winner.

Decree Secretly Obtained at Denver.

[BY DIRECT WIRE TO THE TIMES.]

PHILADELPHIA, May 26.—[Exclusive Dispatch.] Incompatibility of temperament, created by serious differences upon social questions affecting the home, prompted Mrs. Charlotte Kimball Patten to secure a divorce from her husband, Dr. Simon Nelson Patten, professor of political economy in the University of Pennsylvania and a noted writer and authority upon economics and sociology.

The decree of absolute divorce was granted Mrs. Patten in Denver two weeks ago, but the news did not become public until today. When Dr. Patten was asked about it he expressed great surprise that it had become known, and reluctantly admitted that it was true. He declined, however, to enter into particulars of the case and referred inquiries to his attorney, George Henderson. The latter would say nothing about it, but from friends of the couple it was ascertained they had been separated since last November, when they gave up their home, No. 202 South Forty-first street.

At that time Mrs. Patten went West, presumably to establish a legal residence in Colorado, and the professor took apartments in Avondale, where he still resides.

Announcement of the divorce came as a great surprise at the university and caused a sensation among the students and members of the faculty, all of whom are on the friendliest of terms with Dr. Patten. Only the most intimate friends of the couple know that their married life was not happy, but nobody outside of the husband knew Mrs. Patten had instituted proceedings for a divorce.

The news, therefore, came as a shock and brought to the professor many expressions of sympathy and renewed assurances of esteem and respect.

Those who know Dr. Patten point to his writings and doctrines, which he has frequently enunciated, concerning women who are married, and strongly hint that cause for separation may possibly be found there. Dr. Patten had well-defined theories as to relations that should exist between a man and wife. He believes that where a wife is capable of performing some work she should contribute to the income of the home; she should be a bread-winner as well as her husband. He has often declared that marriage does not mean for woman to become a household drudge, particularly if the woman is talented and possesses earning powers; but, on the contrary, when she becomes a wife she is to share with the husband the burden of providing means of maintenance.

Dr. S. N. Patten,
University of Pennsylvania professor, whose wife has divorced him.

Mrs. Patten did not coincide with these views, although prior to her marriage she worked hard as a nurse and was gifted in a manner which enabled her to earn her own living. Dr. Patten in in his sixtieth year and Mrs. Patten is about twenty-five years younger.

UP AND DOWN THE VALLEY.

PITH OF NEWS FROM THE MIDDLE WEST.

[BY DIRECT WIRE TO THE TIMES.]

CHICAGO, May 26.—[Exclusive Dispatch.] Although it was a bit warmer today, the principal feature of today's weather was a succession of real spring showers. The maximum temperature was 62 and the minimum 51 deg. Middle West temperatures:

	Max.	Min.
Alpena	72	44
Bismarck	72	44
Cairo	76	68
Cheyenne	56	36
Cincinnati	74	52
Cleveland	76	53
Concordia	62	44
Davenport	70	52
Denver	58	42
Des Moines	62	50
Detroit	68	52
Devil's Lake	72	44
Dodge City	68	56
Dubuque	70	50
Duluth	56	46
Escanaba	66	46
Grand Rapids	74	48
Green Bay	62	46
Helena	76	46
Huron	66	48
Indianapolis	70	58
Kansas City	72	56
Marquette	60	42
Memphis	72	64
Milwaukee	58	44
Omaha	64	50
St. Louis	76	62
St. Paul	54	52
Sault Ste. Marie	62	44
Springfield, Ill.	80	56
Springfield, Mo.	72	56
Wichita	66	50

PACKING-HOUSE FIRE PANIC.

[ASSOCIATED PRESS NIGHT REPORT.]

CHICAGO, May 26.—It was with difficulty that scores of men and girls escaped from a fire that attacked the lard house of Schwarzschild & Sulsberger at the stock yards today. L. J. Drew, an elevator conductor, ran his car several times through the smoke-choked elevator shaft and removed twenty men whose escape had been cut off. Panic followed the sudden cessation of the electric current which supplied the lights of the building. A dozen girls working on the third floor were left in complete darkness and were shown the way to the fire escape by policemen using matches to light the way. The loss is estimated at $50,000.

FOUR GO OVER DAM TO DEATH.

[ASSOCIATED PRESS DAY REPORT.]

GRAND RAPIDS (Mich.) May 26.—Four persons were drowned and four others rescued from a capsized gasoline launch which was carried through the sluice gates of the dam of the Consolidated Water Power Company of this city last night and dashed to the rocks below. The drowned were: Miss Bessie Anderson, Miss B. Bobogger, Miss May Forse and Ralph Anderson.

"DEAD" MAN CLAIMS ESTATE.

[ASSOCIATED PRESS DAY REPORT.]

DECATUR (Ill.) May 26.—With $5000 in the hands of the County Treasurer here awaiting him, Henry McEvey of Decatur declared legally dead two years ago, has turned up in Dunsmuir, Cal., after ten years' disappearance. The money is his share of his father's estate recently portioned. When McEvey gone to Alaska and thought him dead. He will have no trouble in proving his identity.

KALAMAZOO SNUBS ROOSEVELT.

[ASSOCIATED PRESS DAY REPORT.]

KALMAZOO (Mich.) May 26.—Because Col. Theodore Roosevelt is at present engaged in killing wild animals in Africa, the Michigan convention of humane societies in session here yesterday rejected by an overwhelming majority a resolution to thank the former President for his aid in protection of birds. During the Roosevelt administration certain lands in Lakes Huron and Superior were set aside as "protected" districts.

JAP BAMBOO FOR ARIZONA.

[ASSOCIATED PRESS DAY REPORT.]

CHICAGO, May 26.—Japanese bamboo is to be grown in America, William D. Hills, a government expert, who has been in Japan for the past eighteen months, believes that this can be accomplished successfully in Arizona. He has shipped fifty tons of the bamboo trees which he raised in Japan, to the government experimental farm near Yuma, Ariz. The trees will be set out immediately. Should the cultivation of this new and valuable product prove profitable it will mean a great deal to the arid regions of the great Southwest. Its use is constantly increasing in this country and with the advent of its utilization in aeroplanes and flying machines, its value will be greatly enhanced.

CHOPS WILL BE SMALL.

[ASSOCIATED PRESS DAY REPORT.]

CHICAGO, May 25.—The restaurant diner who orders mutton or lamb chops in the future probably will be served with smaller portions. Mutton has advanced to the highest point in recent years. The price was increased yesterday 15 cents a hundred pounds. Pork, however, has remained stationary. The rise in mutton caused rumors of advance in other fresh meats. It was reported from Omaha that fresh meats were to be advanced to the trade at once and to the consumers in a few days. Beef, it was said, was to be affected by a rise of from 2½ to 4 cents a pound to remain in effect until the grass-fed cattle begin to arrive in July. Chicago packers, however, denied that beef was to advance beyond the customary daily fluctuations. High prices of corn and other grain are regarded as responsible for the rise in prices.

SHAVES FOR MISSIONARIES.

[ASSOCIATED PRESS DAY REPORT.]

CHICAGO, May 26.—Shaving her husband with increasing skill on alternate days for one month netted Mrs. W. O. Smith $1 contribution for the missionary cause and a gold pin. The prize was a gift from the Woman's Home Missionary Society of the Austin Methodist Episcopal Church for earning money in the most novel manner. There were other contributions uniquely earned, but a unanimous vote of the society has awarded Mrs. Smith the first prize. Mrs. E. H. Snodgrass worked so hard about the house that her husband gave her $1 to "lay off" one day. She did so, and

WELL PROVIDED FOR.

FAMILY READS ROGERS'S WILL.

ESTATE OF $100,000,000 LEFT TO WIDOW AND CHILDREN.

Private Information Says Fortune Is Divided Into Five Parts With Few Bequests Outside Legal Heirs. Son May Succeed to Virginian Railroad Presidency.

[BY DIRECT WIRE TO THE TIMES.]

NEW YORK, May 26.—[Exclusive Dispatch.] The will of the late Henry H. Rogers was not offered for probate today, but from a source near to the family, it was learned that Mr. Rogers's fortune of over $100,000,000 is divided into five portions, and Mrs. Rogers, who was the second wife of the deceased Standard Oil magnate, receives a portion equal that that of each of his four children.

Mrs. W. E. Benjamin, Mrs. William R. Coe and Mrs. Urban H. Broughton, of Chicago, the three daughters, are all with Mrs. Rogers at the family residence, No. 3 East Seventh-eighth street, where the will was read by James M. Beck, Mr. Rogers's attorney. Reports that the town of Fairhaven, Mass., is a large beneficiary under its provisions, were denied today.

"When the will is offered for probate it will be found that it is practically a family matter," said the informant.

Concerning Mrs. Rogers's health, it was said:

"She is bearing up as well as could be expected. All of the family are naturally very much broken up."

There has been considerable discussion in financial circles here concerning the probable successor of H. H. Rogers to the presidency of the Virginian railroad. It is generally understood that Mr. Rogers's frequently expressed wish that his son, H. H. Rogers, Jr., should succeed to the presidency of the road, and that his son-in-law, Urban H. Broughton, who had been of great assistance to him in the completion of the work, should become chairman of the board of directors, will be fulfilled. Mr. Rogers's will is understood to leave the Virginian railroad to his children.

FINANCIAL.

PATTEN STINGS MILLIONAIRES.

PITTSBURGH CROWD FAILS TO GET PRIVATE SETTLEMENT.

"Deliver the Wheat" Is "the King's" Ultimatum, Which Promises to Cost Steel Men Huge Sums—May Breaks But Rallies—No Effort to Bull Market.

[BY DIRECT WIRE TO THE TIMES.]

CHICAGO, May 26.—[Exclusive Dispatch.] May wheat broke soon after the Board of Trade opened today under heavy sales by James A. Patten and went down from $1.33¾, the opening price, to $1.33, and then rallied half a point under the heavy buying by the shorts. At this, the price was half a point under yesterday's closing price of $1.34, and indications were that Patten was quite willing to let the price stay under the $1.35 mark.

He followed the market down, and let the shorts get a good line of May at the lowered prices. Many traders expressed the belief that the present price pleased him well, and that he had no wish to bull the market at this time.

Patten delivered an ultimatum to the Pittsburgh steel millionaires, who entered the wheat pit with the avowed intention of "breaking" him several months ago, and whom he has caught heavily short.

"Deliver the wheat," was the ultimatum, which promised to cost the Pittsburgh crowd huge sums.

Outgeneraled, outplayed, these millionaires, playing with the other man's kind of fire, found themselves on the wrong side of the market and through an emissary—a broker—asked for a private settlement.

"I demand the delivery of the wheat," was the tenor of "King" Patten's remarks.

TRAIN BLOWN OUT TO SEA.

Storm Sweeping Galveston Strikes Railway Barge and Drives It Far Out of Course.

[BY DIRECT WIRE TO THE TIMES.]

GALVESTON (Tex.) May 26.—[Exclusive Dispatch.] While a storm swept over Galveston at noon today, with the wind blowing seventy-five miles an hour, a train barge of the Gulf and Interstate Railroad, with a passenger train and forty passengers aboard, was blown seven miles seaward, out of its course. The barge, in tow of a powerful steam tug, ferries the trains across Galveston Bay between Galveston and Bolivar. The lines parted, and the barge was driven at terrific speed, with the tug in pursuit. A sudden shifting of the wind drove the barge over the jetty, high and dry on the beach. The passengers escaped serious injury and were rescued by life savers.

MILTARY GARDEN PARTY.

Army Relief Association Gives Notable Social Event on Governor's Island.

[ASSOCIATED PRESS DAY REPORT.]

NEW YORK, May 26.—One of the most important social events in military circles in the Department of the East was the annual garden party of the New York branch of the Army Relief Association held on Governor's Island yesterday. The entertainment opened with a review of the Seventh Regiment of the New York National Guard by Gen. Wood, commander of the Department of the East, and his staff.

Several companies of the Twelfth regulars engaged in a sham battle and stormed a fort. A large number of prominent army and navy officers, and the officers of the Army Relief Association were entertained at a luncheon given by Gen. and Mrs. Wood.

TERNINA ADOPTS AMERICA.

NEW YORK, May 26.—Madame Ternina, for several years one of the leading singers at the Metropolitan Operahouse, has announced her intention of residing in America permanently. After next season she will become the head of the singing department of a musical school, which is largely supported by the Metropolitan opera directors.

Arrowhead Springs Water on Sale Soon
Reserve your order for solicitor.

Superb Routes of Travel.

BANNING LINE—S.S. Cabrillo—Daily Service to SANTA CATALINA ISLAND
FREE CAMP GROUNDS
With Water
EXTRA TRIP SATURDAY EVENINGS
Via Pacific Electric 5 p.m. Train
BANNING CO., 104 PACIFIC ELECTRIC BUILDING, LOS ANGELES.
PHONES—Main 4492, F6276.

PACIFIC MAIL S.S. CO.—For Honolulu, Japan, China, Manila, India and Around the World
Steamers Manchuria, Mongolia, Korea, Siberia, China, Tenyo Maru and Chiyo Maru now in service, being largest vessels sailing from the United States for the Orient via Honolulu.
SAILINGS FROM SAN FRANCISCO
JUNE 1, 10, 17, 24, 29; JULY 10, 22, 27; AUG. 5, 17, 24; SEPT. 2, 8, 14, 23, Etc.
Sailings from Eastern Ports for all Trans-Atlantic Steamship Lines at frequent intervals. For literature apply to T. A. Graham, Agent, 600 South Spring Street, corner Sixth.

San Francisco, Seattle, Tacoma, Victoria, Vancouver
STEAMERS
President or Governor, Noon Thursdays
Santa Rosa, 11 a.m. Sundays
For San Diego, 9:05 a.m. Wed. and Sat.
Low passenger rates, unrivaled service. Right reserved to change schedule. TICKET OFFICE, 540 S. SPRING ST. PHONES HOME F5345, SUNSET MAIN 41.

ENGLAND, France, Germany AND THE Mediterranean
We are agents for the North German Lloyd, White Star, American, Red Star, Holland American, Pacific Mail, all Pacific and principal Atlantic steamship lines. First-class Around the World Tours, $425, second $273.65; Los Angeles back to Los Angeles. GERMAN-AMERICAN SAVINGS BANK, Steamship Department, Spring and Fourth Sts., Los Angeles.

$9.00 FIRST CLASS San Francisco SECOND CLASS $7.35
Includes berth and meals. Portland, $19.00, $12.25. Gray's Harbor, $19.00, $15.25. Seattle, $23.00, $17.35.
S.S. Hanalei, Tues., June 1, 8:50 a.m.
Excellent passenger accommodations. Low freight rates. J. J. LEHMAN, General Manager, 248 S. Spring St. Phones—Main 902, 10394.

FOR SAN FRANCISCO, SEATTLE, TACOMA—
AND ALL PUGET SOUND AND ALASKAN PORTS.
Elegant Twin-Screw S.S. Admiral Sampson
(The Exposition Flyer) leaves 3:30 a.m. TUES. JUNE 8, 24 hours to San Francisco, 160 hours to Seattle. Through freight and passenger rates. ALASKA PACIFIC STEAMSHIP CO. C. J. Lehman, Gen. Agt., 248 South Spring St. Phones: Main 902—10394.

SEATTLE via PORTLAND—S.S. ELDER—
SAILS FROM SAN PEDRO THURSDAY, MAY 27, at 7 p.m. for PORTLAND DIRECT (no change) calling at SAN FRANCISCO, EUREKA and ASTORIA. Low rates, including berth and meals. NORTH PACIFIC

Theaters—Amusements—Entertainments.

HAMBURGER'S MAJESTIC THEATER—BROADWAY, bet. Eighth and Ninth. OLIVER MOROSCO, Lessee and Manager.
SECOND JAMMED WEEK—MATINEE SATURDAY.
"THE MEN BEHIND THE LAUGH."
KOLB & DILL in "PLAYING THE PONIES"
SPECIAL BARGAIN PRICES. NIGHTS—25c, 50c, 75c and $1.00. MATINEES—25c, 25c, 50c and 75c. *No Higher*
ALL NEXT WEEK—MATINEE WEDNESDAY—MATINEE SATURDAY.
YOU'LL LAUGH TILL YOU'RE LAME—THAT'S A PROMISE.
SEATS ON SALE 9 A.M. TODAY. KOLB & DILL IN WEINER & SCHNITZEL SEATS ON SALE 9 A.M. TODAY.
Same bargain prices as quoted above.

MOROSCO'S BURBANK THEATER—THE HOME OF SUCCESSES.
Los Angeles' Leading Stock House.
SECOND PACKED WEEK. MATINEE SATURDAY.
THE BARNUM & BAILEY SHOW OF THE STAGE,
"THE CIRCUS GIRL"
REGULAR BURBANK PRICES—Nights, 10c, 25c, 35c, 50c. Matinees, 10c, 25c.
NEXT WEEK—"UNDER TWO FLAGS." Special MEMORIAL DAY Matinee Monday.

ORPHEUM THEATER—MATINEE EVERY DAY. BOTH PHONES 1447.
THE CHOICE OF THE WORLD-STARS WHO PLAY IN VAUDEVILLE APPEAR TWICE EVERY DAY AT THE ORPHEUM
GRIGOLATI'S FLYING BALLET "Butterflies and Doves"
LILLIAN MORTIMER & CO. "Pa" White Irish Jinny."
FOUR AMATIS SISTERS. Piano Virtuosi and Vocalists
KNIGHT BROS. & SAWTELLE "A Little Bird Is Looking"
Matinee Today
ARCADIA Violin Virtuoso and Vocalist
SANDOW'S MINIATURE CIRCUS Canine and Ventriloquial Novelty
HAWTHORNE AND BURT Vaudeville Comicalities
FRED RAY'S PLAYERS "The Noblest Roman of Al"
ORPHEUM MOTION PICTURES.
NIGHTS—10c, 25c, 50c, 75c. MATINEES DAILY—10c, 25c and 50c.

BELASCO THEATER—BELASCO-BLACKWOOD CO., Props. & Mgrs.
Matinees Today, Saturday and Sunday.
TONIGHT AND ALL THIS WEEK—First production by a stock company anywhere of Richard Mansfield's greatest success—
"BEAU BRUMMEL"
HOWARD SCOTT in the original Mansfield role. Every popular Belasco player in the cast. Regular Belasco prices for this splendid attraction. Matinees—25c to 50c. Every night in the week—25c to 75c.
NEXT WEEK—"MERELY MARY ANN." SEATS NOW ON SALE.

GRAND OPERAHOUSE—STONE & BLACKWOOD, Lessees & Mgrs.
Matinees Saturday and Sunday.
MURRAY and MACK IN THEIR ORIGINAL AND GREATEST MUSICAL PLAY *FINNEGAN'S BALL*
MATINEES TODAY, Saturday and Sunday—10c, 25c, 35c and 50c. Every night in the week—15c, 25c, 35c, 50c and 75c.
NEXT WEEK—MURRAY and MACK in "HARVARD." Seats now on sale.

FIESTA PARK—PICO AND S. GRAND AVE. AUSPICES LOCAL B. P. O. ELKS.
Pain's Gorgeous Outdoor Spectacle
"CARNIVAL OF NAPLES"
AND ERUPTION OF *VESUVIUS*
300 PERFORMERS, OUTDOOR CIRCUS, GIGANTIC STAGE, THRILLING ERUPTION, EARTHQUAKE AND FIERY DESTRUCTION, AND
Pain's $1000 Fireworks
Tonight AND NIGHTLY THIS WEEK ONLY.
FIREWORKS PROGRAMME CHANGED NIGHTLY.
SPECIAL TONIGHT—PAIN'S PRISMATIC FOUNTAIN OF LIGHT.
Seats for 6000. Popular prices, 50c, 75c. Box chairs, $1. Children, 25c. Seat Sale at Bartlett's.

THE AUDITORIUM—
THURSDAY EVENING, MAY 27, AT 8:15.
MUSICAL CONCERT
By the Temple Baptist Church Choir
ASSISTED BY THE C. S. DELANO MANDOLIN AND GUITAR CLUB AND J. J. FALLS ON THE GREAT ORGAN. UNDER THE DIRECTION OF PROF. J. P. POLK.
A TREAT FOR MUSIC LOVERS.
ADMISSION 15c AND 25c. SEATS ON SALE AT AUDITORIUM BOX OFFICE TO-DAY THURSDAY.

THE AUDITORIUM—"THEATER BEAUTIFUL." FRI. EVE., MAY 28. SAT. MATINEE 2 P.M.
GRAND CONCERT
GIVEN BY THE Members of the Chopin Club
Assisted by Arnold von der Aue, the famous Swiss tenor. Philalia Male Chorus of 40 voices. Herr Maurice Koehler the Belgian Violinist. 50 Pianists will play at 8 pianos. Mr. Bruce Gordon Kingsley will play 4 Organ Selections from von Weber and Richard Wagner. Lillian B. Peter Director and Pres. of the Chopin Club will play 2 selections. Mme. Peter was formerly Court Pianist to Peterhof Palace, St. Petersburg, Russia.

MASON OPERAHOUSE—H. C. WYATT, Lessee and Manager.
WEEK COMMENCING MAY 31ST—MATINEE SATURDAY ONLY—BRILLIANT REOPENING—GREAT SALE TODAY 9 A.M.—CHARLES FROHMAN PRESENTS
ETHEL BARRYMORE
IN HER MOST SUCCESSFUL COMEDY, *"Lady Frederick"*
BY W. SOMERSET MAUGHAM. Author of "JACK STRAW." PRICES—50c to $2.00.
WEEK JUNE 7TH—JOHN DREW in "JACK STRAW."

WALKER THEATRE—GRAND AVE. NEAR 7TH, OFF. P. E. Main 4400. F5424. J. Harry Pugsley, Mgr.
THE BEST VAUDEVILLE
MATINEE EVERY DAY AT 3--10c and 20c
EVERY NIGHT AT 8:15--10c, 20c, 25c, 35c

UNIQUE THEATER—Hentz & Zallee, Props.
829 S. BROADWAY. WEEK MAY 24.
A LAUGHABLE COMEDY *"THE MAN FROM THE MOON"*
Presented by a Company of Capable Artists, interspersed with good Musical numbers. Direction Chas. F. Justi. Matinees Monday, Wednesday, Saturday and Sunday. Evenings Two Performances. Ladies' Souvenir Matinees Wednesday and Saturday evening "The Amateurs." Popular Prices.

LOS ANGELES THEATER Phones: A1392, Spring st., near 2nd. Main 3649. Direction Sullivan-Considine.
MATINEE EVERY DAY—High-class American and European Vaudeville.
May Ward's DRESDEN DOLLS 9—Pretty Girls—9 | 7—All Star Acts—7 Doll Mattress Daily. Bargain Prices—10c, 20c, 30c. | GEORGE WILSON King of Mimics World's Greatest Pantomimist

BASEBALL—PACIFIC COAST LEAGUE.
CHUTES PARK—GAME CALLED 3:30 P.M.
OAKLAND vs. LOS ANGELES
ADMISSION 25c. LADIES FREE except Sat., Sun. and Holidays.

Timely Special Announcements.

VISIT THE—
Cawston Ostrich Farm South Pasadena
THE PIONEER FARM OF AMERICA.
Located in Semi-Tropical Gardens of Marvelous Beauty.
50 Ostrich Chicks Just Hatched

25 cents round trip includes admission. Buy tickets at our
City Store 313 S. Broadway
Take South Pasadena Cars on Main St.

SUMMER COMBINATION TOURS—
Honolulu, Vancouver, Seattle, San Francisco
Leaving, Los Angeles June 3, 24 and July 15. 20 days on the water. 10 days in Honolulu, all the time necessary at Vancouver and Seattle or San Francisco. Tickets are good for four months. Round trip rates from Los Angeles $175.50 or from San Francisco $150; strictly first class and includes meals and staterooms on steamers. Reservations limited, get yours now. H. R. RICE CO., Gen. Steamship Agents, 332 South Spring street.

TAXICAB SERVICE— 50 Cents Per Mile
PHONES—EX. 64 *F1656 All Night* Western Motor Car Co., Owners.
MAIN 3196.
MORNING SHOPPING AND AFTERNOON CALLING FIVE DOLLARS PER HOUR.

LOS ANGELES OSTRICH FARM—CPE. EAST-LAKE PARK
All Yellow Cars Transfer Direct to Farm. Fare 5c.
OSTRICH DANCE, 11:30 DAILY.
Excursion tickets, round trip and admission 25c. For sale at our CITY STORE, 230 S. BROADWAY, LOS ANGELES.

Superb Routes of Travel.

$9.85 FIRST CLASS SAN FRANCISCO SECOND CLASS $7.35
Including berth and meals. Portland, $19.65, $12.25; Seattle, $23.85, $17.35. Passenger service unsurpassed. STEAMERS sail TUESDAY, THURSDAY and SATURDAY for SAN FRANCISCO, PORTLAND and SEATTLE DIRECT. WEST COAST S.S. OFFICE, 521 S. Spring, Main 1269.

JEBSEN LINE TO A. Y. P. EXPOSITION—
SEATTLE—SPECIAL ROUND TRIP ONLY $44.75, first class, via the S.S. ELLA, 24th inst. SATURDAY, MAY 29th. Particulars at TICKET OFFICE, 248 SO. SPRING ST. Phones Main 902—10394.

THURSDAY, MAY

THE PAC

WHEN, HOW AND WHY?

MYSTERY IN WOMAN'S DEATH

Body Found in Estuary Ne Oakland Wharf.

Clothing Expensive, But Je elry Is Missing.

Belt Buckle With Pictu Only Clew.

[ASSOCIATED PRESS NIGHT REPORT.]

OAKLAND, May 26.—Oakland's police authorities are deep in the mystery surrounding the finding of an unknown woman's body in the estuary near Adams wharf last night. There is even an idea that murder, following a robbery, may be an element in the case. The body was discovered by two stevedores.

The woman's clothing is of the best make, tailored and expensive, and her lingerie of silk. She was rather undersized, and weighed about 110 pounds. She had black hair and eyes.

The woman's fingers and ears showed she had been in the habit of wearing jewelry, but nothing of value could be found on her person. The only possible clew is that a small belt buckle had on it the picture of an eagle.

Both the police and the Coroner's officials are working on the theory that the unknown was a person of means and social standing.

DEPUTY KILLS MINER.

RESISTED ARREST.

[SPECIAL CORRESPONDENCE OF THE TIMES.]

GLOBE, May 26.—Thursday morning John Columbo, a miner, was shot through the lower part of the body while resisting arrest at the hands of Deputy Marshal Robert Edwards, and died the next day in the hospital. The trouble started with a fellow-miner, who, thinking to add to the excitement caused by a near-by conflagration, discharged his revolver with slight regard as to where the bullets went. Edwards entered the saloon to arrest the shooter and met with resistance from the barkeeper and Columbo. The officer alleges that he was in serious danger when he shot.

The fire which began all the commotion destroyed the store of R. W. Pealand in North Globe. A couple of hours later another fire, probably of incendiary origin, destroyed the plant of the Globe Steam Laundry, with about $6000 damage to the owners and with a loss of probably $2000 worth of wearing apparel to the people of Globe generally.

J. P. McNeil, a member of the Globe City Council, spent Monday night in jail and the next morning was fined $25 for carrying concealed weapons. He said he thought he had a right to carry a pistol because of his official position.

BIG IRRIGATION PROJECT.

SAN JOAQUIN FARMERS READY.

[BY DIRECT WIRE TO THE TIMES.]

STOCKTON, May 26. — [Exclusive Dispatch.] With all of the objections and legal troubles eliminated, the farmers in the southeastern part of the county will at once begin work on what is probably the largest irrigation district in the West. It comprises at present 62,000 acres and may be increased later.

Some of the farmers fought the organization of the district, as they claimed it would not be a success under the Wright system, but the final action shows those in favor of water won by an overwhelming majority and those who have objected have come to the front with the statement they will join hands with the progressionists and make the southeastern part of San Joaquin the richest in this vicinity.

The first officers have been elected and the directors decided to hold a meeting in Stockton next Saturday to discuss the plans and policies to be pursued by the district.

ROW IN NEVADA HOSPITAL.

COMMISSIONERS TO INVESTIGATE

[BY DIRECT WIRE TO THE TIMES.]

RENO (Nev.) May 26.—[Exclusive Dispatch.] For a long time there has been trouble in the Nevada Hospital for Mental Diseases, and at last the Board of Asylum Commissioners has come to Reno to investigate the matter. Last evening Gov. D. S. Dickerson, State Treasurer Ryan and State Comptroller Eggers arrived and this morning started their investigation. It is a well-known fact that J. D. Driscoll, supervisor at the asylum, and Dr. A. C. Gibson, the superintendent, have clashed and that Driscoll has interfered with the affairs of his superior, Superintendent Gibson, in the management.

BUTTE FIREMEN BURNED.

CHEMICALS EXPLODE.

[ASSOCIATED PRESS NIGHT REPORT.]

BUTTE (Mont.) May 26.—Capt. Frank Murphy and Firemen William Paul, Patrick Conners and Duncan McRae were seriously burned this afternoon by an explosion of chemicals in the City Hall. Responding to an alarm, the firemen's attention was directed to a solution of potassium which had been ignited, and when they attempted to remove the burning acids they were scorched about the face and hands.

The prisoners in the jail became terrified and made a mad rush for liberty but none escaped. In the City Hall choking fumes filled the corridors and drove the occupants to the street.

THOUSAND-DOLLAR ORE.

STRUCK ON RAINBOW MINE.

[BY DIRECT WIRE TO THE TIMES.]

BAKER CITY (Or.) May 26.—[Exclusive Dispatch.] Information has just been received here of a big strike of ore on the Rainbow mine, in Morgan Basin, thirty miles from this city. The Rainbow mine is owned largely by a private corporation of Williamson Valley capitalists. Several months ago Samuel Newhouse, the Salt Lake and New York mining man, became interested in the property, and it is understood that he now holds a controlling interest in the stock.

STANFORD WILL FILED.

TAYLOR CHILDREN HEIRS.

[ASSOCIATED PRESS NIGHT REPORT.]

OAKLAND, May 26.—The will of the late Helen M. Stanford, who died at Palm Springs, May 20, disposing of a fortune estimated at $1,125,000, was filed in the Superior Court. She was the wife of Josiah Winslow Stan

THE PACIFIC SLOPE STATES.

WHEN, HOW AND WHY?

MYSTERY IN WOMAN'S DEATH.

Body Found in Estuary Near Oakland Wharf.

Clothing Expensive, But Jewelry Is Missing.

Belt Buckle With Picture Only Clew.

[ASSOCIATED PRESS NIGHT REPORT.]

OAKLAND, May 26.—Oakland's police authorities are deep in the mystery surrounding the finding of an unknown woman's body in the estuary near Adams wharf last night. There is even an idea that murder, following a robbery, may be an element in the case. The body was discovered by two stevedores.

The woman's clothing is of the best make, tailored and expensive, and her lingerie of silk. She was rather undersized, and weighed about 110 pounds. She had black hair and eyes.

The woman's fingers and ears showed she had been in the habit of wearing jewelry, but nothing of value could be found on her person. The only possible clew is that a small belt buckle had on it the picture of an eagle.

Both the police and the Coroner's officials are working on the theory that the unknown was a person of means and social standing.

DEPUTY KILLS MINER.

RESISTED ARREST.

[SPECIAL CORRESPONDENCE OF THE TIMES.]

GLOBE, May 26.—Thursday morning John Columbo, a miner, was shot through the lower part of the body while resisting arrest at the hands of Deputy Marshal Robert Edwards, and died the next day in the hospital. The trouble started with a fellow-miner, who, thinking to add to the excitement caused by a near-by conflagration, discharged his revolver with slight regard as to where the bullets went. Edwards entered the saloon to arrest the shooter and met with resistance from the barkeeper and Columbo. The officer alleges that he was in serious danger when he shot.

The fire which began all the commotion destroyed the store of R. W. Leland in North Globe. A couple of hours later another fire, probably of incendiary origin, destroyed the plant of the Globe Steam Laundry, with about $6000 damage to the owners and with a loss of probably $5000 worth of winter apparel to the people of Globe mostly.

J. P. McNeil, a member of the Globe City Council, spent Monday night in jail and the next morning was fined $5 for carrying concealed weapons. He also thought he had a right to carry them because of his official position.

BIG IRRIGATION PROJECT.

SAN JOAQUIN FARMERS READY.

[BY DIRECT WIRE TO THE TIMES.]

STOCKTON, May 26. — [Exclusive Dispatch.] With all of the objections and legal troubles eliminated, the farmers in the southeastern part of the county will at once begin work on what is probably the largest irrigation district in the West. It comprises at least 61,000 acres and may be increased later.

Some of the farmers fought the organization of the district, as they claimed it would not be a success under the Wright system, but the final vote shows those in favor of water won by an overwhelming majority and those who have objected have come to the front with the statement they will join hands with the progressionists and make the southeastern part of San Joaquin the richest in this vicinity.

The first officers have been elected and the directors decided to hold a meeting in Stockton next Saturday to discuss the plans and policies to be followed by the district.

NEW IN NEVADA HOSPITAL.

COMMISSIONERS TO INVESTIGATE

[BY DIRECT WIRE TO THE TIMES.]

RENO (Nev.) May 26.—[Exclusive Dispatch.] For a long time there has been trouble in the Nevada Hospital for Mental Diseases, and at last the Board of Asylum Commissioners has come to Reno to investigate the matter. Last evening Gov. D. S. Dickerson, State Treasurer Ryan and State Controller Eggers arrived and this morning started their investigation. It is a well-known fact that J. D. Driscoll, supervisor at the asylum, and Dr. J. C. Gibson, the superintendent, have clashed and that Driscoll has interfered with the affairs of his superior, Superintendent Gibson, in the management.

BUTTE FIREMEN BURNED.

CHEMICALS EXPLODE.

[ASSOCIATED PRESS NIGHT REPORT.]

BUTTE (Mont.) May 26.—Capt. Frank Murphy and Firemen William Hall, Patrick Conners and Duncan Ross were seriously burned this afternoon by an explosion of chemicals in the City Hall. Responding to an alarm, the firemen's attention was directed to a solution of potassium which had been ignited, and when they attempted to remove the burning acids they were scorched about the face and hands.

The prisoners in the jail became terrified and made a mad rush for liberty but none escaped. In the City Hall fleeing fumes filled the corridors and drove the occupants to the street.

THOUSAND-DOLLAR ORE.

STRUCK ON RAINBOW MINE.

[BY DIRECT WIRE TO THE TIMES.]

BAKER CITY (Or.) May 26.—[Exclusive Dispatch.] Information has just been received here of a big strike of ore on the Rainbow mine, in Morgan Basin, thirty miles from this city. The Rainbow mine is owned largely by a private corporation of Williamsburg capitalists. Several months ago Samuel Newhouse, the Salt Lake and New York mining man, became interested in the property, and it is understood that he now holds a controlling interest in the stock.

STANFORD WILL FILED.

TAYLOR CHILDREN HEIRS.

[ASSOCIATED PRESS NIGHT REPORT.]

OAKLAND, May 26.—The will of the late Nolen M. Stanford, who died at Palm Springs, May 20, disposing of a fortune estimated at $125,000, was filed in the Superior Court. She was the widow of Josiah Winslow Stanford, brother of the late United States Senator Leland Stanford, and the foster mother of Agnes Stafford Taylor, wife of Mayor E. R. Taylor of San Francisco. Mrs. Stanford bequeathed to a half-sister, Lucinda N. Allyne of South Framingham, the income from $15,000, and the children of Mayor Taylor are each given $10,000.

FIGHT ON "SPOKANE RATES."

San Francisco Chamber of Commerce Preparing to Carry on Vigorous Campaign.

[ASSOCIATED PRESS NIGHT REPORT.]

SAN FRANCISCO, May 26.—Plans for the support of William R. Wheeler, manager of the traffic bureau of the Merchants' Exchange of this city, in the fight he is to wage before the Interstate Commerce Commission were vigorously discussed at a meeting today of upwards of fifty-nine leading San Francisco business men in the Chamber of Commerce assembly hall.

Mr. Wheeler will leave Saturday for New York, whence he will proceed to Washington to lay before the Interstate Commerce Commission the protest of Pacific Coast shippers against the mooted "Spokane rates" just determined upon by the transcontinental railroads. It was asserted at today's meeting that the entire Pacific Coast, for the first time in history, is thoroughly aroused and united in its opposition to a freight schedule which it is alleged will limit competition in inland western markets, such as Spokane, to shippers in St. Paul and Chicago.

The meeting was presided over by William M. Gerstle, vice-president of the Chamber of Commerce, and was held behind closed doors.

It was finally decided that two delegates each should be selected by the commercial and business organizations to meet Wednesday afternoon for the organization of a committee of the whole, empowered to seek support for the fight that is to be waged.

In discussing the campaign Mr. Wheeler said that the fight was not being made against the interior cities, such as Spokane and Reno; but on the contrary, the bureau would willingly work for lower rates for them also. He said that what the coast shippers determined was that rates from the West to those points should be reduced in proportion as the rates from the East are lowered.

GIRLS IN RAILWAY EVENT.

WILL CELEBRATE ROAD OPENING

[BY DIRECT WIRE TO THE TIMES.]

KLAMATH FALLS (Or.) May 26.—[Exclusive Dispatch.] A large company of girl rough riders is to represent Bonanza here June 14 at the celebration of the formal opening of the railroad into Klamath Falls. The girls will be clad in cowboy attire and are expected to be the feature of the celebration, in which the entire company will unite. Business men have entered into communication with the merchants of San Francisco, Sacramento and Portland, and it is desired to have a delegation from each of these cities. Klamath Falls is preparing to entertain at least 1000 guests on railroad day.

BENSON LOSES POINT.

NEW HEARING DENIED.

[ASSOCIATED PRESS NIGHT REPORT.]

SAN FRANCISCO, May 26.—John A. Benson, whose prosecution for alleged land frauds have occupied the Federal courts of California and Oregon for several years past, was again placed in the shadow of a government prison today, when the United States Appellate Court refused him a new hearing of the case of which he was joint convicted with Dr. J. E. Perrin of conspiring to secure subornation of perjury in connection with California timber lands. Benson and Perrin were sentenced to serve a year in the Alameda County Jail, the Federal prison, and a fine of $1000 each. Perrin was granted a new trial on a writ of error and when Benson's attorney heard of the action of the Appellate Court today he announced his determination to present a motion for stay of mandate to allow time for appeal to the United States Supreme Court.

STOCKTON REPUBLICANS LAUGH.

DEMOCRATS IN TROUBLE.

[BY DIRECT WIRE TO THE TIMES.]

STOCKTON, May 26.—[Exclusive Dispatch.] Though the Democrats made a clean sweep in the last city election, by reason of the holdovers on the City Council and the fact that Councilman Shepard, a Democrat, was found guilty of malfeasance in office, the Democrats are in a peculiar situation.

Should Shepard be suspended at the end of thirty days, the Democrats will be unable to reorganize the Board of Police and Fire Commission, as the City Attorney held some months ago it required five votes to elect a board.

The Republicans have three members on the Council of eight, but with Shepard suspended the Democrats only have four votes. There being a tie, the Democratic Mayor cannot assist in naming a new Councilman, Board of Police and Fire Commission, City Attorney, City Surveyor and City Health Officer, as well as the distribution of minor patronage that goes with the victory. The Republicans are sitting back and laughing at the predicament the supposed winners find themselves in, and all the politicians are doing a lot of talking.

REFUSES TO COME HERE.

HUSBAND KILLS HER.

[ASSOCIATED PRESS NIGHT REPORT.]

SEATTLE, May 26.—Unsuccessful in his attempt to effect a reconciliation with Mildred Payne McComb, his seventeen-year-old wife of a year, and to induce her to accompany him to Los Angeles, where they might begin married life anew among strangers, J. W. McComb, aged 28, shot and killed her early today as she lay asleep in a second-floor room at No. 3436 Erie street, and then sent a bullet into his brain. The tragedy was not discovered until late this afternoon. McComb was a conductor on the Yesler Way cable line. The couple had become estranged three weeks ago and separated.

SPEAKS TO NEGROES.

WASHINGTON, May 26.—Speaking to the colored graduates of Howard University near this city today, President Taft declared that never at any time has the future of the negro as a race appeared more hopeful and bright than now.

Mr. Taft urged upon the negro the importance of gaining the respect and confidence of the white people among whom he is to live.

"I am far from saying," said Mr. Taft in his address, "that the colored race today would be better off if they all had university educations. No race would be better off if all were educated as university men."

Mr. Taft said that the colored race needed more physicians to teach them how to obey the laws of hygiene.

Secretary Ballinger also spoke.

College Baseball.

PHILADELPHIA, May 26.—University of Pennsylvania, 3; Lafayette College, 2.

SLOPE BRIEFS.

To Join National Eclectics.

SAN FRANCISCO, May 26.—By a resolution adopted at the second day's meeting of the Eclectic Medical Society of California today, the intention of becoming affiliated with the National Eclectic Society was announced. Several papers were read at today's session. The paper which caused the most prolonged discussion was on the question of the transmissibility of bovine tuberculosis. The session will close tomorrow, when officers for the ensuing year will be elected.

Prison Sacks in Market.

TACOMA, May 26.—[Exclusive Dispatch.] The State Board of Control has determined to make penitentiary grain sacks a live competitor of foreign sacks which are sold throughout the grain districts each summer by San Francisco importers. To this end correspondence has been started with representatives of prominent jute firms of Calcutta. The board will follow the market carefully to purchase raw material at the bottom of the market.

Family Hotel Damaged by Fire.

SAN FRANCISCO, May 26.—The Allyson Apartments, a family hotel on O'Farrell street, between Gough and Octavia, narrowly escaped destruction this afternoon in a fire which consumed three adjoining flats. A strong breeze was blowing and for a time it was feared that the entire block would be burned. The hotel was considerably damaged by water, but the total loss will not exceed $10,000.

Wheeler's Salary Raised.

OAKLAND, May 26.—It just became known outside of official circles today that the Board of Regents at their last meeting raised the salary of President Benjamin Ide Wheeler from $10,000 to $15,000 a year. It was stated today that the salary was really but $12,000, and that $3000 was allowed for entertaining.

Big Excursion to Seattle.

SAN FRANCISCO, May 26.—In order to cooperate with the California Promotion Committee in its plan for a visit to the Alaska-Yukon-Pacific Exposition at Seattle in June, the San Francisco Chamber of Commerce has abandoned its intention to send a special party and will join the State body. A letter signed by Vice-President W. L. Gerstle of the Chamber of Commerce was sent out to all members today announcing the change in plan and urging that as many as possible go on the excursion. A special train will leave San Francisco June 12 and return June 20.

First Bonds for Monterey.

MONTEREY, May 26.—The first municipal bond issue ever authorized in California's oldest town was indorsed at the polls today by a sweeping majority, approximately 10 to 1. The issue is for $150,000 and the proceeds will be devoted to municipal improvements.

Drops Charge Against Dead Chief.

PHOENIX (Ariz.) May 26.—A special to the Republican from Tucson says an indictment against the late Apache chief, Geronimo, found twenty-two years ago for the murder of Jesus Robles near Tucson, was dismissed today.

INDIANA DRYING UP.

Three More Counties Bar Booze; Temperance Women Work All Day in Driving Rain.

[BY DIRECT WIRE TO THE TIMES.]

INDIANAPOLIS, May 26.—[Exclusive Dispatch.] There were local option elections in three counties today, all voting dry. Although it rained all day, yet that did not dampen the enthusiasm of the temperance women. Crawford county gave 815 dry majority and Owen county 966. In Madison county the contest was intensely bitter and the women braved the day. There are 107 saloons in that county. Incomplete returns indicate Madison county dry by about 1000 majority.

LOCAL TRAVELERS.

Los Angeles People Who Are Registered at Hotels in Other Cities.

[BY DIRECT WIRE TO THE TIMES.]

NEW YORK, May 26.—[Exclusive Dispatch.] The following Los Angeles people are registered tonight at New York hotels: Gerard, E. Taylor; St. Denis, Mrs. F. B. Rush; Belmont, T. Reilly; Bartoldi, M. Livingston and wife.

IN CHICAGO.

CHICAGO, May 26.—[Exclusive Dispatch.] The following Los Angeles people are registered tonight at Chicago hotels: Great Northern, E. M. Gilbert, Mr. and Mrs. E. M. Heller, Mrs. J. M. Freeman; Majestic, W. S. Brainard.

IN SAN FRANCISCO.

SAN FRANCISCO, May 26.—[Exclusive Dispatch.] The following Los Angeles people are registered tonight at the Hotel St. Francis: J. Carroll, A. M. Townsend, W. W. Orcutt, J. Ross Clark and wife, Frederick S. Lyon, Mrs. Emma A. Summers.

City Hotels.

When You Visit Los Angeles Stay at

King Edward Hotel

Fifth Street, East of Main Street.

All outside rooms, with hot and cold water, steam heat and telephones in every room.

Absolutely Fireproof

EUROPEAN PLAN—EXCELLENT CAFE IN CONNECTION.

Front Room, **$1.00** per day; 2 people, $1.50 per day.

Rates: Single room **75c** per day; 2 people, $1.00 per day.

Room with bath, **$1.50** per day; 2 people, $2.00 per day

COL. E. DUNHAM, W. E. SMITH, Props.

Hotel Leighton

Westlake Park European Plan

Rooms $1.00 up. Meals à la Carte. Table d'hote dinners. Club breakfasts. I. M. WOLFE, Mgr.

Hotel Orena

Cor. Seventh and Hope sts. Opposite Post Office. Beautifully furnished. Everything new. Lowest summer rates.

Hotel Twain

New—Modern. All outside sunny rooms, $2.00 per week up. 815-819 WEST 7TH ST.

GLEN ALPINE SPRINGS.

LAKE TAHOE—Dazzling snow fields. Beautiful waterfalls. Alpine flowers. Excellent mineral water. Trout fishing. Fish hatchery. Free boats, baths, picnic lunches. White cooks. No poisonous snakes or poison oak. Literature Peck-Judah, Southern Pacific or Times Information Bureaus. Earl H. Coleman, Mgr., 321 Sacramento st., San Francisco.

Resorts.

BARTLETT SPRINGS

EACH YEAR INCREASES THE NUMBER WHO TESTIFY TO THE SUPERIORITY OF ITS WATERS FOR MEDICINAL PURPOSES.

BATHS: Special treatment departments for ladies and gentlemen. Graduate masseurs. Soda Magnesia tub baths and large swimming tank.

AMUSEMENTS: Good trout fishing, Swimming, Bowling, Shuffleboard, Professional Croquet Grounds, Tennis Court, Livery Stable, beautiful walks. (Orchestra and dancing.) Dancing teacher.

RATES: Hotel and Hotel Cottage accommodations. American plan, $17.00 to $17.50 per week, according to rooms. Housekeeping cottages partly furnished, or furnished complete with small extra cost, 1 to 8 rooms, $2.00 to $25.00 per week.

ROUTES: From San Francisco, take S. P. Co. route, via Williams, leaving 7:00 a. m. Or by Northwestern Pacific, 7:45 a. m. via Sausalito Ferry to Pieta, thence by stage to Lakeport, steamer and stage line from Lakeport to Bartlett Springs. Auto service at small extra cost if desired.

Address GEO. A. OTTO, Mgr., Bartlett Springs, Lake Co., Cal.

Or—General office BARTLETT SPRINGS CO., 701 4th St., San Francisco.

Rainier Bottling Co., Local Distributor BARTLETT MINERAL WATER, 2160 Enterprise St., Los Angeles.

Illinois Day Grand Annual Picnic

Playa Del Rey, May 29

Tickets on sale at Hill Street Station and good on all trains.

Special Service Via Los Angeles Pacific Company

NEVER AGAIN

will I bother about any other place for trout, when sport is so good at

Wheeler's Cold Springs Fishing Camp

said a recent visitor. We shall be pleased to see YOU.

For full information write Manager

WHEELER'S HOT SPRINGS, NORDHOFF, CAL.

WHY NOT TAKE A DAY'S OUTING AT

BUNGALOW INN LAUREL CANYON

An ideal nook in the mountains. Hollywood-Laurel Canyon cars 45 minutes from Broadway and Fourth st. Fine auto road. Luncheon parties and clubs a specialty. Tel. Hollywood 2581.

Oakglen Lodge Provides a complete change to 5000 feet elevation; via So. Pacific R.R. to Beaumont, thence 9 miles by stage; and return to Los Angeles for only $5.50. See Times Resort Bureau, 531 So. Spring St., or Peck-Judah Co., 553 So. Spring St.

City Hotels.

HOTEL WOODWARD

MODERN—FIRE PROOF

Beginning March 20th we will make a special rate for the remainder of the season. American plan, $3.00 per day, $12.00 per week. Two in one room, American plan, $20.00 week. Two in one room, with bath, $25.00 per week. European plan, with bath, $1.50 per day; without bath, $1.00 per day. This is a strictly up-to-date house, and for the accommodations these prices cannot be duplicated west of the Missouri River.

WOODWARD HOTEL CO., 421 W. 8th Street.

Hotel Alvarado WESTLAKE PARK. Only 4 minutes from Broadway. Choice accommodations. Low summer rates. Home for Auto-Touring Parties. Garage.

Hotel Sequoia Near Central Park and P. O. Elevator service. None better. Rooms $3.00 week, with bath, $5.00. Hot water.

619 South Olive street.

Resorts.

7 OAKS AND BEAR VALLEY

A place to rest and recuperate. Trout fishing, horseback riding, mountain climbing. Excellent accommodations for families. Open June 1. Free booklet at Times Information Bureau or Peck-Judah Co., 553 So. Spring st.

The Trout Fishing

in the Santa Ynez River and its tributaries can be reached best from San Ysidro Ranch, near Santa Barbara, over San Ysidro trail. The horseback trip takes about three hours, is perfectly safe, and commands the most beautiful scenery in the country. Select cottage accommodation at the Ranch, with private baths, electric lights, telephones, etc. Central Dining Room—Garage—Booklet. HARLEIGH JOHNSTON, Santa Barbara.

New Zealand Australia NEW SERVICE via TAHITI. Delightful South Sea Tours for Rest, Health and Pleasure. The world's wonderland. Favorite S.S. Mariposa sails from S. Francisco May 31, July 1, etc., connecting at Tahiti with Union line for Wellington. The only line from U. S. to New Zealand. Wellington, 1st, $181. Ret. $290; 3rd, $98.25. Tahiti and return, 1st Class, $125. Line to Honolulu—Spl. 1st Cl. R. T. $110. S.S. Alameda, May 15, June 5, 26, etc. J. M. Culver, Agt., 234 S. Spring St. Phone—Home 6789; Main 2917.

Idyllwild AMONG THE PINES. Season opens June 1. Dining-room open July 1. Cottages and tents for rent. LONG DISTANCE TELEPHONE. Modern conveniences. Write for illustrated booklet to WALTER WATKINS, Mgr., Idyllwild, Riverside county, Cal.

SAN JACINTO HOT SPRINGS

(RELIEF HOT SPRINGS)

The curative hot mud baths quickly relieve rheumatism and nervous affections. Modern hotel, sanitary bath houses. For information see O. P. Taylor, 525 South Broadway, Los Angeles, or Peck-Judah Co., 553 S. Spring.

City Restaurants.

For a good meal and good music go to the old reliable

Palace Cafe

Corner First and Spring Sts.
A. JAHNKE, Prop.

Levy's Cafe

Business Men's Lunch Daily in Grill, 40 cents, including coffee, tea, beer or wine. Quick Service.

Pacific Electric Grill and Buffets

COR. SIXTH AND MAIN STS.

Fit for a king. Best place in town to eat. Commercial lunch, 25c. French dinner, 50c, with wine. A la carte all day. Miss Lydia Berth, musical director. Again under Eugen Machtig's management.

Cafe Bristol

Have your refreshments after the theater at the Cafe Bristol. Especially appropriate menu, prompt service and concert by Bristol Orchestra. Entire basement H. W. Hellman Bldg., 4th and Spring.

Europa The oldest and best Italian Restaurant in the city. Celebrated for its spaghetti and ravioli. Lunch 35c. Dinner 50c. 312 W. Seventh st., between Broadway and Hill.

San Francisco Hotels.

FAIRMONT HOTEL San Francisco

SCENIC HOTEL OF THE WORLD

Overlooks San Francisco Bay and city. Five minutes' ride from ferries, R.R. station and fascinating Chinatown. Only hotel in the world in which every room has bath. 600 rooms.

Rates—Single room and bath, $2.50, $3.00, $3.50, $4.00, $4.50, $5.00, $7.00 $10.00. Suites, $10 00, $12.50, $15.00, $20.00 and up.

Management

Palace Hotel Co.

HOTEL STEWART

SAN FRANCISCO

Geary St., above Union Square, just opposite Hotel St. Francis. European plan, $1.50 a day up. American plan, $3.00 a day up.

A new downtown hotel. Steel and brick structure. Furnished at a cost of $150,000. Every comfort and convenience, on car lines transferring to all parts of the city. Omnibus meets all trains and steamers.

If you want comfort, convenience and luxury at a very reasonable price stop at the select

HOTEL STEWART

HOTEL MANX

Powell St., at O'Farrell

SAN FRANCISCO.

The Latest Large Tourist and Commercial Hotel.

In the very heart of the city.

Strictly first-class and modern. Rates $1.00 to $4.00 per day.

E. P. Dunn, Proprietor.

Formerly Arlington Hotel, Santa Barbara.

Hotel Normandie San Francisco

Sutter and Gough streets. A direct line from ferries. Comfortable, high order hotel, both plans. Now under the management of Thos. B. Shedden, formerly manager of St. Dunstan's.

The Stratford Hotel

242 POWELL ST., SAN FRANCISCO.

Opposite St. Francis. A popular-priced modern fireproof hotel in the finest downtown section. Rooms $1.00 to $1.50 a day. With private bath, $1.50 to $2.00. Special rates by the week or month.

WESTLAKE HOTEL—Main 248; Home E2911. 720 Westlake Ave., select family hotel, modern, large sun parlor and billiard room. Cuisine unexcelled. Reasonable rates; special to families. [illegible]

Resorts.

The Times Branch Office

and Free Information Bureau 531 South Spring St.

Advertising Copy and Subscriptions Received

Open Daily 8 A. M. to 9 P. M.

Telephone Sunset: MAIN 8200. Home 10391

THE TIMES FREE INFORMATION AND RESORT BUREAU is for the accommodation of those seeking recreation, rest and recuperation among seashore and mountain resorts. Particulars are furnished regarding Hotels and Private Boarding Houses; their attractions, rates, etc. Photographs, circulars and transportation literature are kept on hand for inspection and distribution. Times readers can obtain here, in a few minutes, information that would take a week and in many instances longer to procure if they were compelled to write for it.

HOTEL VIRGINIA

Long Beach

fulfills every desire of those seeking either pleasure or rest. Replete with all modern accessories and provided with every requisite for the most exacting patrons. Opens may 29, 1909. Open all the year. Moderate rates. American plan.

CARL STANLEY, Manager.

Spend The Week End in The Mountains

Santa Anita Canyon **CARTER'S CAMP** Sierra Madre

One-half mile from end of Sierra Madre car line, or One hour's automobile ride from Los Angeles.

Secure Accommodations in Advance

Meals and Rooms at the JUNGLE INN

No Consumptives or Invalids.

NEXT SUNDAY ONE OF OUR FAMOUS CHICKEN DINNERS.

Owing to extra preparations for week-end parties, May 29 to 31, the management of Carter's Camp have decided to postpone their barbecue until a later date.

Address A. N. CARTER, Prop., SIERRA MADRE, CAL. Home Phone Red 26.

OPEN MAY 29th

Strain's Camp, Mt. Wilson

Dancing Every Night—New Dancing Floor—Open June 5

Sturtevant Camp

In the big Santa Anita Canyon, the prettiest canyon camp in California. For information see Times Information Bureau, 531 S. Spring, Peck-Judah, 553 S. Spring, or F. B. ROSS, Manager, Mt. Wilson. Tel. Sub. 1—4 bells, Pasadena.

HOTEL CASA LOMA

REDLANDS

Special Summer Rates

Arrowhead Hot Springs

Summer rate by the week now in effect. Most luxurious of Southern California resort hotels, amid romantic mountain surroundings. For literature, etc., call, telephone or write

H. S. KNEEDLER, with Peck-Judah, 553 S. Spring St.

The Hotel Maryland

Pasadena—Will Close June 1 and Reopen October 1

D. M. LINNARD, Manager.

Radium Sulphur Springs COLEGROVE, LOS ANGELES.

DRINK THE MOST CURATIVE MINERAL WATERS IN CALIFORNIA. TAKE BATHS IN LIQUID SUNSHINE.

It is radio-active, germicidal and purifies your blood by destroying disease germs, thereby revivifying, rejuvenating and increasing your Vital Forces and circulation.

THE HOT BATHS are a positive specific and cure Rheumatism, Asthma, Chronic Colds, Alcoholisms, Constipation, Obesity, Poor Circulation, Neuralgia, Sciatica, Diabetes, Bright's Stomach, Heart, Liver, Kidney, Bladder, Blood, Skin, all Nervous and Spinal Diseases, Female Troubles. Beauty Baths make skin velvety, removes dandruff, grows new hair.

IT SPARKLES AND FOAMS LIKE CHAMPAGNE.

Seemingly hopeless cases cured. Physician in charge. Send for booklet. Water by bottle or case. Take "Melrose Avenue" cars, via Broadway, direct to Springs; 5c fare.

Ye Alpine Tavern

Situated on Mt. Lowe. A mile above the sea. American plan, $3.00 per day, $15.00 per week. Choice of rooms in hotel or cottages. No consumptives or invalids taken. Telephone Passenger Dept., Pacific Electric Ry., or Times Free Information Bureau, for further information.

Camp Rincon

In West Fork San Gabriel Canyon. Headquarters for trout fishing in Bear Canyon, North Fork and Devil's Canyon, an ideal camping place under grand oaks, with all the pleasure of clear, bracing air with pure water. For information see Times Free Information Bureau, 531 S. Spring, Peck-Judah Co., 553 So. Spring, or H. D. Briggs, Manager, Azusa.

GREAT NORTHERN RAILWAY

WHY NOT GO EAST

Via San Francisco, Portland, and Seattle, a delightful trip through the magnificent scenery and growing cities of the Great Northwest? IT COSTS NO MORE.

STOPOVER OF TEN DAYS ALLOWED AT SEATTLE on all tickets to see the ALASKA-YUKON-PACIFIC EXPOSITION. J. W. Phalon, Trav. Frt. & Pass. Agent, 606 So. Spring. Telephone Sunset Bdwy. 2991, Home F-1364. Los Angeles, Cal.

FOLLOWS' CAMP, The Trout Angler's Paradise

Finest trout fishing anywhere in the San Gabriel River—high up in the Sierra Madre Mountains. Every comfort and accommodation—excellent table. Only a few hours from Los Angeles. Take Santa Fe or Pacific Electric to Azusa. Stage leaves there 9:30 a.m. daily; or special trips may be arranged. Trout season open now. See PECK-JUDAH CO., 553 S. Spring, or write or phone R. M. FOLLOWS, Azusa. Home phone "Azusa" 32.

For the Orient — S. S. "Minnesota"

(28,000 tons.) Largest and finest on the Pacific. Sails from Seattle June 19th, for

CHINA, JAPAN AND MANILA

Large and Commodious Staterooms. Every Modern Convenience.

Great Northern Steamship Co. J. W. Phalon, T. F. & P. Agent, 606 South Spring St., Los Angeles.

Telephones—Sunset Broadway 2991; Home F1364

Hotel HOLLYWOOD

Half way between Los Angeles and the Beach.

Home 57011. Special Low Summer Rates. Sunset Hollywood 4.

Camp Baldy Elevation 4700 feet. In San Antonio Canyon. The finest Mountain Camp in Southern California. Splendid automobile road. Rates $2 per day, $11 up per week. For folders and information address CAMP BALDY, ONTARIO, CAL.

Bimini Hot Springs Hotel Los Angeles The most curative treatment known for rheumatism; delightfully situated; hot mineral water, steam heat, and telephone in every room; no noise, no dust, and no tips. Street car to door, 5c fare. Dr. G. W. Tape, Medical Supt.

ELSINORE *Lake View Inn and Hot Springs*

M. A. GARDNER, Mgr., C. N. GARDNER, Prop.

Overlooking Lake Elsinore. Swimming pool, mud, sweat, plain and plunge baths. Free consulting physician. Curative properties of our springs the best. Excellent rooms and table. Autoists' half-way house to San Diego. The Times Free Information Bureau, 531 S. Spring.

GLENN RANCH Now open. Good trout fishing. The only real farm resort in Southern California where the table is abundantly supplied with fresh eggs, milk, fruit and vegetables. Information at The Times Free Information Bureau, 531 So. Spring St.

Alaska via Seattle PORTLAND AND COLUMBIA RIVER. Special excursion parties, June 16, July 13, August 12. Elegant steamers "GOVERNOR" and "PRESIDENT." Miss Ludwig's YOSEMITE excursion, June 26, July 19. Call or telephone and let us tell you about it. PACIFIC COAST AND ALASKA TOURS CO., 353 South Spring. Or Times Branch Office, 531 South Spring. F2264. Main 1834.

ELSINORE, Bundy Hot Springs Hotel AND COTTAGES

WASHINGTON.

NORTH OUT AS CENSUS CHIEF.

E. Dana Durand, Californian, Gets the Position.

Friction With Secretary of Commerce and Labor.

Vindication for Fight on Tabulating Machines.

[ASSOCIATED PRESS NIGHT REPORT.]

WASHINGTON, May 26.—S. N. D. North, director of the census, has tendered his resignation and it was accepted today. E. Dana Durand, Deputy Commissioner of Corporations, has been nominated to succeed Mr. North. Mr. North's resignation is a direct result of his controversy with Secretary Nagel.

The following statement in connection with the case was given out at the White House:

"Director North tendered his resignation as Director of the Census. It was accepted and the name of E. Dana Durand, now Deputy Commissioner of Corporations, has been sent to the Senate to succeed him. Mr. North's resignation was based on the ground that on account of conditions existing and likely to continue, his administration of the census office would not probably be successful."

Mr. Durand is from California. He has been in the Bureau of Corporations for some time and it is believed will work in harmony with Secretary Nagel. It had been supposed up to within the last few days that the controversy between Secretary Nagel and Director North had been amicably adjusted. The friction between the two continued, however, and at last Secretary Nagel put the matter squarely up to President Taft, saying that either he or Mr. North would have to leave the service, as existing conditions between them were intolerable.

Director North held to the belief that the Census Bureau was an independent institution and that he was responsible only to the President. A Congressional enactment put the Census Bureau under the Department of Commerce and Labor, however, and Secretary Nagel felt that in spite of the great powers conferred by Congress upon the director, that official should be subordinated to the Cabinet officer in charge of the department. It was because of this friction that Director North was finally forced to step out.

In connection with the retirement of Mr. North it was announced that he has been sustained as to the necessity for the government removing itself from control of the so-called tabulating machine and Secretary Nagel has directed that bids be advertised for at once for the construction of the machines designed by Mr. North. It is believed that by constructing its own machines the government will save considerable money over the rentals paid for the tabulating machines now in use.

Mr. North later made this statement:

"I have become convinced by the events of the last few weeks that it will be impossible for me to secure that close cooperation between the Bureau of Census and the Department of Commerce and Labor which is necessary for the successful administration of the bureau during such a critical period as a decennial census of the United States. I believe therefore that public interest and my own private interests will be best served by my resignation from the office of Director of the Census which I have accordingly tendered to the President.

"I have under consideration a business arrangement about which announcement may be made later on."

SKEPTICAL OF SALVADOR.

MUST PROVE IDENTITY.

[ASSOCIATED PRESS DAY REPORT.]

WASHINGTON, May 26.—Confident that the machinist of Palmville, O., Johanna Salvador, is not the Archduke of Austria, who renounced his rights and disappeared nearly a quarter of a century ago, Baron Ambrosy, charge of affairs of the Austro-Hungarian embassy here, will require direct evidence of the claimant's identity before bringing the matter to the attention of the Vienna officials. The Baron is not satisfied with a comparison of the photographs of the machinist with that of the present Emperor as establishing the former's identity, because the archduke was only a second cousin of the present ruler.

The Austro-Hungarian embassy is awaiting such proof as the Ohio man may submit. It has become known that any handwriting submitted for comparison with the writing of the archduke must be written in the presence of an official witness. A letter written years ago will not be forwarded to Vienna if presented.

WASHINGTON BRIEFS.

Chief of Navigation Bureau.

WASHINGTON, May 26.—President Taft today sent to the Senate the nomination of Rear-Admiral William P. Potter to be chief of the Bureau of Navigation of the Navy Department.

NOW DENIES GUNNESS MURDER.

American Sailor Who Made Confession in Norway Believed to Be Insane.

[BY DIRECT WIRE TO THE TIMES.]

CHRISTIANIA (Norway) May 26.—[Exclusive Dispatch.] The sailor at Frederickstad who asserted that he was an accomplice in the Gunness murders in Indiana is named James Small. He was arrested on a Finnish sailing vessel coming from Fiume. The captain explains that the man, who is 25 years old and a native of Maine, wept every day, and three weeks after he came aboard went to bed and asked for poison with which to end his life. A week later he told the captain that on May 25, 1908, he killed four persons on a farm near Chicago, one being Mrs. Gunness, who had first paid him $500 for killing the other three.

Small now has told the court at Frederikstad that all his story was invented to save his own life, as the captain wanted to kill him by mixing mercury with his food. The man has been sent to a hospital, where the physicians think he is insane. He says that he was a soldier in Portland, Maine, at the time the Gunness murders were committed.

PEASANT UPRISING.

MADRID, May 26.—An uprising of the peasants, similar to that which occurred a few years ago in Andalusia, is now threatened in Galicia, where the country people are said to be burning the crops and the forests.

WYNNE RESIGNS.

WASHINGTON, May 26.—Consul-General Robert J. Wynne at London has resigned and Consul John L. Griffiths at Liverpool will be nominated to

OFFICIALS AT OUTS OVER TAKING OF CENSUS.

Secretary Nagel. Dr. S. D. N. North.

Copyright 1909 by Harris and Ewing

Friction Causes Resignation

of S. N. D. North as director of census. Secretary of Commerce and Labor and subordinate cannot agree.

ILLINOIS MEMBER.

WILLIAM LORIMER IS ELECTED TO SENATE.

[BY DIRECT WIRE TO THE TIMES.]

SPRINGFIELD (Ill.) May 26.—[Exclusive Dispatch.] William Lorimer was elected United States Senator by means of a bi-partisan combination in the Illinois Legislature today that gave him a vote of 108, or five more than a constitutional majority. The blonde Congressman and his allies lined up 53 Democrats and 55 Republicans, seven of the latter coming in on a band-wagon rush on the part of Senators.

The deadlock which has bound the Assembly in its grip since January 20 has been knocked sky high and in the smash-up party traditions have been shattered for the second time by the Forty-sixth General Assembly.

It is the first time in the history of the State that a United States Senator has been elected by a "half-breed" alliance between Republicans and Democrats.

Exciting incidents characterized the election. Former Lieut.-Gov. Northcott, a Hopkins leader, now United States District Attorney, was dragged from the main floor of the House by policemen, who would have thrown him through the main door had not a doorkeeper interfered.

The deadlock, which is without a precedent in Illinois political history in many important particulars, began January 20, when the first ballot was cast in joint assembly, Hopkins receiving 89 votes, Stringer 76, Foss 16, Shurtleff 12 and Mason 6.

Albert J. Hopkins, in a popular plurality primary, had received the indorsement of the Republicans of the State, such an indorsement as no other candidate, save Shelby M. Cullom, in 1906, had ever received. The night of January 20 Mr. Hopkins was declared the regular Republican nominee in a Republican caucus, attended by a majority of the party's members of the general assembly. There had never been a previous instance of the party caucus failing to terminate a contest for the Senatorship between Republicans.

Repeated efforts by party leaders sent Mr. Hopkins's vote up to 90 on the thirteenth ballot, January 28, which remained the highest point reached by the Senator for four months.

Up to the ninety-first ballot, 135 men had been voted for during the deadlock, 113 being Democrats and 22 Republicans. Of the Democrats John C. Eastman received the highest vote, 49, outside of Lawrence B. Stringer, the regular nominee.

From wheeling salt in the basement of a Chicago packing-house to the leadership of men in a great commonwealth; from the conning tower of a rocking, teetering horse car to a seat in the United States Senate, is the span which measures the political life of William Lorimer. The son of a poor immigrant, he has realized all the possibilities offered by American citizenship to the foreign born.

Constantly under fire of criticism since his entry into the political field, only twice were his colors trailed in the dust. Attacked unremittingly by a power which has been potent in many a determined contest, he bore his banner to victory—and on the two occasions when he faltered he quickly recovered himself, reorganized his forces and soon was to the fore again.

Young men deprived of early advantages, have fitted themselves, by arduous toil, for positions of trust and influence which might come to them later. Of Mr. Lorimer it is said that having been elected to Congress without having an ambition in that direction he set about to educate himself to perform the duties which he unexpectedly had been called on to perform—that the Capitol building at Washington became his school room and public records and documents his text books.

Asked how it was that Mr. Lorimer retained the loyal support of so many men, a friend replied:

"His life is clean, his habits are clean, his language is clean."

Mr. and Mrs. Lorimer are the parents of eight children, all of them living at home, and all of them naturally possessing unbounded faith in their father. Their names are William, Jr., Leonard, Ethel, Loretto, Lorien, Marjorie, Helen and Lenora.

The tariff is listed far down on Mr. Lorimer's calendar. His one ambition of recent years is the construction of a deep water way from Lake Michigan to the Gulf of Mexico. Everything else has had to give way before his impetuous campaign for this tremendous internal improvement.

SCANDAL QUIETED.

(Continued from First Page.)

had come to the meeting loaded with ammunition.

He sparred skillfully. He ridiculed the voluminous charges made by William N. Amory, on which 101 questions were based. He answered only a few of the Amory queries, declaring with laughter that most of them were absurd and not worthy of serious notice. Frequently he was interrupted by Mr. Amory, who accused him of "ducking" the questions. He ignored these interruptions.

He said that he had tried to follow the trails of wrongdoing to the officers of the Metropolitan Street Railway Company, but asserted that he had been unable to do so. He said he had obtained fifty-six indictments in insurance scandals and had indicted practically all the really important insurance officials except four, "one of whom is dead, one of whom has lost his mind and against two of whom not a scintilla of evidence was ever obtained."

He scored the yellow press. He said he had never taken a dollar from a "literary prostitute" and would turn over to charity every penny he may collect in a libel suit against a corporation publishing a New York newspaper.

An attempt to register a vote of confidence in the District Attorney was hissed down. What effect this will have on Mr. Jerome's political ambitions is problematical. He has been desirous for some time, it is understood, of seeking a renomination for District Attorney on the independent ticket.

The District Attorney, in his address declared that Thomas F. Ryan, charged with traction manipulation, had not committed any crime.

Referring to the life insurance investigation he said there was no evidence whatsoever to warrant the indictment of John A. McCall, former president of the New York Life Insurance Company.

He next took up the so-called ice trust investigation, the anxiety to probe which he said became apparent only after William Conners and Charles Murphy lost $84,000.

"Then," he said, "'Fingy' Conners started after the ice people but they could not get a grand jury to find any indictment."

HUNDRED DROWN IN TEMPEST.

BALBOA (Spain) May 26.—A violent tempest has been raging on the Balboa coast. More than sixty vessels of the fishing fleet have foundered and it is estimated that not less than a hundred fishermen have been drowned.

CHARLES MORRISON DIES.

LONDON, May 26.—Charles Morrison, whose estate is estimated at between $50,000,000 and $75,000,000, died today near Reading. The government will receive from the estate more than $10,000,000 in taxes.

GLASS EYE BROKEN.

Jealous Suitor Damages Artificial Optic of Girl; Mayhem or Assault?

[BY DIRECT WIRE TO THE TIMES.]

CHICAGO, May 26.—[Exclusive Dispatch.] When a man petulantly breaks the glass eye of a young woman who happens to be assisting his sweetheart to "break a date," is he doing violence merely to the laws of social ethics or is he to be held accountable on a charge of mayhem? This was the difficult problem presented to Municipal Judge Scovel in the Desplaines-street court this morning. Unable to reconcile the glass eye and the mayhem statute the court took a middle course, imposing upon Carey Teller, accused of bringing his fist into contact with the eye, a fine of $200.

Teller is 22 years old and lives at No. 57 Pierce street. The damaged optic belonged to Miss Annie Kire, 23 years old, No. 416 Washington boulevard. The provocation was said to be Miss Kire's action in going with Josephine Peathowski, 16 years old, to a dance when the latter had an appointment with Teller.

Teller, it seems, met them on the way to the dance and being nettled, vented his displeasure on the glass eye. Policeman Orr of the Desplaines Station took a hand at that juncture. Miss Peathowski was held to the Juvenile Court.

COMET SHEDS LIGHT.

Stellar Vagabond Approaches Near Enough to Give Noticeable Illumination at Sunset.

[BY DIRECT WIRE TO THE TIMES.]

NEW YORK, May 26.—[Exclusive Dispatch.] A comet, flying through space at the rate of many millions of miles a minute, radiated a light which was plainly visible to the naked eye just after sunset tonight, according to Edwin Fairfax Nulty, a student of astronomy.

The comet, whose comoradia, or direct light, was seen by Mr. Nulty this evening, was discovered by Prof. R. D. Brooks of Hobart College, Geneva, N. Y., on Monday morning and by a coincidence its approach was noted the same afternoon in New York by Mr. Nulty.

He said the comet was between the earth and the sun and that at sunset tonight its light was at cross angles with the rays of the sun.

He said it might be visible to any observer in the early morning or at twilight and that its nearer approach might be heralded tomorrow afternoon by a great rainbow in the eastern heavens. Its position tonight, with relation to the sun, he said, caused its light to be prismatic.

THE TARIFF.

PLEAD FOR SUGAR DUTY.

North and South Join Hands to Protect Industry.

Louisiana, Michigan and Utah Senators Speak.

Bristow of Kansas Only Supporter of Reduction.

[ASSOCIATED PRESS NIGHT REPORT.]

WASHINGTON, May 26.—For more than seven hours today the Senate discussed sugar, as that subject is involved in the pending tariff bill. Beginning with an effort by Senator McEnery, the Louisiana Democrat protectionist, there were four set speeches. Three supported the sugar schedule as reported from the Committee on Finance, while the Fourth was a plea for material reductions.

Completing his speech of yesterday, Senator McEnery made an earnest plea for stiff protection, not only because of the necessity for such a policy in the interest of the revenue, but because, he declared, such a course would render the United States independent of other countries. He asserted that there had been a change of sentiment in the South on the subject of protection.

Senator Burrows of Michigan and Smoot of Utah, both members of the Finance Committee, also spoke in support of the committee's action. Mr. Smoot presented a carefully prepared analysis of the situation and Mr. Burrows appealed more particularly to popular sentiment. The Michigan Senator charged the sugar trust with an attempt to establish a reputation for fair dealing by pretending to be in alliance with the beet-sugar interests, which, he said, was not the case. He asserted that a reduction of duties would destroy the beet industry and thus render it necessary to send $100,000,000 a year out of the country for sugar.

Mr. Bristow, the new Senator from Kansas, was the only advocate of a reduction in the rate. He presented an amendment eliminating all reference to the Dutch standard in determining the grade of sugar. Referring to the attitude of the so-called "progressive" Senators, Mr. Bristow declared that instead of wanting to destroy the sugar industry they were the best friends of that interest, as they were of the protective policy. Their desire, he said, was to prevent graft and greed on the part of the trusts.

THWARTED.

AUSTRIA BEATS STANDARD OIL.

FORBIDS GALICIA PRODUCERS TO GIVE TRUST A MONOPOLY.

American Company Offered to Help Troubled Rivals by Storing Surplus But Government Fears Dominating Influence—State May Take Control of Raw Products.

[BY DIRECT WIRE TO THE TIMES.]

VIENNA, May 26.—[Exclusive Dispatch.] The Standard Oil Company's efforts to gain control of the vast oil fields of Galicia have been thwarted by the Austrian government, which has forbidden the proper agreements between the Galician oil men and the Standard Oil Company giving the latter a virtual monopoly of oil production in the empire.

The Galician oil interests have been locally troubled because the yield of the wells has been far in excess of the storage capacity, with the result that prices have fallen below the cost of production. The Standard Oil Company offered to construct reservoirs at its own cost and undertake to sell 60,000 tons of oil and benzine annually.

The government, which was strongly supported by public opinion, intervened because it feared that the dominating influence of the Standard Oil Company would reduce the Galician oil men to a state of slavish dependence. As it is imperatively necessary to do something in aid of home industries, the Ministry of Finance is considering a project of making raw oil a State monopoly. The Hungarian government approves the idea, which will involve a large expenditure for the acquisition of several hundred oil wells and borings.

CARNEGIE GETS MEDAL.

Sarbonne Confers Honor on Philanthropist for Foundation of Curie Scholarships.

[ASSOCIATED PRESS NIGHT REPORT.]

PARIS, May 26.—The Sarbonne conferred today upon Andrew Carnegie a medal in recognition of his founding the Curie scholarships in 1906.

M. Llard, vice-rector of the college, made the speech of presentation. He not only thanked Mr. Carnegie for his gift to the Sarbonne, but for his widespread benefactions to science and learning.

President Fallieres received Mr. Carnegie this afternoon in private audience at the Elysée Palace. President Fallieres warmly thanked Mr. Carnegie for his benefactions to France and Mr. Carnegie congratulated the President, who became a grandfather yesterday.

HAWAIIAN EXHIBIT COMING.

HONOLULU, May 26.—The Hawaiian exhibit to the Alaska-Yukon-Pacific Exposition will be shipped from here by the United States transport Dix, which is now in port and will sail for Seattle some time next week.

OBITUARY.

Maj. Israel C. Greene.

MITCHELL (S. D.) May 26.—Maj. Israel C. Greene, aged 65, the man who captured John Brown of Osawatomie, at Harper's Ferry, is dead on his farm near here. Greene was a close friend of Gen. Robert E. Lee.

Horace H. Day.

OTTAWA (Kan.) May 26.—Horace H. Day, a nephew of John Brown of Osawatomie, died last night at the old homstead in this country where Brown lived much of the time while he was in Kansas. Day's family came to Kansas from New York in 1856 at Brown's suggestion.

RAPS ROOSEVELT.

(Continued From First Page.)

who studies the living animals—not the man who gloats over a dead one."

BAGS ANOTHER BUFFALO.

[ASSOCIATED PRESS DAY REPORT.]

NAIROBI (British East Africa) May 26.—All the members of the Roosevelt party came into Nairobi at 4 o'clock this afternoon from the Heatley ranch. They are sunburned and appear to be in splendid health.

In the last hunting Mr. Roosevelt bagged another buffalo and a big bull wild beeste fell before the rifle of his son, Kermit.

The naturalists of the expedition have killed two pythons and 400-odd birds and mammals.

Tonight and tomorrow Mr. Roosevelt will be the guest of F. J. Jackson, acting Governor of the protectorate. For the remainder of his stay he will occupy George McMillan's town house, loaned for the occasion.

The naturalists of the party, together with R. J. Cunningham, who has charge of the expedition, will stop at the Norfolk Hotel. The party will leave here next week for the Solik district, via Rijabe, and will not return here before the end of July. A public banquet will be tendered Mr. Roosevelt in Nairobi about the first of August. The expedition will be accompanied to the Solik country by L. J. Tarlton. Gov. Jackson has issued invitations to a reception to meet Mr. Roosevelt Thursday night, and he will entertain the former President of the United States at dinner on Saturday. After this dinner Mr. Roosevelt will attend an amateur theatrical entertainment.

JAPANESE HONOR FAIRBANKS.

Former Vice-President Will Be Guest of Emperor at Luncheon—Hears Sugar Scandal Trial.

[ASSOCIATED PRESS NIGHT REPORT.]

TOKIO, May 26.—Charles Warren Fairbanks, former Vice-President of the United States, who is touring the Orient, attended court today at the trial of several members of the Diet on charges arising from the so-called sugar scandal.

In opening court, the presiding judge expressed regret that the distinguished American lawyer and statesman should witness the disgrace of Japan's Parliament, but declared that the process of purification, in which the government was engaged, eventually would result in the betterment of Japan's commercial standing.

Mr. Fairbanks will be received in audience by the Emperor on May 31. He will be presented by Thomas J. O'Brien, the American Ambassador, and afterward will be entertained at luncheon by the Emperor. Among the guests will be the Imperial Princes and many high officials of the empire. On the same day Marquis Katsura, the Premier of Japan, will give a dinner in honor of Mr. Fairbanks.

BRIDEGROOM ARRESTED.

Accused of Murdering Aged Grandmother and Wedding Dinner Is Interrupted.

[ASSOCIATED PRESS NIGHT REPORT.]

BAY CITY (Mich.) May 26.—Married this morning to Annie Kaiser, Roland Rich, 23 years of age, was arraigned this afternoon on the charge of having murdered his grandmother, Christiana Coreyon.

Mrs. Coreyon was found dying in her bedroom today with wounds on her head, indicating that she had been beaten with a club. The bridegroom prisoner was first to report the discovery of his grandmother's plight.

The aged woman was taken to a hospital and the wedding was carried out as planned, the young man being arrested as the wedding dinner was about to begin.

GIRL HOMELESS WANDERER.

Child, Picked Up in New York, Tells of Living for Month Without Shelter.

[ASSOCIATED PRESS DAY REPORT.]

NEW YORK, May 25.—A 13-year-old girl who said she was Florence Dodd, sometimes known as "Hope," was picked up in the streets by the police late last night and told a remarkable story of having been a wanderer without a home for more than a month.

She ran away from the house of her aunt in April, she said, and ever since then she had been living out of doors, sleeping in doorways of tenement houses and stores in the downtown district and searching the refuse cans on the streets for food. She had not had her clothes off for a month. She was sent to the Children's Society.

CARPET-BEATING FATAL.

Aged Tutoress of Wealthy New Yorkers Dies from Exhaustion in Rooming-house.

[ASSOCIATED PRESS DAY REPORT.]

NEW YORK, May 26.—Alma Woodsum, 75 years of age, died in her rooming house last night from exhaustion, following the beating of carpets incident to the annual house cleaning. Miss Woodsum formerly had been a private tutor, and among her students were pupils from well-known families. Her friends told the Coroner that she had been the tutor of the children of Jay Gould. In her room was found a faded letter in a childish hand, signed "Frank Gould," and telling of a European trip.

FOUND OUT

A Trained Nurse Discovered Its Effect.

No one is in better position to know the value of food and drink than a trained nurse.

Speaking of coffee, a nurse of Wilkesbarre, Pa., writes: "I used to drink strong coffee myself, and suffered greatly from headaches and indigestion.

"When on a visit to my brothers I had a good chance to try Postum, for they drank it altogether in place of ordinary coffee. After using Postum two weeks I found I was much benefited and finally my headaches disappeared and also the indigestion.

"Naturally I have since used Postum among my patients, and have noticed a marked benefit where coffee has been left off and Postum used.

"I observe a curious fact about Postum used among mothers. It greatly helps the flow of milk in cases where coffee is inclined to dry it up, and where tea causes nervousness.

"I had trouble in getting servants to make Postum properly. They most always serve it before it has been boiled long enough. It should be boiled 15 or 20 minutes after boiling begins and served with cream, then it is certainly a delicious beverage."

Read "The Road to Wellville," in pkgs. "There's a Reason."

Ever read the above letter? A new one appears from time to time. They are genuine, true, and full of human interest

Take Advantage of These Prices

Buy a Talking Machine while the Special Prices prevail. These machines we guarantee. If you should not be entirely pleased after trying them for sixty days, we will take them back in exchange for a celebrated

Victor

Allowing you full purchase price of machine.

SPECIAL NO. 1—A fine new machine, with celebrated silk fiber horn. Beautifully finished oak cabinet and one dozen Zon-O-Phone records. Regular $47.50 value. Terms $5 down, $1 a week. Now..$24.20

SPECIAL NO. 2—Beautiful oak machine, regular $45 value, with celebrated silk fiber horn and one dozen Zon-O-Phone records. On terms, $4 down, $1 a week.....$22.50

SPECIAL NO 3—Splendid $27.50 machine, with celebrated silk fiber horn and 12 new Zon-O-Phone records. On terms $3 down, $1 a week.....$14.20

And here are some unusual bargains at little cost and on easy terms:

$15 Columbia, 6 records $5
$17.50 Columbia, 6 records ..$6
$25 Talk-o-Phone, 6 records..$6
Home Zon-O-Phone, 6 records $7
$30 Twin Wonder, 6 records..$8
$27 Machine for $10
$45 Machine for $18

We want to increase our sale of Records. We have some very fine Records at Extra Special Price of $4.20 a dozen—regular 60c Records.

THE HOUSE OF MUSICAL QUALITY.

Southern California Music Company

332-334 SOUTH BROADWAY, LOS ANGELES, CAL.

All Departments and Workrooms Under One Roof —Superior Service—Punctual Deliveries.

Newest Window Laces

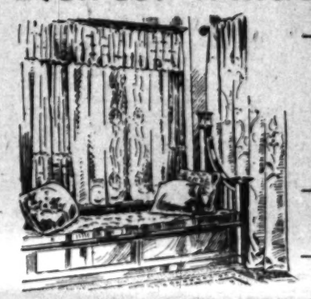

—latest creations in many new and exclusive effects;

—moderate prices;

—"top-notch values"

—Artistic window draperies may really be considered the "key-note" to a well-furnished and attractive home. In selecting here you have the advantage of the very newest creations, in real Arabians, white Clunys, fancy nets, scrims, etc., as our entire stock is of recent purchase, and embraces unusual completeness, variety and beauty. Women who know tell us our showing is the best in the city—the "quality" display—yet our prices are undeniably most moderate. Notice our window display this week—new laces, draperies, etc.

Investigate Our Popular Charge Account and Credit System.

Los Angeles Furniture Co

631-633-635 SOUTH SPRING ST.

Between SIXTH and SEVENTH STREETS

CHAS. E. FREDERICKS, President

No Connection With Any Other Los Angeles Firm.

SALT LAKE ROUTE

Memorial Day Rates

TO ALL CALIFORNIA POINTS ON THE SALT LAKE ROUTE.

Will be made from all stations on May 29, 30, 31, return June 1st.

7 DAILY TRAINS AT CONVENIENT HOURS TO RIVERSIDE, COLTON, SAN BERNARDINO, THROUGH POMONA AND ONTARIO.

Tickets and information in Los Angeles at 601 South Spring Street and First Street Station.

The "Du Barry" Chocolate Creams

Registered Trademark

Will Stand the Tasting Test of Any Connoisseur

Which Proves Them

The Most Delicious of Confections

Made Only By

The Pig & Whistle Co.

Between 2nd and 3rd on Broadway, next to City Hall

Times Branch Office

531 S. Spring

DIRECTORY OF OCCUPANTS

SUNSET TELEPHONE. Public Pay Station.

C. H. LIPPINCOTT & CO. Hollywood and farm lands estate.

L. A. AUTOMOBILE. Livery and Sight-Seeing Co. "Los Angeles" cars and automobiles.

TIMES FREE INFORMATION BUREAU. Hotel, Resort and Railway Information and literature.

BOOKLOVERS & TABARD INN Libraries. W. C. LOUGHBON, JR., Mgr.

SOUTHWEST TURQUOISE CO. Gem Cutters and Jewelers.

VICTOR TALKING MACHINES. Basement floor. Pease and Foote.

TIMES-MIRROR CO. Times "Want" ads. and subscriptions.

SUNSET MAGAZINE. Subscription Department.

AMES BROS. "See America First" Hotels and hotel representatives.

BISSWELL BROS. & HUNTSMAN. Joaquin Valley lands.

Invalid Wheel Chair For Rent

Lyon-McKinney Smith Co.

648-652 So. Broadway Opposite Bullocks

LIFE'S GRIMY SIDE.

MAD CHINAMAN ATTACKS GIRL.

Father and Ranch Hands in Desperate Fight.

Came from Hills Carrying Queue in Hands.

Released from Jail Only the Day Before.

[ASSOCIATED PRESS NIGHT REPORT.]

GRASS VALLEY, May 26.—Miss Frances Noell, daughter of a wealthy rancher near here, was attacked by A. P. Gee, an insane Chinaman, at the ranch today, and escaped from his murderous fury only when her father and three ranch hands, summoned by her cries, had overpowered and tied the maniac.

Obeying hasty summons, Deputy Sheriff Martin went to the ranch, and after tying up Gee, hand and foot, took him to the County Jail at Nevada City, from which the Chinese had been released twenty-four hours earlier.

Gee was arrested on a misdemeanor charge some time ago, and when released yesterday made off into the hills, where he wandered about, barefooted, all night. When he appeared at the ranch he was carrying his queue, which he had cut off.

On catching sight of Miss Noell, he rushed at her, screaming that he would kill her. Noell and his men leaped upon the Chinese, who fought like a fiend, biting, scratching and foaming at the mouth. To subdue him they were compelled to handle him roughly, and his body is covered with cuts and bruises.

ARMY OFFICER FRAUD.

Police Requested to Apprehend "Lieut. McFarland," Who Is Traveling About in Uniform.

[BY DIRECT WIRE TO THE TIMES.]

PITTSBURGH, May 26.—[Exclusive Dispatch.] Police departments throughout the country today were requested to apprehend "Lieut." Earl McFarland of the Coast Artillery, who, through the use of an officer's uniform, has left a trail of worthless checks from San Francisco to New York, stopping in each of the large cities just long enough to collect on the bad paper.

He is said to have stopped at the Alexandria Hotel, Los Angeles, April 3, and the local police declare he either stung the hotel or some prominent Los Angeles society people. In Los Angeles the bogus lieutenant went under the name of Donald Metcalf.

The swindle was revealed today after the "lieutenant" had purchased two rings at a local jewelry store, the proprietor of which later was informed by Capt. Phelps, in charge of the recruiting office here, that an officer never wore his uniform when on duty and that the real Lieut. McFarland sailed for Manila April 6.

The books of the Alexandria Hotel do not show any such names as "Lieut." Earl McFarland or Donald Metcalf to have been registered at the establishment April 5, nor would any of the attachés of the hotel say that it had been defrauded by any person on that date, or about that date. The police also denied that any complaints had been made by either the hotel or any other person against the bogus army officer.

BLOCK APART, SEEK DEATH.

Man and Woman, Strangers, Become Rash at Same Moment—Former Succeeds, Latter Saved.

[ASSOCIATED PRESS DAY REPORT.]

NEW YORK, May 25.—At the same moment that a young man hurled himself from the Riverside Drive viaduct over the intersection of One Hundred Twenty-ninth and Manhattan streets, before daylight today, a young woman attempted to leap from the recreation pier, a block away from the viaduct, into the North River.

The man, whose identity has not been established, was instantly killed by the plunge of more than 100 feet to the street pavement. The young woman, who was caught before she could leap and who described herself as Grace Anthony, 22 years of age, of Brooklyn, insisted that she did not know the suicide and his act had no connection with her.

In the pocket of the suicide was found a note, addressed to "Dearest Lilly," declaring his love for her, his inability to live without her, and his intention to kill himself. "In the great hereafter social position will not keep us apart," he wrote. "We will all be equal then." The note was signed "John."

Grace Anthony said she had sought death because she was alone in the world and without money. The fact that she was well dressed leads the police to believe there is some mystery attached to her identity.

RIVER REVEALS CRIME.

Body of Wisconsin Farmer Brought to Surface at Spokane, Showing Robbery and Murder.

[ASSOCIATED PRESS NIGHT REPORT.]

SPOKANE, May 26.—Battered and decayed until almost unrecognizable, the body of Patrick Corrigan, a wealthy farmer from Custer, Wis., was dragged from the Spokane River here last night. His pockets had been turned inside out, his gold watch, pin and cash had vanished, as well as $2000 in drafts and $3000 in mortgages he carried when he disappeared here March 13.

An ugly gash in his head suggests what happened.

It is supposed Corrigan's body was brought to the surface by the blasts of dynamite set off on searching for the bodies of A. W. Duncan and his son, who were drowned yesterday. Another body, that of an unknown man, was found in the river this morning, but the Duncans are not yet located.

RANCH HAND SHOT.

UNWRITTEN LAW PLEA.

[ASSOCIATED PRESS DAY REPORT.]

WINNEMUCCA (Nev.) May 26.—Thomas New, a ranch hand, was shot and instantly killed in a saloon here last night by D. M. Lebaron, better known as "Mormon Dan." Lebaron walked in the door of the saloon, and without warning fired at New, the shot entering the back of the head, passing through and coming out in front. As the man fell he was shot again in the back. After the killing Lebaron walked to the jail and gave himself up. Lebaron has lived in this section for many years and has accumulated considerable property. For the last year he has had more or less trouble with

LIFE'S SEAMY SIDE.

MAD CHINAMAN ATTACKS GIRL.

Father and Ranch Hands in Desperate Fight.

Came from Hills Carrying Queue in Hands.

Released from Jail Only the Day Before.

[ASSOCIATED PRESS NIGHT REPORT.]

GRASS VALLEY, May 26.—Miss Frances Noell, daughter of a wealthy rancher near here, was attacked by A. F. Gee, an insane Chinaman, at the ranch today, and escaped from his murderous fury only when her father and three ranch hands, summoned by her cries, had overpowered and tied the maniac.

Obeying hasty summons, Deputy Sheriff Martin went to the ranch, and after tying up Gee, hand and foot, took him to the County Jail at Nevada City, from which the Chinese had been released twenty-four hours earlier.

Gee was arrested on a misdemeanor charge some time ago, and when released yesterday made off into the hills, where he wandered about, barefisted, all night. When he appeared at the ranch he was carrying his queue, which he had cut off.

On catching sight of Miss Noell, he rushed at her, screaming that he would kill her. Noell and his men leaped upon the Chinese, who fought like a fiend, biting, scratching and foaming at the mouth. To subdue him they were compelled to handle him roughly, and his body is covered with cuts and bruises.

ARMY OFFICER FRAUD.

Police Requested to Apprehend "Lieut. McFarland," Who Is Traveling About in Uniform.

[BY DIRECT WIRE TO THE TIMES.]

PITTSBURGH, May 26.—[Exclusive Dispatch.] Police departments throughout the country today were requested to apprehend "Lieut." Earl McFarland of the Coast Artillery, who, through the use of an officer's uniform, has left a trail of worthless checks from San Francisco to New York, stopping in most of the large cities just long enough to collect on the bad paper.

It is said to have stopped at the Alexandria Hotel, Los Angeles, April 6, and the local police declare he either stole the hotel or some prominent Los Angeles society people. In Los Angeles he began lieutenant went under the name of Donald Metcalf.

The swindle was revealed today after the "lieutenant" had purchased two rings at a local jewelry store, the proprietor of which later was informed by Capt. Phelps, in charge of the recruiting office here, that an officer never wore his uniform when off duty and that the real Lieut. McFarland sailed from Manila April 6.

The books of the Alexandria Hotel do not show any such names as Lieut. Earl McFarland or Donald Metcalf to have been registered at that establishment April 5, nor would any of the attachés of the hotel say that it had been defrauded by any person on that date, or about that date. The police denied that any complaints had been made by either the hotel or any other person against the bogus army officer.

ROCK APART, SEEK DEATH.

Man and Woman, Strangers, Become Pals at Same Moment—Former Succeeds, Latter Saved.

[ASSOCIATED PRESS DAY REPORT.]

NEW YORK, May 25.—At the same instant that a young man hurled himself from the Riverside Drive viaduct over the intersection of One Hundred and Twenty-ninth and Manhattan streets, before daylight today, a young woman attempted to leap from the recreation pier, a block away from the bridge, into the North River.

The man, whose identity has not been established, was instantly killed by the plunge of more than 100 feet to the street pavement. The young woman, who was caught before she could leap and who described herself as Grace Anthony, 22 years of age, of Boston, insisted that she did not fear suicide and his act had no connection with her.

In the pocket of the suicide was found a note, addressed to "Dearest Girl," declaring his love for her, his inability to live without her, and his intention to kill himself. "In the world hereafter social position will not keep us apart," he wrote. "We will all be equal then." The note was signed only "Jack."

Miss Grace Anthony said she had sought death because she was alone in the world and without money. The fact that she was well dressed lends the police to believe there is some mystery related to her identity.

RIVER REVEALS CRIME.

Body of Wisconsin Farmer Brought to Surface at Spokane, Showing Robbery and Murder.

[ASSOCIATED PRESS NIGHT REPORT.]

SPOKANE, May 26.—Battered and mangled until almost unrecognizable, the body of Patrick Corrigan, a wealthy farmer from Custer, Wis., was dragged from the Spokane River late last night. His pockets had been turned inside out, his gold watch, $50 cash had vanished, as well as papers in drafts and $3000 in mortgages he carried when he disappeared here March 12.

An ugly gash in his head suggests how he happened.

It is supposed Corrigan's body was thrown to the surface by the blasts of dynamite set off on searching for the bodies of A. W. Duncan and his children, who were drowned yesterday. Neither body, that of an unknown man, was found in the river this afternoon, but the Duncans are not yet found.

RANCH HAND SHOT.

UNWRITTEN LAW PLEA.

[ASSOCIATED PRESS DAY REPORT.]

WINNEMUCCA (Nev.) May 26.—John New, a ranch hand, was shot and instantly killed in a saloon here last night by D. M. Lebaron, better known as "Mormon Dan." Lebaron stood in the door of the saloon, and without warning fired at New, the shot striking the back of the head, passing through and coming out in front. As the man fell he was shot again in the head. After the killing Lebaron walked over to the jail and gave himself up.

Lebaron has lived in this section for many years and has accumulated considerable property. For the last year he had more or less trouble with his wife, which culminated in a divorce suit. New had been in his employ for several years, and Lebaron accused him of breaking up his family.

CHECK WAS WORTHLESS.

The police are looking for Charles Harrington, an Englishman, who is charged with passing a worthless check for $14 on the Lusk Cab Company, No. 750 South Main street, by which concern he was formerly employed. Harrington had been living at the Burlington Apartments on East Second street, but disappeared several days ago. Harrington passed the check, which was drawn on the Merchants' National Bank, on May 15.

CRIME BRIEFS.

Kills Woman and Himself.

TOPEKA (Kan.) May 26.—Daniel Loganston, a farmhand, shot and killed Mrs. James Abel at her home near Grantville, six miles east of Topeka today and then killed himself.

Seamstress a Suicide.

SAN FRANCISCO, May 26.—The dead body of Mrs. Delia Hinz, a seamstress, who resided in Oakland, was found today in the ocean at the foot of the Cliff House. It was identified by her sister, Mrs. Rose Little, with whom she lived. The two came over to the city last night to visit a friend, and Mrs. Hinz remained for the night. Sometime before daylight she went to the Cliff House and jumped into the sea. No cause is assigned for her suicide.

Apollinaris

"THE QUEEN OF TABLE WATERS."

Its pure Natural Carbonic Acid Gas acts as a Gastric Stimulant and Tonic and promotes the Digestion and Assimilation of even the Richest Food.

GRAFT PROSECUTION.

PACKAGE SEIZED IN RAID TO BE BROKEN.

Superior Court Grants Petition for Modification of Writ of Prohibition. Police Search Courtroom Visitors for Arms and Seize Revolver.

[ASSOCIATED PRESS NIGHT REPORT.]

SAN FRANCISCO, May 26.—Superior Judge Sewall this afternoon granted the petition of the District Attorney for a modification of the writ prohibiting the opening of the package of documents taken from the safes in the offices of the legal department of the United Railroads some weeks ago during a raid by agents of the District Attorney, under authority of a search warrant. Judge Sewall decided that the seals on the package, which, it is alleged, contain reports on jurors in the graft cases, stolen from the office of W. J. Burns and sold by one of his employes, may be broken.

It is the intention of the District Attorney to put Police Judge Deasy, who issued the search warrant at the request of Burns, on the stand in the trial of Patrick Calhoun and have him testify regarding the documents.

It developed today that the detail of police assigned to duty in the court room during the trial of Patrick Calhoun had undertaken to search all persons connected with either side who were suspected of carrying arms. Harry Lorentzen, an employé of the defense, well known in this city as "the banjo-eyed kid," was arrested on a charge of carrying concealed weapons just before he was called as a witness in the case. He was searched and a revolver was taken from him. Several other men were searched as they approached the entrance to Carpenters' Hall, but were permitted to enter, as they were discovered unarmed.

"The art of slipping the double cross" was the designation applied by one of the attorneys in the trial to today's proceedings. The testimony, which related to the experiences of a prosecution agent who was simultaneously employed by both sides, illustrated the objection interposed by Attorney Earl Rogers of the defense, who made the remark in question.

LAWLOR CHIEF WITNESS.

John G. Lawlor, an assistant employed by W. J. Burns, head of the prosecution's bureau of special agents, was the principal witness of the day. He charged that Luther G. Brown, who already has testified to his activities in behalf of the president of the United Railroads, had employed him to supply information procured in Burns's office and had paid him a sum aggregating $250 for his services.

Lawlor testified that Brown told him in 1907 that he had quit the service of the United Railroads, but that he could assure Lawlor of a position with the company at $10 a day. This offer, said the witness, confirmed one previously made him by a man named Spencer.

"I met Brown about a year later," said Lawlor. "He asked me to go to San Leandro for a buggy ride. We were driving around Lake Chabot. Brown asked me if I was not getting $150 a month from the city. I said 'yes.' He then asked me if $150 more deposited in an Oakland bank would not buy things for my wife that I could not afford to give her now.

"Brown told me he had changed his mind since he had requested me to leave the employ of Burns. He said that he wanted me to remain in Burns's employ and to furnish him with all the information I could obtain, from Burns's office. He asked if I had access to Burns's letter book, as he wanted copies of some recent letters.

"Brown said I would be paid $150 a month, through an Oakland bank.

"On that evening, or the following day, I made a written report of the whole affair to Dist.-Atty. Langdon and Detective Burns.

FOUND MONEY IN BATHROOM.

"Later, I had several interviews with Brown in his apartments at the St. Francis Hotel. On one occasion he instructed me to deliver the reports and documents I had procured from Burns's office to a woman named Maud, whom I would meet on Market street.

"One night he summoned me by 'phone and told me he wanted me to get a list of the jurors to be summoned in the Ruef case. I told him later that there was no such list in our office, but agreed to look out for it.

"About a week after the San Leandro trip I went to Brown's apartment in the hotel. As I came in, Brown asked me to have a drink of water. I told him I had recently had a drink.

"'Go in and try our water,' he said, motioning toward the bathroom. I went in as directed, and, recalling that the money in the Benson case had been hidden in the bathroom, I glanced about. On a soap dish was a little pile of gold, containing $35, which I took. This was the amount Luther Brown had agreed to pay me each week until arrangements were made with the bank. I went back into the room and Brown asked me how I liked the water.

"'Fine,' I said."

"What did you do with the money" asked Heney.

"I took it to Dist.-Atty. Langdon, to whom I made a report of the whole affair," said Lawlor, "and the money was marked for identification and sealed up in the presence of Mr. Langdon, John O'Gara and myself."

"Brown made me another payment of $35 and one of $10 under similar circumstances," he continued.

Heney produced three packages, which were identified by Lawlor and offered in evidence, as were the gold pieces they contained. It developed through Heney's questions that the evidence had already been submitted to the grand jury.

Twice the witness charged Luther Brown with a declaration that "the people behind me don't care about Abraham Ruef," and on one occasion Lawlor testified that Brown had said: "Ruef may squeal again and tell more than he did before."

The witness was subjected to a lengthy cross-examination by Stanley Moore of the defense. Mr. Moore forced Lawlor to explain all his motives and reasons for entering the employ of Luther Brown, in the interests of the prosecution and repeatedly impugned the sincerity of the witness.

"At one meeting," testified Lawlor, "Brown told me that we were in position to pull off a coup d'etat, that we could unhorse the prosecution and both go on a long vacation. He said that his people were tired of the prosecution and had spent a great deal of money."

The witness testified that on the occasion of his final interview with Brown, at the latter's San Leandro home he had been paid $150, one of the payments alleged to have been identical with money introduced in evidence.

Lawlor declared that from the outset of his interview with Brown he had been directed by Detective Burns, who had instructed him to proceed with the pretense that he was playing traitor to the prosecution.

Frequent references was made in the cross-examination to Jack Cranford, who, Lawlor said, was first chauffeur for one of the United Railroad officials, then chauffeur for W. J. Burns and again an employé of the defense. Lawlor said he had once spoken to Cranford about leaving Burns and setting up an independent detective bureau. At the same time, Lawlor said, he suspected that Cranford was in the employ of the United Railroads and he declared that he knew his prospective associate had given Burns "the double cross."

Harry Lorentzen, the "Banjo-eyed Kid," was a witness for the prosecution today. He opened his testimony by engaging in a series of clashes with Heney.

Lorentzen said he was a clerk in the employ of Luther Brown and that he received a salary of $250 a month. His duties, he said, included the clipping of newspaper articles and other work of similar character. He admitted also that he spent considerable time investigating.

"Investigating what?" inquired the prosecutor.

"Investigating you, for instance," replied the witness, who proceeded to state that he had investigated the affairs of Heney in Portland and Los Angeles.

Heney several times demanded to know whether or not he had gone to Arizona on the same errand.

Lorentzen, leaning out of the witness chair, said in an angry tone: "I am telling the truth, Mr. Heney. I am not accustomed to lying on the witness stand."

Lorentzen denied that he was the proprietor of a saloon to which Heney first made reference. He admitted that he had an interest in the property and then explained that the license was in his wife's name.

"What else have you been doing?" asked Heney.

"I have done politics," said the witness. "I have investigated James L. Gallagher and other Supervisors, and I have interviewed citizens for the purpose of sounding public opinion."

Lorentzen stoutly denied that he had interviewed any prospective jurors in the graft cases. There was a protest from counsel for the defense when Heney asked the witness if he knew the duties of R. H. Hay Chapman, who spends much of his time in the courtroom and who had a desk in the office of Luther Brown. Stanley Moore declared that the affairs of Chapman and Brown had no relation to the issue involved in the trial.

Heney said: "We intend to show that this gathering of information was really an attempt to manufacture public opinion."

Heney asked if the witness had not seen about 2000 reports on jurors taken from Chapman's desk when the office was raided by the agents of the District Attorney's office in March. Lorentzen said he had seen some papers seized but did not know what they were.

The witness stated that he had directed Jack Cranford, an assistant, to follow Gallagher, and that Cranford was engaged in this occupation until Gallagher assaulted him.

While relating the seizure of papers in the office of Luther Brown, Lorentzen stated that after the raid he and his wife had removed a basketful of papers from the office.

Nicholas Korngold, successively employed by defense and prosecution as a detective, resumed the stand at the opening of the session. He was asked to repeat certain statements involving instructions he is alleged to have received from William M. Abbott of the United Railroads' legal department. The witness stated that in August, 1908, when W. J. Burns of the District Attorney's office had been cited on a charge of contempt, Abbott had directed him to get out of the city and remain until the proceedings were at an end. On redirect examination Korngold admitted that he had recently been found in the prisoner's dock in the Police Court, where he appeared on a charge of attempting to assault his wife.

ARIZONA.

PHOENIX GETS LOWER RATES.

EXPRESS FROM EAST REDUCED BY RECENT ORDER.

Old Order by Which Shipment to Los Angeles Was Cheaper Is Now Changed — Saloon-keepers Seek Modification of Drastic Ordinance, But Fail—Gov. Sloan Busy.

[SPECIAL CORRESPONDENCE OF THE TIMES.]

PHOENIX, May 25.—Through the efforts of the Maricopa County Commercial Club, the Interstate Commerce Commission has ordered for Phoenix lower express rates from the East than are enjoyed by Los Angeles, thus for the first time giving the "short haul" preference over the "long haul." For instance, the new rate from Kansas City to Phoenix is $3 for ordinary merchandise in packages, replacing the former rate of $10.25. The rate from Kansas City to Los Angeles is $9.25. The merchandise rate from Los Angeles to Phoenix is reduced from $5.25 to $4, and the perishable goods rate from $3.50 to $2.75. Very heavy reductions also are made in the express rate from Phoenix to Arizona points, which heretofore very generally were reached from Los Angeles at lower cost than from Phoenix. The reverse is now the case, giving this city something of a chance at small jobbing. In some cases the reduction amounts to about 50 per cent. of the old rate and in few cases is the reduction less than 25 per cent. The new rates will go into effect July 1, 1909.

At last night's meeting of the Phoenix City Council, an attempt was made by the saloon-keepers to secure a modification or a reversal of the drastic ordinance lately passed prescribing the manner in which saloons should be conducted. It was shown that compliance with the new ordinance would mean an expense of $1000 to every saloon in the city, and an attempt was made to demonstrate that no good public policy could be served by making public the fact that a man is imbibing a glass of beer. Rev. Orville Coates was present to back up the Council and for awhile the liquor question had a very thorough thrashing out. But the ordinance stands.

GOVERNOR BUSY.

Gov. Sloan is serving one of the important functions of his office in attendance on the final exercises of schools and in honoring with his presence public functions generally. Tonight he addresses the High School graduating class at Mesa. Tomorrow night at Tucson he will speak to the garduating class at the Territorial University; the next night he will be tendered a public reception by the people of Tucson at the Old Pueblo Club. On the 28th inst. he will be the guest of the citizens of Douglas, and on the 30th inst. he is scheduled to be in Bisbee, where he will deliver the principal addresses on Memorial Day and will also attend the rifle contest between the National Guard of Arizona, Eighth Cavalry and Bisbee Rifle Club.

On June 10 will be graduated the largest class ever turned out of the Normal School of Arizona, numbering fifty. The commencement address will be by Ex-Gov. Kibbey. The diplomas will be presented by Gov. Sloan. The baccalaureate address will be delivered by Rev. H. M. Campbell of Phoenix.

Adjt.-Gen. Cosgrins has secured the use of two quarter sections of government land five miles east of Phoenix as a rifle range for the National Guard of Arizona. The range is especially available in that it a backed by hills 400 feet in height.

YUMA PROSPERS.

Yuma county is to enter the roll of first-class counties this year, with an assessment valuation of $4,600,000. A large amount of new land has been added to the assessment roll. It is believed that a substantial benefit will come to the town of Yuma by the abandonment of the penitentiary, which is to be empty by the first of the fiscal year, as the new buildings at Florence are nearly ready to house the whole number of convicts.

New Tract
Just Grading

Infant Prices Now

On the beautiful Pasadena Short Line. Two blocks from Huntington Boulevard, close to the aristocratic Oneonta Park auburb. Go out now and pick your lot fresh from the hands of the engineer and at a price you never will see again.

Go Out and See Men and Teams

Large, Level Lots, $350 to $750

Easy terms running as low as $25 down and $10 a month. 400 cars a day pass thers, affording the best facilities possible anywhere. A few choice pieces in acre and two-acre sizes for big homes at snap prices. Take Pasadena Short Line car to Sierra Park station, and see me.

HARRY CHASE, Owner's Agt.
Phone East 799

CUT GLASS FOR WEDDING GIFTS
J. ABRAMSON
404 So. Broadway

Home 10571 Sunset-Broadway 4944

Broadway Department Store

BROADWAY COR. 4TH. LOS ANGELES. ARTHUR LETTS

Boys' Negligee Shirts 85c

Soft collar shirts in cotton pongee, natural color. These are made by Ferguson-McKinney, a guarantee of quality. They're mighty practical for summer wear for the boy; 85c today. Second Floor.

Wash Suits $1.50
Military blouse wash suits, galatea cloth in light blue, dark blue, red and tan, popular shadow striped designs, sizes 5 to 10 years.

Knicker Pants 85c
They're made of wool materials, practical patterns, gray, brown, tan and some light shades as well; 85c pair today.

Baseball Free
With $10 purchases in the boys' department, a genuine league ball.

New Knicker Suits $4.85
New spring patterns and designs, dependable wool material, suits that show their quality at a glance. They're underpriced at $4.85. Second Floor.

Curtain Nets 25c
The width is 36 to 50 inches; the colors green, red, white and Arabian. You can't find a better quality at the price—we are sure of that. Third Floor.

50c Curtains 35c
Ruffled muslin curtains, fancy and plain materials; regular 50c quality at 35c pair, today. Third Floor.

Suitcases $5.00
Genuine cowhide suit cases on steel frame; best in town at the price. Third Floor.

Folding Go-Carts Thursday at..... $3.00
Reclining back, enamel steel gearing and rubber tired wheels. Great carts at $3. Third Floor.

IN THE BASEMENT

A grouping of important prices that demonstrate the ability of the basement department to quote lower prices.

NEVER-BREAK IRON HANDLE 5c
They fit the Mrs. Potts' Sad Irons. Limit of 1 to a customer.

15c ASBESTOS MATS 10c.
Oblong and oval shapes, 10c, today.

FOLDING LUNCH BOXES 18c.
A clean, sanitary box at a bargain price.

SAPOLIN—CAN 25c AND 40c.
You'll find Sapolin a splendid aid when it comes to touching up the various articles about the house.

LAUNDRY SOAP 16 BARS FOR 25c
"Broadway Brand"—it's good, that's sure. Delivered only with other basement goods.

CUT GLASS FERN DISHES $5.00.
Two different styles of cutting; metal lined dishes. You'll find many June bride gift suggestions in the Crystal Room.

Electric Irons $3.75
Complete with stand. This is a hot-point iron; $3.75 is the price we are going to make, while 30 of them last.

75c GLASS VASES 50c.
Venetian gold ware.

75c NAPPIES 50c.
Gold decorated, with handle.

5c SALE PORCELAIN.
Soup plates, 6-inch plates and oatmeal bowls; any piece 5c, today.

Garden Tools at Saving Prices—Basement

Flowers for Decoration Day Aisle 5

$10.00 Brussels Rugs 7 1-2x9 Feet, Seamless ... $7.50
Seamless means that they are made in one solid piece. That's a great point when you're considering how long they will wear. This quality is known as the 8-wire Brussels, and there are splendid patterns in medallion and all-over effects. Remember the size, 7½x9 ft., and the price, $7.50. Third Floor.

45c and 48c Linoleum Per Square Yard..... 37½c
The width is 6 feet. This saves seams. The designs are the latest, including wood colors, and blue tile effects. 37½c square yard today, Third Floor.

SECURITY SAVINGS BANK

Security Bldg., Fifth and Spring Sts.
LOS ANGELES
OLDEST AND LARGEST IN THE SOUTHWEST

Capital and Reserve $1,300,000.00
Resources, over $22,000,000.00

EXCEPTIONAL ADVANTAGES

Whether your financial transactions are large or moderate in volume, a personal interview with an officer of the Security Savings Bank may reveal to you distinct advantages in having a banking connection with this institution. You are cordially invited to discuss any matters in which we can be of service to you.

OFFICERS
J. F. SARTORI, President. W. D. LONGYEAR, Cash. & Sec.
M. S. HELLMAN, Vice-Pres. T. G. HALL, Asst. Cashier.
JOHN E. PLATER, V.-Pres. C. W. WILSON, Asst. Cashier.
CHAS. H. TOLL, Vice-Pres. W. M. CASWELL, Asst. Secy.
J. H. GRIFFIN, Assistant Secretary.

Over 50,000 Depositors

4% INTEREST ON SAVINGS ACCOUNTS
And on Six Month's Certificates of Deposit.

3% ON "SPECIAL ORDINARY" ACCOUNTS
Which Accounts MAY BE CHECKED AGAINST without presentation of pass-book. Interest is paid monthly on the minimum monthly balances.

IS THE
MAIN HIGHWAY
ROUND TRIP RATES

May 15, 16, 20, 21, 22, 31	TO	Omaha	$ 60.00
June 1 to 4, 14 to 19, 25 to 27 inc.		St. Paul	73.50
July 1 to 7, inc.		St. Louis	67.50
Aug. 9 to 13, inc.		Chicago	72.50
Sept. 7 to 10, 13 to 15, inc.		New York	108.50

and many other points and dates

2 Days to Denver
3 Days to Chicago
THROUGH STANDARD AND TOURIST SLEEPERS
Stopovers allowed at Salt Lake to visit Yellowstone National Park (Season June 5 to Sept. 25, 1909.)

UNION PACIFIC

Purchase tickets and reserve sleeping-car berths now.
557 South Spring Street, Los Angeles
W. O. Wilson, General Agent

Dutchess Trousers
Big Reductions All This Week
6th & Main St.
JACOB SALZMAN
Successor to Klein & Salsman.

Big Shoe Sale
Special Bargain Tables in Basement today and tomorrow.
Mammoth Shoe House
519 SOUTH BROADWAY.

Ice Customers
get full weight ice. We guarantee it.
L. A. ICE & COLD STORAGE CO.
Home 10065, Sunset Main 8191

Lease Sold!
Everything Goes at Cost
Canfield Hardware Co.
537-9 South Broadway

THE OWL DRUG CO.
Three Stores in Los Angeles—
320 S. SPRING ST.
BROADWAY AND FIFTH ST.
And 625 BROADWAY.

$3.00 a Month
All Diseases. Medicines Free.
Chronic and Nervous Diseases a Specialty. Consultation Free.
DRS. SHORES & SHORES.
445½ So. Spring St., Los Angeles, Cal.

Alfred Benjamin & Co.'s
CORRECT CLOTHES FOR MEN
Sold by
JAMES SMITH & CO. 137-39 So. Spring St.

...CANCER...
FREE $50. Any skin cancer, 39 More Days. 31 years in Los Angeles. Cancers and Tumors, Open Sores, internal and external, cured without knife, plaster or salve. No mutilation in Breast Cancers. Consultation free, 9 to 4. Lady attendant.
New Treatment. Genuine. Write for particulars, Hwy. 2135
DR. GARRISON
449½ So. Spring St.

If you don't buy your suit at "Kahns" you don't buy your suit
"RIGHT"
457 So. Broadway

Japanese Bazaar
THE YAMATO, Inc.
635 to 637 S. BROADWAY.
We always serve you free with tea and cake in our pretty tea garden.

Legal.

NOTICE OF STOCKHOLDERS' MEETING.

Notice is hereby given that the annual meeting of stockholders of Clara Gold and Copper Mining Company will be held in Phoenix, Ariz., at the Adams Hotel in said city, at the hour of two o'clock p. m., of the first day of June, 1909, for the purpose of electing directors of said company for the ensuing year and the transaction of such other business as may properly come before said meeting.

By order of the Board of Directors.

Dated Los Angeles, California, May 13, 1909. CARROLL J. DALY, Secretary.

NOTICE OF MEETING OF THE STOCKHOLDERS OF THE PACIFIC FARMING COMPANY.

The annual meeting of the stockholders of the PACIFIC FARMING COMPANY will be held at 908 Security Building, City of Los Angeles, State of California, on Tuesday, June the first, 1909, at 2 o'clock p.m., for the purpose of electing three directors for the ensuing year, and to transact such other business as may be presented for their consideration.

Los Angeles, California, May 3, 1909.
PACIFIC FARMING COMPANY.

ALL THE LATEST SPORTING NEWS.

WITH HIS OWN HANDS.

KING EDWARD LEADS AWAY DERBY WINNER.

First Time in History That Reigning Monarch Wins Classic Horse Race and All England Is Wild With Joy—American Is Thrown.

[ASSOCIATED PRESS NIGHT REPORT.]

EPSOM DOWNS (Eng.) May 26.—King Edward's brown colt Minoru justified his name, which is Japanese for success, by winning today the derby which will be remembered always in the annals of Epsom as one of the finest ever run on that historic track.

W. Raphael's Louvara, with France's star jockey, Stern, on his back, came under the wire so close after Minoru that the spectators were undecided which had won until the King's number was displayed on the blackboard. Lord Michelham's William the Fourth was a good third and a half dozen of the fifteen starters were well bunched behind. But one horse was seen following the gaid riderless. It was the American-bred colt Sir Martin, which every one had reckoned as Minoru's foremost rival. He had been crowded out of his stride just beyond the Tattenham corner about the middle of the course.

Jockey J. H. Martin shot over his mount's head to the ground as Sir Martin stumbled, and with him fell the hopes of hundreds of confident American onlookers and many thousands of American dollars were lost.

WILD ENTHUSIASM.

The scene when Minoru came in a winner was the most enthusiastic witnessed in Epsom in the memory of the oldest race goers.

A tremendous outburst of cheering went over the whole field and the air was full of hats waved in the direction of the royal box where stood the King. His Majesty was smiling broadly and with his silk hat in his hand he bowed repeatedly.

The enthusiasm was rekindled when His Majesty was seen descending the stairs towards the track to lead his victorious horse into the weighing room.

The members of the jockey club made a line through which His Majesty passed and as the King went by they raised their hats. The King was conducted by a detachment of police and a number of track officials to the finishing post. Here he stepped the saddle of Minoru on one side while Trainer Marsh held the other.

His Majesty had considerable difficulty in making his way back to the paddock. He was jostled by the excited and yelling crowd, and before he reached the enclosure he was puffing for breath.

Once inside the paddock he received the congratulations of a number of friends, after which he mounted to the top of the stairs leading to the gallery of the jockey club, where he stood bowing for several minutes.

Queen Alexandra, the Prince and Princess of Wales and the other members of the royal family aloft in the royal box also came in for a share of the ovation. They were visibly excited and pleased by the victory.

GREAT CONTEST.

All the fifteen horses got away in a beautiful bunch. It was a splendid race from start to finish, barring the accident to Sir Martin, and Louvars pushed Minoru so closely along the home stretch that the result was in doubt right up to the post. Minoru's time was 2:41 2-5.

The American crack was going strong in the running and was well up among the leaders when he came to grief. Brooklands was leading at the approach to Tattenham corner, with Louvars close up. Sir Martin, Minoru, Bayardo and Valens formed the second flight. Rounding this dangerous corner, Sir Martin was crowded by the other horses, crossed his legs and fell.

Jockey Martin was thrown heavily and was shaken and somewhat bruised. He was picked up and brought in by two of the track officials. It was at first reported that Sir Martin had been injured, but this was a mistake. He is all right.

Electric Boy, apparently, was the horse that crowded the American colt. Louis Winans, the owner, said that it was a regrettable accident, but nothing more.

To many Americans at the race track and on both sides of the Atlantic it will seem a calamity, judging from the amount of money, estimated at $300,000, which was put up on the Kentucky-bred colt.

The French contingent which came over to see Stern win on Louvars showed almost as much disappointment as the Americans. H. P. Whitney made his reappearance on an English course, and his two victories, the winning of the Stewards handicap by Perseus III. and the Epsom town plate by Bobbin II, were well received.

Richard Croker, who wandered about the paddock alone with his hands in his pockets and cap drawn over his eyes, must have contrasted the tumult today with the silence that fell over the stand when he led Orby II, the winner of 1907.

The King entertained sixty members of the jockey club at the annual dinner at Buckingham Palace tonight.

RAIN MARS SPORT.

Only the accident to Sir Martin and the rain marred the day. The rain chiefly affected the crowd, which usually comes down by road. The customary costers' turnouts, the tradesmen's wagons, wagonettes and hansom cabs still were to be seen in the road, but the procession was diminished noticeably.

A feature of the parade this year was the taxicab. This vehicle enabled the busy man to leave his office after his morning's work and get down here in time to see the big race.

King Edward and Queen Alexandra, Princess Victoria, the Prince and Princess of Wales and other members of the royal family came down by train. Upon arriving at Epsom they were driven to the royal enclosure in a semi-state carriage, accompanied by outriders.

The stewards' handicap of 1000 sovereigns, for three-years-olds, one last mile and forty-four yards of the derby course, was won by H. P. Whitney's Perseus III. L'Anson was second and Mustapha third.

The juvenile selling plate of 200 sovereigns for two-year-olds, distance five furlongs, was won by William Penn; Grove was second and the Doris filly third. Among the twelve starters was H. P. Whitney's Velle of Troy filly.

The victory of Perseus III, which was ridden by "Skeets" Martin, the American jockey, in the Stewards' Handicap, the race next in importance to the derby, was a popular one.

H. P. Whitney's Bobbin II won the Epsom town plate of 200 sovereigns for three-year-olds, distance, six furlongs. Ben Whale was second and Freeborn third.

RESULTS AT OGDEN.

RATHER ROYAL WINS.

[ASSOCIATED PRESS NIGHT REPORT.]

SALT LAKE, May 26.—Racing results:

Four and one-half furlongs: Belle Brady, 108 (Cavanaugh,) won; Faneuil Hall, 98 (Groth,) second; Swaggerlater, 108 (Shriner,) third; time, 0:53 2-5. Mazapan, Wistaria, Buna and Banhama also ran.

Four furlongs: Penn, 115 (Smith,) won; Silver Grain, 113 (Sandy,) second; Graham, 108 (Sullivan,) third; time, 0:53 2-5. Daredoit and Ed Kelly also ran.

Four and one-half furlongs: Fore, 102 (Sullivan,) won; Salvage, 110 (Nelson,) second; St. Joe, 105 (Macbeth,) third; time, 0:57⅘. Billy Mayham, La Chata, John M. Mallon and Lady Quality also ran.

Six furlongs: Rather Royal, 112 (Smith,) won; George Guyton, 97 (Kirschbaum,) second; Marthmas, 107 (Sullivan,) third; time, 1:04 1-5. Exchequer, Dorothy Ann, Deneen and Bud Emery also ran.

Mile, selling: Aks-ar-ben, 98 (Sullivan,) won; Huapala, 111 (Donvitz,) second; Proper, 116 (Sandy,) third; time, 1:43 2-5. Prince of Orange, Salnrida and Belden also ran.

Six and one-half furlongs: Gossipy II, 107 (Kunz,) won; Biskra, 107 (Palms,) second; Red Leaf, 102 (Raddke,) third; time, 1:20 4-5. Lee Harrison II, Kopeck, Invader and Arcourt also ran.

Prince of Wales Plate.

HAMILTON (Ont.) May 26.—Although no official announcement has been made, it is authoritatively stated that Earl Grey has informed the Hamilton Jockey Club that the Prince of Wales will give a plate for a feature race similar to the King's Plate. The Hamilton Club will add 50 guineas and a substantial sum in Canadian currency and the race will become a Canadian turf feature.

Results at Latonia.

LATONIA, May 26.—Racing results:

Four furlongs: Cherryola won, Inferno Queen second, Banives third; time 0:49 4-5.

Six furlongs: Marmorean won, McChord second, Paul Ruinart third; time 1:18 2-5.

Four furlongs: C. A. Leiman won, Placid second, Paul Davis third; time 0:50 3-5.

One mile: Tom Hayward won, Col. Blue second, Bonnie Bard third; time 1:47 4-5.

Six furlongs: Boserrain won, Deuce second, Voting third; time 1:18.

One mile: Stone street won, Water Lake second, Katie Powers third; time 1:48 3-5.

Two Americans Win.

PARIS, May 26.—Two Americans won at Trembiay today. H. B. Duryea's Wanda III came in first in the Prix Reiset, and W. K. Vanderbilt's Seasick II won the Prix Edgar Gillois.

PLUGGING.

CHALMERS ON LAST LONG LEG.

PATHFINDER FOR FLAG TO FLAG TOUR IS AT TORREON.

Long Run Nearing End and Car Should Reach City of Mexico Within Seven Days—Broiling Sun and Scorching Wilderness Proves Severe Handicap for Plucky Crew.

[BY DIRECT WIRE TO THE TIMES.]

TORREON (Mex.) May 26.—[Exclusive Dispatch.] Seven hundred miles of rough country must be traversed by the Chalmers-Detroit "Thirty" pathfinder for the flag to flag automobile endurance run before it reaches its destination. The little car will leave Torreon tomorrow at daylight, after its first and only overhauling since it left Denver, May 1.

Through wretched roads, some of which are almost impassable, and across deep alkali stretches, where a wagon cannot be driven, the Chalmers has pressed on toward its destination, the City of Mexico. It should reach there in less than a week.

Over a country never before traversed by an automobile, the Chalmers has sped on. Though the journey has been wearisome, the crew is still cheerful and ready for greater hardships. There are worse roads ahead, but the Chalmers will plug on.

Billy Knipper, who has driven successfully over the long stretch, has been sick for several days. He drove 340 miles in two days, and the effort proved too great for his strength. He is anxious to reach his journey's end as soon as possible, as he will return at once to Lowell, Ind., to take part in the Cobe Trophy race.

Under a broiling sun the Chalmers and its crew have pressed on unfaltering. The pathfinders today received a letter from Gov. Curry of New Mexico for delivery to President Diaz of Mexico on their arrival in the heart of the Land of the Montezumas.

The Chalmers crew also carries a letter from Gov. Shafroth of Colorado to President Diaz, who has expressed his willingness to allow the autoists to pass through his territory.

Indications are that the visiting motorists who will start on the flag to flag tour in October will be given a warm welcome. The natives have for the most part regarded the Chalmers car with great curiosity. An American invasion of automobiles will be so novel, it is believed, that the residents of Mexico will welcome the tourists and show them a good time all the way to the City of Mexico and back again.

COUNTRY CLUB GOLF.

Directors Cup Contest Will Begin Saturday and Is to Continue for Five Weeks.

Local golfers are practicing daily for the Directors' Cup contest that will begin next Saturday at the Los Angeles Country Club course. The qualifying round will be played Saturday, and there will be one round each succeeding Saturday, except that the final of 36 holes must be played before Sunday, July 4. The qualifying round will be at 18 holes, handicap medal play, with the thirty-two best net scores to qualify. The next four rounds will be at handicap match play and must be played on or before June 5-12-19-26, respectively.

Entrants may choose their partners for the qualifying round, and those who qualify will be matched according to the rules of the United States Gold Association. All matches ending in a tie must be replayed, unless the handicaps are equal. The qualifying round will also be a sweepstake event, and any contestant in the cup contest can enter for the sweepstakes.

On Monday, May 31, the Green Committee has scheduled a 36 holes choice score handicap medal play sweepstakes and a mixed foursome for Saturday, June 5.

Montana Jack Sullivan,
who is to fight Jim Flynn next Tuesday evening.

SULLIVAN WORKS HARD.

Believes That If He Can Beat Flynn He Stands in Line for Bigger Game.

Montana Jack Sullivan, who is to scrap with Jim Flynn at the Naud Junction fight house next Tuesday night, is doing strenuous work in his preparation for the coming battle, for he knows that if he is beaten it will be a set-back for his aspirations. He has been fighting for nine years, and in his twenty battles has never been defeated, which is a remarkable record for any pug.

His most notable achievement was his twenty-round draw with Stanley Ketchel at Butte three years ago. He has knocked out ten men, and the majority of these fell in less than eight rounds. His longest battle was with Nat Dewey in Nebraska last year, when they went forty-five rounds to a draw. His latest achievement was the defeat of Al Neill in San Francisco a few weeks ago.

U.S.C. TOURNEY.

Charles Grace, Malcom, Hummel and Lawrence are making a close fight for the honors in the men's singles events of the annual tennis tournament in progress at the University of Southern California courts. At present Grace leads by several games, but as the tourney is conducted on the round robin schedule, every player in the singles events is required to play every other player on the lists.

Miss Agnes Yoch and Miss Florence Allen are sure to meet in the finals of the women's singles events. Both players are strong with the racquet, are equally experienced, and play about the same style of game.

Wednesday afternoon the preliminary sets in the mixed and men's doubles events will be played, and the tourney will close Friday afternoon with the finals in these events. The entries for the doubles contests are as follows: Mixed doubles, Miss Yoch and Charles Grace, Miss Allen and Hal Paulin, Miss Dennen and Lawrence, Miss Hurst and Malcom, Miss Chadwick and Fallas, Miss Hidden and Allen; men's doubles, Grace and Paulin, Prof. Owen and Prof. Arnold, Hackett and Hall, Miller and McClellan, Wallace and Hummel, Lawrence and Malcom, Fallas and Brown.

MR. BUTTINSKI TURNS UP.

NORTH ARLINGTON (N. J.) May 26.—Capt. Thomas F. Baldwin's flight in his new dirigible balloon was marred this evening by the interference of a spectator. He seized the guide rope, causing the craft to collide with a tree, which damaged the propeller and made further flight impossible. Capt. Baldwin was not injured. Before the mishap the dirigible sailed 120 yards, making three complete turns.

TRAVIS PLAYS WELL.

RYE (N. Y.) May 26.—Walter J. Travis, former British champion, scored heavily again today in the qualifying round of the eleventh annual metropolitan golf championship over the links of the Apawamis Club. He won low score medal by a lead of four strokes in the thirty-six holes medal play. Only two men, John A. Ward and Findlay S. Douglas, who registered 79 in the morning round, did under 80.

MINOR LEAGUE RESULTS.

AMERICAN ASSOCIATION.

Columbus, 4; Louisville, 6.
Toledo, 4; Indianapolis, 9.
Kansas City, 4; St. Paul, 5 (twelve innings.)
Milwaukee-Minneapolis game postponed, rain.

WESTERN LEAGUE.

Des Moines, 8; Denver, 1.
Omaha, 6; Pueblo, 5.
Lincoln, 6; Wichita, 10.
Sioux City-Topeka game postponed, rain.

SOUTHERN LEAGUE.

Mobile, 1; Nashville, 0 (six innings.)
Little Rock, 1; Atlanta, 2.
Montgomery, 5; Memphis, 3.
New Orleans-Birmingham game postponed, rain.

EASTERN LEAGUE.

Providence, 12; Jersey City, 5.
Toronto, 4; Buffalo, 3 (thirteen innings.)
Montreal, 2; Rochester, 1.
Newark, 2; Baltimore, 1.

STANDING OF THE CLUBS.

PACIFIC COAST LEAGUE.

	Played.	Won.	Lost.	P.c.
San Francisco	55	30	25	.545
Los Angeles	55	29	26	.527
Sacramento	53	27	26	.509
Portland	51	25	26	.490
Vernon	54	26	28	.407
Oakland	55	29	26	.354

NATIONAL LEAGUE.

	Played.	Won.	Lost.	P.c.
Pittsburgh	32	20	12	.625
Chicago	34	21	13	.618
New York	28	15	13	.536
Philadelphia	29	15	14	.517
Cincinnati	29	15	14	.517
Brooklyn	30	13	17	.433
St. Louis	30	14	21	.400
Boston	31	12	19	.387

AMERICAN LEAGUE.

	Played.	Won.	Lost.	P.c.
Detroit	32	20	12	.625
Philadelphia	28	16	12	.571
New York	29	16	13	.571
Boston	29	15	14	.517
Chicago	30	15	15	.500
Cleveland	30	13	17	.433
Washington	30	8	22	.267

New York-Chicago game postponed on account of rain.

PERSONAL.

J. H. Ackerman of San Francisco, proprietor of the Pig and Whistle, is at the Van Nuys.

W. E. Johnson and M. Russell of Salt Lake City are at the Hollenbeck. Both are interested in mining.

Miss Louise Risher of Denver is a guest of Dr. and Mrs. W. F. Fundenberg of Riverside at the Alexandria.

Mr. and Mrs. J. A. Kilpatrick and Mrs. J. A. Fiero of Penn Yan, N. Y., are tourists at the Hayward.

Charles Holtzschne, a banker from Oklahoma City, Okla., is one of the guests at the Hollenbeck.

Mr. and Mrs. J. S. Nealy of New York are tourists making their headquarters at the Lankershim.

Mrs. F. A. Metzger and Miss M. G. Metzger of Lancaster, Pa., are among the tourists staying at the Angelus.

Mr. and Mrs. H. H. Shields of San Francisco are staying at the Westminster. Mr. Shields is an insurance man.

Mrs. A. J. Kurt, Mrs. M. R. Gilbrough and J. H. Irwin of Philadelphia make up a party at the Alexandria.

Capt. and Mrs. S. V. Occleston of Lichfield, Eng., are guests at the Alexandria. They are making a tour of the world.

Mr. and Mrs. L. H. Manning of Tucson have rooms at the Van Nuys. Mr. Manning, who is a mining man, was formerly Mayor of the "Old Pueblo," as Arizonans call Tucson.

George H. Stewart, former president of the Chamber of Commerce, left last night for Klamath Falls, Or. He is accompanied by Mrs. Stewart. They will spend three weeks at the summer home of A. H. Naftzger at the Oregon resort.

Charles Post of Redlands, County Clerk of San Bernardino county; J. S. Sartain, a mining man from Searchlight; M. L. Cook, County Surveyor for San Bernardino, and W. G. F. Allen, cial, made up an automobile party that got here in quick time from San Bernardino last night, covering the distance in two hours and a few minutes. Messrs. Cook and Sartain, who own the Silver Lead mine near Searchlight, took rooms at the Alexandria, while the others went to the Hollenbeck.

VENICE.

VENICE, May 26.—By resolutions adopted unanimously at a meeting last night, the merchants of Venice again expressed themselves as opposed to the consolidation of Ocean Park and Santa Monica. Committees were appointed for the purpose of taking a preelection poll of the Ocean Park precincts, with a view to the forestalling of any "phony" registrations or transfers, should attempts be made by either side to colonize the beach. The committee having in charge the petition asking the calling of a special election for the unionizing of the Ocean Park and Playa del Rey school districts and voting bonds for a polytechnic high school reported that the document was in the hands of the County School Superintendent. It is the belief of the committee that an election will be called within a month.

PUT EX-SULTAN ON ISLAND.

CONSTANTINOPLE, May 26.—The military authorities are considering the removal of the place of residence of the former Sultan from Salonika to one of the islands in the Mediterranean, probably the Island of Rhodes, which lies off the southeast

WISE TALKS
BY THE "OFFICE BOY"

When you think you've driven a hard bargain, do not chuckle right off. Wait until you get the bargain—the laugh may be on you. One of our shirt men was telling me yesterday about a man who usually buys his shirts from him, bringing in three shirts that he had bought at a sale, and saying, "I am sorry, old man, but I saw these $1.50 shirts marked $1.15, so I fell for them and the laugh is on you. But, I'll come back to you next time." Our shirt man said, "Just a minute. Now we dislike to lose a customer and when we do lose one we want to know that he gets what he thinks he gets. Now, I have never sold you that kind of shirts. You usually buy $1.50 shirts, but we have that kind in the exact patterns and materials, only ours are made with real pearl buttons and those are composition buttons. Here they are." And sure enough, every one was marked in plain figures—$1.00. "My hat's off, Bill, and the laugh's on me," said the man. "I'm going to take them back and never again for me." What's the use of trying to beat our prices? It can't be done. Why, the Old Man would fire that shirt man quick as scat if he would let any firm undersell him on the same class of merchandise. We sell good goods and we sell them cheap, but we don't sell discounts. Either store.

F. B. Silverwood
Five Stores:
221 South Spring, Broadway & 6th, Los Angeles
Bakersfield, Long Beach, San Bernardino.

Saves You Puncture Troubles and all Puncture Costs

You can carry more spare tubes at no greater ultimate cost, and you'll have less punctures in the bargain, if you use

PENNSYLVANIA TUBES

—the strongest made.

The Repair-Free Guarantee, good the whole year, which enables you to get repairs free at any of our branches and agencies everywhere, soon pays the price of a tube. Write for the *liberal particulars* of this guarantee.

Pennsylvania Rubber Co. of California, 512 Mission st., San Francisco. Capitol Machine & Auto Co., Sacramento; Hansel & Thompkins; Keystone Motor Car Co., Oakland; Harrison P. Smith, San Jose; Coombs & Reid, Los Angeles; Bakersfield Garage & Auto Supply Co., Bakersfield.

Maxwell

Milestones are picket fences for the "Maxwell."

CATALOGUE FREE
MAXWELL BRISCOE LOS ANGELES CO.
1325 So. Main St. L. A.

FIESTA PARK
SUNDAY & MONDAY, May 30 & 31, 2:30 p.m.
Motor Paced Races
Lingenfelder and Graves to break World's records on their Fast Motors
Big Bunch of Sprint Bicycle Riders to join in the Programme.
General Admission 25 cents.

TIMES DIRECTORY of AUTOMOBILES and ACCESSORIES

Apperson — REO AND KISSELKAR. LEON T. SHETTLER, 833 SOUTH GRAND AVENUE

Auburn — and Premier Motor Cars with Style, Power, Speed and Durability. Schwaebe Atkinson Motor Co. Salesroom 1156 S. Main St. Garage Adams and Main.

Auto Supply Co. — Everything for the Auto—Make our Acquaintance & save money. 707 S. SPRING ST.

Baker Electrics — and Elmore Motor Car. THE ELMORE MOTOR CAR CO. 742-46 S. Olive St.

Chadwick — Perfected Six. Fastest, most powerful and quietest high-powered touring car in the world. Demonstrator will arrive June 10. W. D. HOWARD MOTOR CAR CO., N. E. Cor. 12th and Main. Phone F3839.

Chalmers-Detroit — The Best Car Ever Built Under $2500. WESTERN MOTOR CAR CO. 727 So. Olive St.

Columbia — Gasoline and Electric. Ranks With the Best, Sold to the Best. Price $2750 Los Angeles. BIRELEY & YOUNG, 1231-33 S. Main St. Home F1475. Broadway 165.

Dorris — MOTOR CARS. BOSBYSHELL-CARPENTER CO., AGENT. 1226 S. OLIVE ST., LOS ANGELES, CAL. F5835 Main 139

Durocar — A Home Product Sold Direct from the Factory. DUROCAR MFG. CO. 929 SOUTH LOS ANGELES STREET

Earl — ANGEL CITY AUTOMOBILE GLASS FRONT. NOW $60.00. EARL AUTOMOBILE WORKS, 1320 S. MAIN ST.

Empire — $750—The Cushion Tire Car that Rides Like a Pneumatic—4-Cylinder—Magneto Ignition—Sliding Gears. NATIONAL AUTO CO., 1351 S. Main Street. 23898, Main 2404

Franklin — For Immediate Delivery. TWELFTH AND OLIVE. R. C. HAMLIN. F1735. Main 45

Goodyear Tires — Everything in All Kinds of Tires. W. D. Newerf Rubber Co. 949-951 SOUTH MAIN STREET.

Haynes — Three Cars for Immediate Delivery. H. T. BROWN MOTOR CAR CO. F 5647 1136 SOUTH MAIN STREET Main 38

Locomobile — Winner Vanderbilt Cup—Winner 24-hour Ascot Park—Winner 150 mile run, Ascot. L. A. MOTOR CAR CO. R. J. Leavitt Mgr. Pico and Hill

Lozier — The Most Popular Car Among Good Judges of Automobiles. NASH & FENNIMORE. 2414 WEST SEVENTH STREET. Phones: 54174—Temple 28

Marmon — The Easiest Riding Car in the World—Unsurpassed Character—Unequaled in Value. WOOLWINE MOTOR CAR CO., 1142-44 S. Olive St. Home Phone F3

Mitchell — MOTOR CARS. GREER-ROBBINS COMPANY. 1501-5 SOUTH MAIN STREET. Broadway 5410—Home 85813

Matheson — THE WORLD'S FINEST CAR. P. A. RENTON, Distributor So. California. 1150-1152 So. Main St.

National — The All-Ball-Bearing Cars, 4 and 6 Cylinders. Guaranteed for life. 62750 up. Watch for the Gray Cannon Balls. NATIONAL AUTO CO. 1351 S. Main St. Home 23898; Main 2404.

Pierce — "GREAT ARROW"—W. E. BUSH, SO. CAL. AGENCY. Garage and Repairing. Home F 7901. 1227-29 S. MAIN STREET. Main 8

Premier — and Auburn Motor Cars with Style, Power, Speed and Durability. Schwaebe Atkinson Motor Co. Salesroom 1156 S. Main St. Garage Adams and Main

Pope Hartford — SOME CLASS. Wm. D. Evans Automobile Co. 1028-30-32 S. Main. F5839. Main 70

Regal — Greatest of Light 4-Cylinder Cars, $1350 Factory Equipped, $1600 Fully Equipped. BIG 4 AUTOMOBILE CO. C. S. Anthony, Proprietor. 1203-5 So. Main St.

Rider-Lewis — The Greatest Car for $1000 ever Built. What we have all been looking for. Investigate the "Rider-Lewis Four" and you will buy it. NATIONAL AUTO CO. 1351 S. Main St. Home 23898; Main 2404

Stearns — KNOWN AS THE PALACE CAR BEAUTIFUL. The fastest, safest and easiest riding car on the market. STEARNS MOTOR CAR CO. 844 So. Olive St. Home 10927, Main 2

Studebaker — The Car That ALWAYS MAKES GOOD. LORD MOTOR CAR CO. 1032-8 SO. OLIVE.

Thomas — Champion Stock Car of the World—the Little 6 Cylinder—Weight only 2500 lbs., $3000. THOMAS MOTOR CAR CO. 844 SOUTH OLIVE STREET. Home 10927, Main 2

Tourist — Come and See Them Made. A HOME PRODUCT. AUTO VEHICLE CO. TENTH AND MAIN STREETS

Velie — Quality of Material and Workmanship Unsurpassed. $1900 L. A.—GUARANTEED ABSOLUTELY. STANDARD MOTOR CAR CO., Twelfth and Olive Sts. F4826, Broadway 3

Waverly Electrics — World's Standard. W. A. EVANS, Agent. 1678 W. Washington St., Los Angeles, Cal. Home 72850. Sunset West 6

White — STEAM CARS are now in their New Home, 806-816 SOUTH OLIVE STREET

Winton Six — Starts from the seat without cranking. No starting crank in front. Goes the route consisting down hill. Mission Garage, 24th and Ve

RACY.

FAST MOTORS ENTER LORDSBURG DERBY.

[BY DIRECT WIRE TO THE TIMES.]

POMONA, May 26.—[Exclusive Dispatch.] Many motorists from Los Angeles are expected to attend the automobile races at Pomona this afternoon. Several Los Angeles cars will take part in the meet, which is to be held on the track between Pomona and Lordsburg, under the auspices of the Pomona autoists. The races are to start at 1:30 o'clock.

The principal event is the fifty-mile race, in which cars from Pomona, Lordsburg, Covina and Los Angeles will take part. The track has been banked, and good speed will be possible. The cars will be driven at a fearful clip in this race, as several fast drivers will handle machines.

There will be a Cadillac, a Kissellkar, an E. M. F., a Mitchell, and a number of other machines. The race is for a handsome silver trophy, which is worth fighting for. Much interest is being taken in the races and a large crowd is expected. The track is in fine condition, and has been watered to lay the dust.

Fast work is possible on the Pomona-Lordsburg circular track, which is exactly a mile around. The curves are not quite as good as those at Ascot Park, but the banking has helped matters materially. There will be several fast mile and two-mile events, in which drivers will have an opportunity to show their skill.

The list of entries is:

One-fourth mile, bicycle: Pete Aguayo, San Dimas; Malcolm Woolridge, Pomona.

Amateur motorcycle, three miles, 71⅛-H.P. or under, fully equipped: M. J. Graves, Los Angeles, riding Indian; Stanford Fuqua, Pomona, riding Reading Standard; Raymond Seymour, Los Angeles, riding Reading Standard.

Paul Derkum in a dash against time.

Amateur motorcycle, five miles, free for all, two-cylinder, M. J. Graves, Los Angeles, riding Indian; Raymond Seymour, Los Angeles, riding Reading Standard.

Five miles auto match between prominent automobile owners.

Two miles, for cars $1000 and under: Ford model T roadster, Twomey and Diller, Pomona, h.p. 20; Buick, Thomas and Krehbiel, Pomona, h.p. 20.

Race two miles, for cars $1001 to $1650; Duro, 26 h.p., Duro Car Manufacturing Company, Los Angeles, Oakland, 40 h.p.; Woodill Automobile Company, Los Angeles, E. M. F., 30 h.p.; E. W. Davies, Pomona, Buick, 20 h.p., Thomas and Krehbiel, Pomona.

Five-mile free for all: Buick, 29 h.p., Thomas and Krehbiel, Pomona, Kisselkar, 60 h.p., L. T. Shettler, Los Angeles.

Fifty miles, for cars $2000 and under: Duro, 26 h.p., Duro Car Manufacturing Company, Los Angeles; E. M. F., 30 h.p., E. W. Davies, Pomona; Mitchell, 20 h.p., Greer Robbins Company, Los Angeles; Cadillac, 30 h.p., Osler and Matthews, Pomona.

Five-mile novelty race, stock cars: Ford, Model T roadster, 20 h.p., Twomey and Diller, Pomona; Buick, 29 h.p., Thomas and Krehbiel, Pomona.

Officials—Referee, G. L. Travis; judges, Fred Trickey, George Adair, M. and W. Garvey; timers, Charles Startzman, C. E. Englehart. Charles Johnson; starter, Robert Atkinson; clerk of course, Mark Potter; umpires, Oscar

POOR LOCATION.

TAIL ENDERS FAIL TO HI

Tozer a Puzzle That Oakla Cannot Solve.

Classy Young Heaver Allo But Three Hits.

Christian's Wildness and Po Support Are Fatal.

Los Angeles, 5; Oakland, 8.

With the Tail Ends being able t knock but eight balls out of the i field, five of which were flies that we to sleep in the outfielders' hands, th game yesterday developed into a prop osition of how many runs Los Angele could make, and while Christian wa not soaked hard or even often, th swats came at the right time.

It was no one's fault but Chris tian's, for he threw the game away i the first inning by forcing in two run with bases on balls. After that i seemed easy enough to score thre more runs that were not needed an there was very little effort connected with the operation. The locals bunched their pokes with men on bases and the Tail Ends kindly helped with a few bungles.

The enemy could do practically noth ing with Tozer and the three swats they made might just as well have been cut out, for all the good one did the other. Only nine Tail Ends reached first base, three got as far as second base, and one landed on third, so it is easy to observe that runs were very scarce, for Tozer had them standing on their heads from start to finish.

Strange to say, there were but two fielding stunts that deserved particular mention, one being Delmas's assist to first from a fast grounder back of the pitcher, while the other was Cameron's fine left-handed stab for first base of a bad throw by Ragan. In the way of exercise, Van Haltren in center thought the locals made a hundred hits, for four of the seven swats made by Los Angeles went to center field and old Van must have run a mile chasing the ball. One of the features of the game was his activity.

The history of the game is not worth many pages in the annual write-up of the sport, for the contest was a very one-sided affair. In the first inning for the locals Daley singled and was forced at second by Godwin. This one went to second on Beall's infield out and to third on Howard's single to shortstop. Then Christian hit Smith with the ball and walked Delmas, which forced in Godwin. Howard reached third on this and scored when Dillon was walked. La Longe let the fourth ball get away from him and when Smith tried to score on the pass, he was thrown out at the plate.

In the fifth Tozer started something with a single to left, ran to second when Ragan made a wild throw to first, and to third on Daley's sacrifice. Godwin bounced the ball to Cameron at first and he tried to catch Tozer at the plate, but failed. Godwin stole second and after Beall had flied to center Howard doubled to the same territory, scoring Godwin, and Howard galloped in when Smith hit to center.

The score:

LOS ANGELES.

	A.B.	R.	B.H.	S.B.	P.O.	A.	E.
Daley, cf	3	0	0	0	1	0	0
Godwin, lf	3	1	0	0	2	0	0
Beall, rf	3	0	0	0	1	0	0
Howard, ss	3	1	1	0	2	3	0
Smith, 1b	3	0	0	0	11	1	0
Delmas, 2b	3	1	1	0	2	3	0
Dillon, 3b	3	0	0	0	0	2	0
Crandall, c	3	0	0	0	3	1	0
Tozer, p	3	0	0	0	0	2	0
Totals	27	3	2	0	24	12	0

OAKLAND.

	A.B.	R.	B.H.	S.B.	P.O.	A.	E.
McCoy, 2b	3	1	0	0	1	3	0
Van Haltren, cf	5	1	2	0	4	0	0
D. Lewis, lf	4	0	0	0	1	0	0
Cameron, 3b	4	0	1	0	1	2	1
Ragan, 1b	4	0	0	0	10	0	0
Christian, p	4	0	0	0	0	3	0
J. Williams, rf	3	0	0	0	1	0	0
Berry, c	3	1	1	0	5	1	0
McArdle, ss	3	0	0	0	0	3	0
Browning, p	2	1	1	0	0	1	0
Totals	35	4	5	0	27	13	1

SCORE BY INNINGS.

Los Angeles	2	1	0	0	0	0	0	0	3
Base hits	1	1	0	0	0	0	0	0	2
Oakland	0	0	0	0	0	0	4	0	4
Base hits	0	0	0	0	0	0	4	0	5

SUMMARY.

Three-base hit—Daley.
Two-base hit—Howard.
Sacrifice hits—Van Haltren, Daley.
Stolen bases—Off Christian, 1; off Tozer, 3.
Struck out—By Christian, 1; by Tozer, 5.
Double plays—Delmas to Howard to Dillon.
Passed balls—McCoy to Cameron.
Hit by pitched ball—Smith.
Time of game—1h. 40m.
Umpire—McCarthy.

SCATTERS HITS.

BROWNING BEATS PORTLAND.

[ASSOCIATED PRESS NIGHT REPORT.]

SAN FRANCISCO, May 26.—San Francisco won its second game of the week from Portland today, 4 to 3, although Portland rolled up more hits. Four of the five hits made by the locals were two-baggers and each one brought in a run, bases on balls having placed men on bases.

The locals played with snap and ginger that held Portland's score down, although Browning was pounded for nine safe hits, including one three-base and two two-base drives. Score:

PORTLAND.

	A.B.	R.	B.H.	S.B.	P.O.	A.	E.
Speas, lf	4	0	1	0	2	0	0
Ryan, c	4	0	2	0	3	0	0
Olsen, ss	4	0	0	0	0	0	0
Mostedle, rf	3	1	2	0	2	0	0
Johnson, 1b	3	1	1	0	8	1	0
Brown, 3b	4	0	1	0	2	2	0
Orr, 2b	3	0	0	0	2	3	0
Armbruster, c	3	0	0	0	11	1	0
Harkness, p	3	0	0	0	0	3	0
Spencer, p	0	0	0	0	0	0	0
*Kennedy	1	0	0	0	0	0	0
Totals	33	3	7	1	30	10	0

*Kennedy batted for Harkness in ninth.

SAN FRANCISCO.

	A.B.	R.	B.H.	S.B.	P.O.	A.	E.
Selder, 3b	3	2	1	1	2	1	0
Mohler, 2b	3	0	1	0	3	3	0
Tennant, 1b	3	0	0	0	8	1	0
Bodie, cf	3	0	0	0	1	0	0
Meichoir, rf	3	0	0	0	1	0	0
J. Williams, lf	3	0	0	0	1	0	0
Berry, c	3	1

RECTORY
UBILES
ESSORIES
D KISSELKAR.
SHETTLER
GRAND AVENUE
...ith Style, Power, Speed and ...ability.
...inson Motor Co.
...t. Garage Adams and Main.
...erything for the Auto—Make ...Acquaintance & save money
...07 S. SPRING ST.
...and Elmore Motor Car.
...ELMORE MOTOR CAR CO.
...742-48 S. Olive St
...t, most powerful and quietest ...car in the world. Demonstrator
...RD MOTOR CAR CO.
...and Main. Phone F5830.
...e Best Car Ever Built Under ...$2500
...ESTERN MOTOR CAR CO.
...727 So. Olive St.
...Ranks With the Best, Sells ...rice $2750 Los Angeles.
...NG, 1231-33 S. Main St.
...Broadway 1470.
...ENTER CO., AGENT
...F5835
...Main 1180
...d Direct from the Factory.
...AR MFG. CO.
...S ANGELES STREET
...ILE GLASS FRONT.
...BILE WORKS,
...IN ST.
...that Rides Like a Pneumatic ...Ignition—Sliding Gears.
...L AUTO CO.,
...23808, Main 5661
...diate Delivery.
...H AND OLIVE
...HAMLIN
...Main 48
...thing in All Kinds of Tires
...D. Newerf Rubber Co.
...SOUTH MAIN STREET.
...Immediate Delivery.
...MOTOR CAR CO.
...H MAIN STREET Main 7...
...Cup—Winner 24-hour ...er 150 mile run, Ascot Park
...MOTOR CAR CO.
...Pico and Hill Sts.
...Good Judges of Automobile
...FENNIMORE
...VENTH STREET
...74—Temple 28
...In the World—Unsurpassed ...equaled in Value.
...MOTOR CAR CO.
...Home Phone F5...
...BINS COMPANY
...H MAIN STREET
...10—Home 85813
...RLD'S FINEST CAR.
...RENTON,
...tor So. California.
...82 So. Main St.
...ers, 4 and 6 Cylinders. Guar...0 up. Watch for the ...Canoe Suits.
...NAL AUTO CO.
...Home 22000; Main 2404.
...O. CAL. AGENCY
...d Repairing
...MAIN STREET. Main 8...
...with Style, Power, Speed and ...rability.
...kinson Motor Co.
...ts. Garage Adams and Main.
...SOME CLASS.
...Automobile Co.
...1029-30-32 S. Main.
...Main 72...
...rs, $1350 Factory Equipment ...Equipped.
...MOBILE CO.
...1203-5 So. Main St.
...car for $1000 over Built. Who ...een looking for. Investigate the ...Four" and you will buy it.
...TIONAL AUTO CO.
...St. Home 22000; Main 2404
...ALACE CAR BEAUTIFUL.
...latest riding car on the market.
...MOTOR CAR CO.
...Home 10927, Main 2121
...The Car That
...WAYS MAKES GOOD.
...MOTOR CAR CO.
...1032-6 SO. OLIVE.
...he World—the Little 8 Cyl...
...$2000.
...OTOR CAR CO.
...ET. Home 10927, Main 2121
...See Them Made.
...E PRODUCT.
...EHICLE CO.
...MAIN STREETS
...orkmanship Unsurpassed.
...TEED ABSOLUTELY.
...TOR CAR CO.,
...F4826, Broadway 2...
...World's Standard
...W. A. EVANS, Agent,
...78 W. Washington St., Los ...Angeles, Cal.
...hone 72850. Sunset West 47...
...New Home,
...LIVE STREET
...most without cranking. ...front. Goes the route ...ish.
...Vermont and 84th and Ver...

POOR LOCATION.

TAIL ENDERS FAIL TO HIT.

Toxer a Puzzle That Oakland Cannot Solve.

Classy Young Heaver Allows But Three Hits.

Christian's Wildness and Poor Support Are Fatal.

Los Angeles, 5; Oakland, 3.

With the Tail Ends being able to knock but eight balls out of the infield, five of which were flies that went to sleep in the outfielders' hands, the game yesterday developed into a proposition of how many runs Los Angeles could make, and while Christian was not soaked hard or even often, the swats came at the right time.

It was no one's fault but Christian's, for he threw the game away in the first inning by forcing in two runs with bases on balls. After that it seemed easy enough to score three more runs that were not needed and there was very little effort connected with the operation. The locals bunched their poises with men on bases and the Tail Ends kindly helped with a few singles.

The enemy could do practically nothing with Toxer and the three swats they made might just as well have been cut out, for all the good one did the other. Only nine Tail Ends reached first base, three got as far as second base, and one landed on third, so it is easy to observe that runs were very scarce, for Toxer had them standing on their heads from start to finish.

Strange to say, there were but two batting stunts that deserved particular mention, one being Delmas's assist in first from a fast grounder back of the pitcher, while the other was Cameron's fine left-handed stab far off first base of a bad throw by Ragan. In the way of exercise, Van Haltren in center thought the locals made a hundred hits, for four of the seven evats made by Los Angeles went to center field and old Van must have run a mile chasing the ball. One of the features of the game was his activity.

The history of the game is not worth many pages in the annual write-up of the sport, for the contest was a very one-sided affair. In the first inning for the locals Daley singled and was forced at second by Godwin. This in turn went to second on Beall's infield out and to third on Howard's single to shortstop. Then Christian hit Smith with the ball and walked Delmas, which forced in Godwin. Howard stashed third on this and scored when Dillon was walked. La Longe let the fourth ball get away from him and then Smith tried to score on the pass, but was thrown out at the plate.

In the fifth Toxer started something with a single to left, ran to second when Ragan made a wild throw to first, and to third on Daley's sacrifice. Godwin bounced the ball to Cameron at first and he tried to catch Daley at the plate, but failed, Godwin stole second and after Beall had hit to center Howard doubled to the left territory, scoring Godwin, and Howard galloped in when Smith hit to center.

The score:

LOS ANGELES.

	A.B.	R.	B.H.	S.B.	P.O.	A.	E.
Daley, cf	4	1	1	1	2	0	0
Godwin, lf	3	1	0	0	1	0	0
Howard, 2b	3	1	1	0	1	2	0
Delmas, 3b	3	0	0	0	1	1	1
Beall, rf	3	0	0	0	1	0	0
Smith, 1b	3	0	0	0	11	1	0
Ragan, ss	3	0	0	0	2	4	0
La Longe, c	3	0	0	0	5	1	0
Christian, p	3	0	0	0	0	4	0
Totals	29	3	2	1	24	13	1

OAKLAND.

	A.B.	R.	B.H.	S.B.	P.O.	A.	E.
Mohler, 2b	4	0	0	0	2	3	0
Lewis, lf	4	0	0	0	1	0	0
Hildebrand, ss	4	0	0	0	1	4	0
Williams, rf	4	0	0	0	1	0	0
Mahaffey, 1b	4	0	0	0	11	1	0
Metz, cf	3	0	0	0	2	0	0
Toman, 3b	3	0	0	0	0	2	1
Toxer, p	3	0	0	0	0	4	0
Eagan, c	3	0	1	0	6	1	0
Totals	32	0	1	0	24	14	1

SCORE BY INNINGS.

	1	2	3	4	5	6	7	8	9
Los Angeles	0	0	0	0	1	0	0	2	0—3
Oakland	0	0	0	0	0	0	0	0	0—0

SUMMARY.

Three-base hit—Daley.
Two-base hit—Howard.
Bases on balls—Off Christian, 7; off Toxer, 3.
Struck out—By Christian, 1; by Toxer, 1.
Left on bases—Delmas (2) Howard (2) Dillon, Godwin (2) Dillon, McCoy (2) Cameron.
Hit by pitched ball—Smith.
Time of game—1h. 40m.
Umpire—McCarthy.

SCATTERS HITS.

BROWNING BEATS PORTLAND.

[ASSOCIATED PRESS NIGHT REPORT.]

SAN FRANCISCO, May 26.—San Francisco won its second game of the week from Portland today, 4 to 3, although Portland rolled up more hits. Four of the six hits made by the locals were two-baggers and each one brought in a run, bases on balls having placed men on bases.

The locals played with snap and ginger but held Portland's score down, although Browning was pounded for nine hits, including one three- and two two-base drives. Score:

PORTLAND.

	A.B.	R.	B.H.	S.B.	P.O.	A.	E.
Shinn, ss	4	1	2	1	2	0	0
Doyle, cf	4	0	2	0	0	0	1
Flanagan, rf	5	1	2	0	2	3	1
Gandil, 1b	3	1	0	0	0	0	0
Raymer, 2b	4	0	0	0	2	4	0
Hosmer, lf	3	0	0	1	11	1	0
Jansing, 3b	3	0	0	0	1	1	0
Byrnes, c	3	0	0	0	0	2	0
Brown, p	3	0	1	0	0	3	0
Totals	32	3	5	1	24	15	4

*Kennedy batted for Harkness in ninth.

SAN FRANCISCO.

	A.B.	R.	B.H.	S.B.	P.O.	A.	E.
Shinn, ss	2	2	1	1	2	3	0
Doyle, cf	3	0	0	0	2	1	0
Flanagan, rf	3	0	1	0	1	1	0
Gandil, 1b	2	0	0	0	2	0	0
Raymer, 2b	2	0	0	0	0	0	0
Hosmer, lf	2	1	0	0	1	0	1
Jansing, 3b	3	0	0	0	0	2	0
Byrnes, c	3	0	0	0	6	1	0
Brown, p	3	0	1	0	0	1	0
Totals	23	3	3	1	14	9	1

SCORE BY INNINGS.

	1	2	3	4	5	6	7	8	9
Portland	0	0	0	0	0	0	0	0	4—4
San Francisco	0	0	0	0	0	0	0	0	3—3

SUMMARY.

Three-base hit—Johnson.
Two-base hits—Tennant, Berry, Ryan, Zelder, Mahler, Fournier.
Sacrifice hits—Ryan, Berry, Mahler, Tennant.
First base on balls—Harkness, 2; Browning, 2.
Struck out—Harkness, 2; Browning, 5.
Hit by pitched ball—Armbruster, Ort.
Double plays—Armbruster to Johnson; Breen to Ort; Olson to Johnson.
Time of game—1h. 45m.
Umpire—McGreevy.

PERHAPS DROP ANOTHER.

HAP HOGAN KICKS TOMAN.

[BY DIRECT WIRE TO THE TIMES.]

SACRAMENTO, May 26.—[Exclusive Dispatch.] The Vernon players gave a great exhibition of how not to play the national pastime today, when they presented a 3-to-9 game to Sacramento on the strength of the five bingles made off Breckenridge.

The runs were all gifts. The Senators could not, through courtesy, refuse them, and not until the affair had been safely stowed away did the Perhaps make any sort of a rally to recover. Breckenridge against Brown was the order of the day, and although the local tosser was touched up more freely, he kept the safeties fairly well scattered and was backed by perfect support.

The bobbles of the Vernon fielders and the hits of the locals showed an affection for each other that was unfortunate for the Happies, in that they always traveled together.

The first run of the game came in the third inning, when Brown got life on a force-out at second. Haley dropped the ball after tagging Brown at stealing, and when Graham statued in right, letting Shinn's Texas leaguer go unmolested, Brown chased clear around.

A grand mix-up at third was responsible for the second tally. Byrnes, after making first and second on a fielder's choice, tried to steal third. He was pegged out a block, but slid, and out of the cloud of dust shot the ball. Byrnes scrambled to his feet and came home. Hogan protested, saying the ball was kicked from Mott's hand, and to emphasize his argument, kicked Umpire Toman in the loose part of the pants to how how the trick was done.

Truck Eagan's wild toss to first added a third to the sheet, permitting Doyle to score. Three hard singles were made in the ninth by the Perhaps, but the next three men were easy outs. Toman's ragged umpiring administered in impartial doses worked the fans to a frenzy at times. Score:

VERNON.

	A.B.	R.	B.H.	S.B.	P.O.	A.	E.
Storall, cf	4	0	1	0	2	0	0
Haley, 2b	4	0	1	0	2	3	0
Martinez, lf	4	0	1	0	1	0	0
Bradshaw, 1b	4	0	1	0	11	0	0
Eagan, ss	4	0	0	1	0	1	1
Mott, 3b	4	0	0	0	1	2	0
Graham, rf	4	0	0	0	1	0	0
Hogan, c	4	0	1	0	5	1	0
Breckenridge, p	3	0	0	0	0	2	0
Coy, x	1	0	0	0	0	0	0
Kinkel, c	0	0	0	0	1	0	0
Totals	36	0	5	1	24	9	1

SACRAMENTO.

	A.B.	R.	B.H.	S.B.	P.O.	A.	E.
Shinn, ss	4	0	1	0	2	1	0
Doyle, cf	4	0	1	0	2	0	0
Flanagan, rf	4	0	0	0	1	0	0
Gandil, 1b	4	0	0	0	10	0	0
Raymer, 2b	4	0	0	0	1	3	0
Hosmer, lf	4	0	0	0	1	0	1
Jansing, 3b	4	0	0	0	0	2	0
Byrnes, c	3	1	1	1	6	0	0
Brown, p	3	1	1	0	0	3	0
Totals	34	2	3	1	27	11	1

x—Coy batted for Hogan in eighth.

SCORE BY INNINGS.

	1	2	3	4	5	6	7	8	9
Vernon	0	0	0	0	0	0	0	0	0—0
Base hits	0	0	0	0	0	0	0	0	1—1
Sacramento	0	0	1	0	0	0	0	1	1—3
Base hits	0	0	1	1	0	0	0	1	1—5

SUMMARY.

Three-base hit—Brown.
Sacrifice hits—Ragan, Flanagan.
First base on balls—Off Breckenridge, 2.
Struck out—By Brown, 4; by Breckenridge, 1.
Hit by pitcher—Graham.
Double play—Raymer to Gandil.
Time of game—1h. 40m.
Umpire—Toman.

'VARSITY DEFEATED.

EXCITING WHITTIER GAME.

[BY DIRECT WIRE TO THE TIMES.]

WHITTIER, May 26.—[Exclusive Dispatch.] In a game full of hard hitting and bad errors the High School won the last game of the Lamor and Hamilton series from the college, yesterday afternoon, on Hadley field. The bleachers were filled to overflowing, the crowd swarming down on the field and causing the umpires some trouble to keep the space clear.

There was nothing doing in the first two innings, but in the third the High School, assisted by errors on the part of the 'varsity, sent two men across the rubber. The college tied the score in the fourth. In the fifth, with two men on bases, Capt. Haskell lined a hot one to short and Healton was too slow to get it. Pickett, in left field, let the ball get past him, and when the smoke had cleared away the High School had annexed three more runs.

The 'varsity landed on Hatch in their half of the inning for three safeties, and tied the score. It remained even until the eighth, when the High School got one ahead and made the result certain by adding another in the ninth. The 'varsity could not connect with Haskell, who relieved Hatch, and the game went to the High School by the score of 8 to 7.

The features were a home run by Big Rennaker and a triple by Capt. Haskell. The score:

COLLEGE.

	A.B.	R.	B.H.	S.B.	P.O.	A.	E.
N. W. Rennaker, 2b	5	1	1	0	0	3	1
Pickett, lf	5	1	3	0	0	0	0
N. B. Rennaker, c	5	2	3	0	0	1	0
Blount, 3b	5	1	2	0	11	0	2
Mills, 2b	5	0	1	0	2	2	0
Crites, rf	4	0	0	0	0	0	0
Healton, ss	4	0	0	0	0	3	1
Short, p	3	1	0	0	0	0	0
Feeler, cf	4	0	0	0	1	0	0
Totals	40	7	9	0	27	9	3

HIGH SCHOOL.

	A.B.	R.	B.H.	S.B.	P.O.	A.	E.
Craig, c	4	1	0	0	11	0	1
Haskell, ss and p	5	3	2	0	1	0	2
Donoghue, rf	4	0	0	0	0	0	0
Allen, 1b	4	0	0	0	10	0	0
Mulrein, 2b	5	1	1	0	0	1	1
Hatch, p and ss	4	1	1	0	0	1	1
Witherow, 3b	4	1	1	0	0	2	0
Stamps, cf	4	1	1	0	0	0	0
Mann, lf	4	0	0	0	1	1	0
Totals	38	8	7	0	27	15	5

SUMMARY.

Home run—N. B. Rennaker.
Three-base hit—Haskell.
Bases on balls—Short, 1; Hatch, 1; Haskell, 1.
Struck out—Short, 2; Hatch, 7; Haskell, 1.
Hit by pitcher—Mills, Short, Crites.
Umpire—Wood and Perry.

AMERICAN LEAGUE.

DOLLY GRAY'S REVENGE.

[ASSOCIATED PRESS NIGHT REPORT.]

DETROIT, May 26.—Gray was sent back against Detroit, after working Sunday and pitched a brilliant game, Washington winning 2 to 1. Score:

Detroit, 1; hits, 5; errors, 1.
Washington, 2; hits, 6; errors, 0.
Batteries—Suggs and Stanage; Gray and Street.

NAPS WAKE UP.

[ASSOCIATED PRESS NIGHT REPORT.]

CLEVELAND, May 26.—Cleveland made it two out of three from Philadelphia today. Score:

Cleveland, 3; hits 6; errors, 0.
Philadelphia, 2; hits, 7; errors, 0.
Batteries—Berger and Bemis; Coombs and Thomas.

RUBE IN SHAPE.

[ASSOCIATED PRESS NIGHT REPORT.]

ST. LOUIS, May 26.—St. Louis won the third and final game today from Boston, score 5 to 0. Waddell allowed the visitors four scattered hits. Score:

St. Louis, 5; hits, 11; errors, 0.
Boston, 0; hits, 4; errors, 4.
Batteries—Waddell and Stephens; Steele, Chech and Carrigan.

GAME POSTPONED.

[ASSOCIATED PRESS NIGHT REPORT.]

At Chicago—Chicago-New York game postponed; rain.

FAVORS PULLIAM.

HERRMANN NOT ACTIVE.

[ASSOCIATED PRESS DAY REPORT.]

CINCINNATI, May 26.—There is no chance to enlist Garry Herrmann in the fight to oust President Harry Pulliam of the National League.

"I cannot believe that such a move is being contemplated," said Mr. Herrmann when he read the report from the East that an alliance had been formed by two national league magnates to have the scalp of President Pulliam and to elect Capt. Anson of Chicago president of the National League.

"But if this thing is contemplated they will have to count me out. I am for Pulliam. When he went away for a rest during the last winter we promised him that his place would be ready and waiting for him when he returned. I mean to stick to that promise.

"I'm for giving Pulliam another chance to show that he is a well man again and in good shape to handle our affairs."

Evils Resulting From Constipation

How This Trouble May Be Readily Corrected

You are drowsy, heavy, despondent, lacking energy, it is hard to think, you have an oppressed feeling in your stomach and bowels, your body aches, in fact, life seems hardly worth[while] living. Then ask yourself: "Do your bowels move regularly?" If your answer will be "NO," that is the cause of your troubles. Not properly corrected, this condition will lead to more serious disorders of the blood and body, due to the poisons of waste matter which should be carried off. It seems so foolish to suffer when Nature has provided her own wholesome and infallible remedy in the pure Natural Laxative, HUNYADI JANOS Water, from the famous Springs in Hungary. ½ a tumblerful of this wonderful water on arising will give you within an hour a delightfully pleasant and copious movement. This will clear your head, sharpen your appetite and make a new being of you. Try it and see. At all Druggists.

Look out for unscrupulous druggists, who will substitute unless you ask for HUNYADI JANOS.

NATIONAL LEAGUE.

OVERALL TRIMS BROOKLYN.

[ASSOCIATED PRESS NIGHT REPORT.]

BROOKLYN, May 26.—Overall had the Brooklyn players hypnotized today, shutting them out, 3 to 0, with four scattered hits, and striking out ten men. Only one of the local men reached second base. Score:

Chicago, 3; hits, 7; errors, 1.
Brooklyn, 0; hits, 4; errors, 1.
Batteries—Overall and Moran; Bell and Bergen.
Umpires—O'Day and Emslie.

TENTH-INNING BATTLE.

[ASSOCIATED PRESS NIGHT REPORT.]

BOSTON, May 26.—The locals tied the score four times in today's game, Pittsburgh batted hard in the tenth inning and won by 9 to 4. Score:

Pittsburgh, 9; hits, 14; errors, 2.
Boston, 4; hits, 11; errors, 4.
Batteries—Camnitz, Leever and Gibson; Mattern and Smith.
Umpires—Rigler and Truby.

LONG SWATS COUNT.

[ASSOCIATED PRESS NIGHT REPORT.]

NEW YORK, May 26.—Five of New York's eight hits today were long ones and the locals had no difficulty in defeating St. Louis. Score:

St. Louis, 2; hits, 8; errors, 3.
New York, 8; hits, 8; errors, 1.
Batteries—Beebe, Higgins and Bresnahan; Wiltse and Schlei.
Umpires—Johnstone and Cusack.

MAGEE'S BAT WINS.

[ASSOCIATED PRESS NIGHT REPORT.]

PHILADELPHIA, May 26.—In a light-hitting game here today, Philadelphia beat Cincinnati, 5 to 2, Magee driving in three of the home team's runs with two singles. Score:

Philadelphia, 5; hits, 6; errors, 0.
Cincinnati, 2; hits, 6; errors, 1.
Batteries—Moore and Dooin; Rowan, Dubec and Roth.
Umpires—Klem and Kane.

OUTLAW LEAGUE.

FRESNO SLUGS BALL.

[ASSOCIATED PRESS NIGHT REPORT.]

FRESNO, May 26.—Fast fielding and heavy hitting marked the opening game of the series between Fresno and Oakland, in which the tail enders took the league leaders into camp, 5 to 2.

Bloomfield was pounded hard while Forrester was a puzzle. Five double plays featured the game. Score:

Fresno, 5; hits, 11; errors, 2.
Oakland, 2; hits, 7; errors, 2.
Batteries—Forrester and McDonough; Bloomfield, Burns and Lebrand.

PITCHERS' BATTLE.

[ASSOCIATED PRESS NIGHT REPORT.]

OAKLAND, May 26.—San Francisco shut out Stockton, 1 to 0, in a pitchers' battle today. Gray and Doucks were in fine form. The one run was scored in the last of the ninth inning. Score:

San Francisco, 1; hits, 5; errors, 1.
Stockton, 0; hits, 4; errors, 1.
Batteries—Gray and Burke; Loucks and Frambes.

HOPKINS KNOCKED OUT.

[ASSOCIATED PRESS NIGHT REPORT.]

SAN JOSE, May 26.—The home team batted Hopkins out of the box today, hitting him for eight runs in five innings. In the third the locals made five hits which netted four runs.

Four of the visitors' six errors also were chalked against Hopkins who was replaced by Mosher. The latter allowed only two hits, but it was too late to repair the damage done. Score:

Santa Cruz, 1; hits, 5; errors, 6.
San José, 9; hits, 11; errors, 1.
Batteries—Hopkins, Mosher and Dashwood; Miller and Smith.

NEW BASEBALL.

WANT MORE HOME RUNS.

[ASSOCIATED PRESS DAY REPORT.]

CHICAGO, May 26.—President B. B. Johnson of the American League has devised a scheme whereby the national game will be made faster. He has obtained a baseball which is springier and faster than the one now used, and will distribute it to the various clubs in his league. The teams will try out the ball in their practice, and if it is found satisfactory it will be used in all championship games.

The ball is much the same as that employed when Delehanty the first used to knock out up many home runs. In those times such a brief hit as a double was scorned. It had to be a triple or a home run, nothing else went. If the ball stands the test the patrons of the American League will see an increase in batting.

ELECTRIC COURSING.

SAN DIEGO, May 26.—The promoters of the electric inanimate hare coursing track being constructed at Tia Juana, Mex., near here, for greyhound racing, today announce they would open the track July 4 with over 250 greyhounds from all parts of the United States entered. The sport will differ from the usual coursing events only in that metal instead of live hares will be used.

Stomach Trouble.

Your tongue is coated.
Your breath is foul.
Headaches come and go.

These symptoms show that your stomach is the trouble. To remove the cause is the first thing and Chamberlain's Stomach and Liver Tablets will do that. Easy to take and most effective.

Sale $1.50 White Bedspreads..... 98c

200 heavy white crochet bedspreads in neat Marseilles patterns, hemmed ends. A wonderful bargain for people who intend to keep house at the beach. Very special for 98c.

THE REAL BARGAIN CENTER OF LOS ANGELES
The 5th STREET Store
BROADWAY AT FIFTH STREET

$3.00 Fringed Bedspreads..... $1.98

A good, durable, heavy white bedspread. Corners are cut and fringed. Sale price, each $1.98.

Great ½ Price Sale Millinery

Every Trimmed Hat in Stock Can Now Be Bought for Half

Dress Hats--Tailored Hats---Walking Hats--All at ½

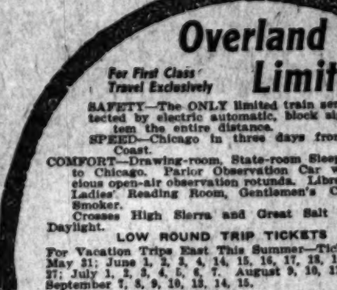

Over 1000 Trimmed Hats Included In This Sale. The Very Latest and Most Authentic Styles.

There is no woman at all acquainted with our great millinery stock but will be impressed with the saving represented in this announcement. Over 1000 trimmed hats at half price. The most charming models inspired by Paris and New York patterned hats, and clever creations evolved by our own artistic trimmers. This vast collection of beautiful millinery included in a gigantic half price sale today. Just an idea of the remarkable values given here:

½ Price

$3.50 Hats at $1.75 $12.50 Hats at $6.25 $20.00 Hats at $9.98
$6.00 Hats at $2.98 $18.00 Hats at $8.98 $27.50 Hats at $13.75

Wash Goods

Beautiful White and Colored Fabrics at Unparalleled Savings

35c FANCY PRINTED POPLIN In pretty stripes, figures and satin bands. Sale price today, a yard..... 15

20 INDIA LINON—Sheer white, excellent quality India linon for waists or dresses. Today a yard..... 10

20c FANCY WHITE MADRAS—A beautiful figured and striped effects. Regular 20c quality, at..... 10

15c WHITE NAINSOOK—Yard wide white nainsook, extra quality. Regular 15c value. Bargain today at, a yard..... 9

15c ZEPHYR GINGHAM—In fancy checks, stripes and plaids. A fine quality gingham. Today for only..... 10

18c GALATEA CLOTH—In light and dark effects, dots, stripes, checks and figures in fancy patterns. Today, a yard..... 12½

SALE OF APRONS

Another Great Event Today
Matchless Values---All Kinds of Aprons
Plenty of Good Material In Each One

50c Mother Hubbard Aprons, 8 to 10, 25c

Full cut and well made Mother Hubbard aprons of splendid quality ginghams, finished with 6-inch ruffle, pockets and deep hems. Several different sizes. Aprons you pay 50c for every day. No phone orders. 8 to 10 today, 25c.

25c Aprons 8 to 10 at.... 8c

Dainty white lawn and gingham waist aprons, cut good length and width. Nicely finished with ruffled pocket and ties; 25c aprons, 8 to 10, 8c.

39c Aprons 25c

Waists and bib aprons of white lawn and checked gingham. Made with ruffle and bretelles, pocket and ties. Regular 39c aprons on sale at 25c.

69c Mother Hubbard Aprons 39c

Fine Amoskeag gingham in a variety of large and small checks. Splendidly made and finished with 7-inch ruffle; deep pockets and ties; 69c Mother Hubbard aprons at 39c.

85c Sleeve Aprons 69c

Good, serviceable sleeve aprons in Princess and yoke styles. Made of splendid gingham and finished with pockets and ties; 85c values at 69c.

A Remarkable Notion Sale

Manufacturers Samples

Wanted Notions--at Less than Half

Biggest Values You Ever Shared
Dressmakers and Housewives Will Appreciate Savings Like These—Read the List

5c AND 10c NOTIONS

5c Silver Thimbles at 1c
5c Tape Measures 1c
5c 1-inch Cotton Tape 1c
5c Pearl Dolls 1c
5c Thimble Cases 1c
5c Safety Pins 1c
5c Gilt Hairpins, Invisible 1c
10c Collar Foundations 1c
10c Corset Protectors 1c
10c Key Rings 1c
10c Glass Beads 1c
10c Keychains at 1c

10c AND 15c NOTIONS

10c Egg Darners 2½c
10c Buttonhooks, for shoes 2½c
10c Sewing Plaits 2½c
10c Hooks and Eyes, Rustproof, at 2½c
10c Cube Pins 2½c
10c Bunch Cotton Tape, Assorted Colors 2½c
15c Celluloid Rattles 2½c
25c Curling Irons 2½c
15c Nose Crochet Hooks 2½c
10c 60-Inch Tape Measures 2½c

25c NOTIONS ON SALE 5c

25c Towel Rings 5c
25c Curling Irons 5c
To 50c Rubber Combs 5c
25c Corset Steels 5c
To 50c Scissors 5c
25c Dress Braid 5c
25c Silk Laces 5c
To 50c Shields, all sizes, standard make 5c
25c Cal. Corset Protectors 5c

NOTIONS AT 10c

75c to $1.50 Scissors 10c
25c Bixpo tan shoe polish 10c

"Buy Your Piano from the Manufacturer"
Highest Quality.
Best Values.
"Your Only Opportunity."
The Starr Piano Company,
Factory Warerooms,
413 West Fifth Street.

UNIQUE

MATHIE'S MALT TONIC
THE FOOD DRINK
ONE DOZEN BOTTLES DELIVERED
THE MATHIE BREWING CO.
LOS ANGELES

The Exclusive Shop for Young Folks
The Juvenile Co.
429 So. Broadway

MENS SUITS $ MADE TO ORDER SCOTCH TAILORS 15
330 SO. SPRING

OFFICE FURNITURE
Desks, Tables, Chairs, Filing Cabinets, Book Cases, Opera and Church Furniture.
R. D. Bronson Desk Co.
342 So. Spring.

SOX DARNED FREE
F4675 MAIN 3662
DIAMOND LAUNDRY

Overland Limited
For First Class Travel Exclusively

SAFETY—The ONLY limited train service protected by electric automatic, block signal system the entire distance.
SPEED—Chicago in three days from Pacific Coast.
COMFORT—Drawing-room, State-room Sleeping Cars to Chicago. Parlor Observation Car with spacious open-air observation rotunda. Library, Cafe, Ladies' Reading Room, Gentlemen's Cafe and Smoker.
Crosses High Sierra and Great Salt Lake by Daylight.

LOW ROUND TRIP TICKETS
For Vacation Trips East This Summer—Tickets sold May 31; June 1, 2, 3, 4, 14, 15, 16, 17, 18, 19, 25, 26, 27; July 1, 2, 3, 4, 5, 6, 7. August 9, 10, 11, 12, 13; September 7, 8, 9, 10, 13, 14, 15.

RATES

New York	$108.50	St. Paul and Minneapolis	$72.50
Boston	110.50	Kansas City	60.00
Chicago	72.50	Many more on application. Choice of routes. Long time limits.	
St. Louis	67.50		

Southern Pacific Union Pacific
600 South Spring Street, Cor. Sixth
Arcade Station, 5th St. and Central Ave.

DRINK Mission Malt Tonic FOR HEALTH'S SAKE AT DRUGGISTS

$ $ $
We Can Save Them for You
DU BOIS & DAVIDSON FURNITURE CO.

SNOWDEN & SONS DIAMOND MERCHANTS
323 S. Spring St. Los Angeles

Matheson & Berner Clothes for Men
Broadway, Cor. 3rd

CARTER'S LITTLE LIVER PILLS. CURE SICK HEADACHE.
Genuine Must Bear Fac-Simile Signature
Brent Good

Knabe Pianos
The Wiley B. Allen Co.
416-418 So. Broadway.

25% Off Entire Stock
Diamonds, Watches, Silverware
LAST WEEK OF THIS GREAT SALE
A. E. MORRO, 400 BROADWAY COR. FOURTH

SICK HEADACHE
CARTER'S LITTLE LIVER PILLS.
Positively cured by these Little Pills.
They also relieve Distress from Dyspepsia, Indigestion and Too Hearty Eating. A perfect remedy for Dizziness, Nausea, Drowsiness, Bad Taste in the Mouth, Coated Tongue, Pain in the Side, TORPID LIVER. They regulate the Bowels. Purely Vegetable.
SMALL PILL. SMALL DOSE. SMALL PRICE

California Pasteur Medical Institute
OFFICE HOURS: 10 to 4 Daily.
SUNDAY: 10 to 12 a.m.
Suite 602 San Fernando Building, Fourth and Main Sts.

Angelus Dental Co.
Up-to-Date Methods at Painless Prices.
N. W. COR. 4TH & SPRING STS.

Going East ?
Offers Choice of Many Routes. Through Cars Daily.
C. A. THURSTON, General Agent, 605 So. Spring St., Los Angeles. Phones—Home F5134, Sunset Main 628.

SOP-O-ZON
THE KING OF ALL SOAPS AND CLEANSERS FOR SALE EVERYWHERE
BOSRICK CHEMICAL CO.
Los Angeles, Cal., Sole Mfrs.

Summer Time, Winter Time, Any Time is
GAS RANGE
Time. DO YOU USE ONE?

ONE PRICE; PROMPT DELIVERY
Pease Bros. Furniture Co.
640-646 SOUTH HILL ST.

MULLEN & BLUETT CLOTHING CO.
Corner Spring and First Streets
THE QUALITY STORE.
Established over a quarter of a century.

CARTER'S LITTLE LIVER PILLS. CURE SICK HEADACHE.
Genuine Must Bear Fac-Simile Signature
Brent Good

"Walk-Over"
Shoes $3.50, $4, $5
J. F. Hughes, Prop.
111 S. Spring and Cor. 4th & Spring

Capable of Varied and Artistic Arrangement
Globe-Wernicke "Elastic" Bookcases
Sold by CALIFORNIA FURNITURE CO.
Broadway 639-645

Victor Talking

Classified Liners.

...ines Classified rates: The rate for ...ting "Want" ads. in The Daily Times ...s per word for each insertion; for the ...day issue 1½c per word; each inser... minimum charge, 25c; except under ...ing classifications the rate per ...rd is 10c per line; minimum charge ...ents: "Society Meetings," "Personals," ...cial Notices," Church Notices, Mis...neous," and "Bath and Massage."

...liner" (Classified) advertisements for ...day insertion received over the ...ter or by telephone after 11:30 o'clock ...rday nights will be inserted under ...ing "Too Late to Classify."

...nday real estate advertisements to ...classified property, must be in The ...es office before 10:30 o'clock Saturday ...t. Rates 1½c per word.

...o Sunday circulation of The Times ...ds 17,000 copies, and more "liners" ...e regularly printed in its columns than ...he five other Los Angeles newspapers ...bined.

...lephone your want advertisements. ...p up "The Times" any time of day or ...t and secure prompt and careful at...

...he Times cannot guarantee accuracy ...assume responsibility for errors of any ...occurring in telephoned advertise...

...HE TIMES will not be responsible for ...e than one incorrect insertion of any ...rtisement ordered for more than one ...

...dvertisers should retain receipts given ...The Times in payment for "Liners," ...o mistakes can be rectified without ...m.

SPECIAL NOTICES—

...LINER" ADVERTISERS: ...ting from June 1, classified advertising ...ll be charged at the reduced rate of ...e cent per word for each insertion; the ...ady issue 1½c per word; each inser... minimum charge, 25c; except under ...ing classifications the rate per ...rd is 10c per line; minimum charge ...ents; "Society Meetings," "Personals," ...cial Notices," Church Notices, Mis...neous," and "Bath and Massage."

...LADIES— ...MACDONALD'S COLLEGE OF HAIR-...ssing and beauty culture, you may have ...ork; positions secured; hairdressing, ...dressing, scalp treatments, lie; shampoo, ...Manicure, cleanest and most anti...tic parlors in Los Angeles. You may ...MACDONALD'S cocoa and violet cream ...by mail, used for free booklet. 204 ...ENNILE BLOCK. Main 7415. 10 to 4.

...URBAN REAL ESTATE LISTINGS— ...lassified real estate advertisements for in...ion in THE SUNDAY TIMES must be in ...ffice not later than 10:30 o'clock Saturday ...ing. Orders, want advertisements for ...ion will be taken over the counter ...11:30 p.m. ...ew volume of items printed in The ...y Times, numbering regularly over 8000 ...ems announcements, makes this regula...n necessary, in order to get the ...ms issue out on time.

...R SALE—MERCHANDISE. ...o special bargains offered by Los Angeles ...partment and other stores in the classified ...umns under above heading. Splendid op...rtunity to practice economy. Specially se...cted articles at cut rates; alphabetically ar...anged.

...ERSONAL—LADIES, ASK YOUR DRUG...ist for Chichesters Pills, the Diamond ...rand. For 25 years known as best, safest, ...ways reliable. Take no other. Chichesters ...amond Brand Pills are sold by all druggists.

...ERSONAL—TIMES BRANCH OFFICE, 325 ...S. Spring st. Advertisements and sub...riptions left at the new Spring-st. office of ...e Times will receive as careful attention as ...t the main office. Competent clerks in at...ndance.

...ERSONAL—WANTED LADY WITH $25,000 ...$50,000 for good investment on long-time ...ase on Broadway. Can give A-1 security. ...ddress T, box 247, TIMES BRANCH OF...ICE.

...ERSONAL—INFORMATION WANTED IN ...gard to James H. Parrish, formerly of ...ica, Mich., and Duluth, Minn., by his sister, ...RS. I. J. LOCY, Davison, Mich.

...ERSONAL—LADIES USE DR. LA FRAN...o's Compound pills, speedy regulator; 25c; ...uggists, or mail; booklet and testimonial ...ee. DR. LA FRANCO, Philadelphia, Pa.

...ERSONAL—DIVORCE LAWS OF NEVADA. ...Complete information mailed free by AT...ORNEY WILLIAM E. SHAFFER, Reno, Nev.

...ERSONAL — MISS STONE, MANICURING ...and scalp treatment. 332 S. SPRING st., ...oom 14. First floor rear.

...ERSONAL—SEE MUNDO, THE GREAT IN...ian seer; readings daily. 341½ S. SPRING.

...ERSONAL — MME. ORA, EXPERT PALM...ist; ladies, 25c; gents, 50c. 344 S. SPRING.

...ERSONAL— ...THE GREAT MADAM KARMA, ...DEAD TRANCE PSYCHIC, ...THE VEILED PROPHETESS ...FROM INDIA, ...WITHOUT ASKING ANY QUESTION, ...BEFORE YOU UTTER A WORD, ...WONDERFUL KARMA gives dates, facts, ...figures, tells you of living or dead. YOUR ...SECRET TROUBLES, the cause and remedy; ...in fact, tells everything. Gives infallible ad...vice on all affairs of life. ...CALL AT ONCE. PROSPERITY awaits ...you. Opportunity knocks at your door. Will ...you answer? Are you in poor health or condition? Would you gain health and happi...ness? If so, consult KARMA. ...Make it known what you realize anywhere ...anything of importance—get MADAM KARMA'S ...advice first. Hundreds of others have been ...helped on the road to prosperity and happiness ...by her. So why not you? ...SPECIAL FEE ...IF YOU BRING THIS AD. ...READINGS THIS WEEK, ...Hours 10a.m. to 9p.m. ...HOTEL VILLONDRY ...355 SOUTH HILL ST. 355 ...OPPOSITE CENTRAL PARK. ...CORNER FIFTH AND HILL.

...PROF. W. E. KING, ...767 S. HILL ST. 347. ...ASTRAL DEAD TRANCE SPIRIT PSYCHIC, ...MEDIUM. SPECIAL READ...ING THIS WEEK—...To receive the 50c readings you must cut ...this advertisement out and bring it with you. ...He gives dates, facts and figures, reliable ...and important advice. Call and he will guide ...you with certainty higher than human pow...er. Locates lost or bad friends, tells the ...dicted election of TAFT and defeat of BRYAN. ...HIS REVELATIONS ARE MOST WON...DERFUL. Advice on business, love affairs, ...highest order; not made to satisfy idle curi...osity, but intended to give those who seek the ...Truth. Consultations daily. He has not time ...to the superstitions of the ignorant, credu...lous people. If you are in doubt that he can ...and will perform all he claims, feel yourself ...invited to call and be with him; you a more ...substantial proof of his marvelous power than ...you have before received from mortal. ...HIGH CLASS ASTROLOGY SOLICITED. ...Readings daily and Sunday, 10 to 4. ...Permanently located in his own home, ...345 S. HILL ST. 347 ...Between 3rd and 4th, near Angels' Flight. ...PROF. W. E. KING. 29

...PERSONAL—TO "LINER" ADVERTISERS: ...During June, July and August, classified advertising ...in The Times will be charged by the word at ...the present established rate of 1c per word in ...the daily issue, 1½c per word.

...Close calculations, covering a period of sev...eral months, develop the fact that the aver...age number of words to the line are a frac...tion over seven. This basis for charge, ...therefore, will prevail after June 1.

...Classified advertising always has been ...calculated by the word, and this regulation ...will not change the manner of handling it. ...The present "want" ad. rate has been in ...effect for many years, though the circulation ...of the paper, now more than 50,000 daily and ...85,000 Sunday, has increased during the period. ...No paper in the United States, rate consid...ered, compares with The Times in "want" ad. service.

THE TIMES-MIRROR COMPANY.

...PERSONAL — THE WORLD'S GREATEST ...ASTRAL SEER AND PSYCHIC, ...PROF. ALBERT, ...WHEN CONSIDERING A PSYCHIC ...CONSULT THE BEST. ...Milburn is the leading healer of these ...all. Permanently located in Los Angeles. His ...advice you with a power higher than human. ...He brings happiness and success in your life. ...Work guaranteed. ...422 W. SIXTH ST. Hours 10 to 5, daily and ...Sundays. 29

...PERSONAL— ...MRS. MASSON, ...The noted palmist of London, Eng., may be ...consulted at 322 S. SPRING ST. (over Owl ...Drug Store) by those desiring careful, con...scientious, reliable hand readings from one ...of the foremost palmists of the day. ...HIGH-CLASS PATRONAGE SOLICITED.

WANTED—Help, Male.

...WANTED—EXPERIENCED MAN CARE OF ...horses, small livery stable, 7 miles out. $25, ...R. 8 mi. E. of Pl. MARTIN & MRS SHAW, ...321 S. Broadway. 27

...WANTED — MAN WELL ACQUAINTED ...with ranches within twenty-five miles of city; ...splendid opportunity. 321 W. 3RD ST., room ...324.

...WANTED—EXPERT STOCK SALESMAN TO ...sell stock of the L. A. Fire and Marine In...surance Co., 313 MERCHANTS TRUST CO. ...BLDG. 30

...WANTED—YOUNG MAN TO DO JANITOR ...work for his tuition at the WOODBURY ...BUSINESS COLLEGE, 5th floor, Hamburger ...Bldg.

...WANTED—MEN WHO CAN GIVE PART ...of their time, day or night, at their homes, ...and get a liberal compensation. Apply KK, ...box 224, TIMES BRANCH OFFICE. 27

...FURNITURE PACKED BY EXPERIENCED ...packers; specialties fine paintings, bric-a-...brac, china and glassware. Storage rooms ...for furniture; city or outside orders promptly ...attended to. Call or address 240½ W. ...Second.

...UPHOLSTERING. ...Mattresses and feathers renovated. Manu...facturers of bed springs and upholstered fur...niture. Factory, 1044 Buena Vista. Phone ...F18. Main st. Phones Main 1566; PHONE ...IMPORT SPRING BED CO.

...SPOOLS ...CLEANED OUT. ...All work done satisfactory to inspector. ...L. A. SANITARY CO., ...Phone 29126. Temple 221.

...WEB BRANCH OFFICE, 321-323 S. SPRING. ...Advertisements and subscriptions left at ...this office will be charged at the same rate as ...at the main office. Competent clerks in at...tendance.

...PERSONAL—WANTED LADY WITH $25,000 ...to $50,000 for good investment on long-time ...lease on Broadway. Can give A-1 security. ...Address T, box 247, TIMES BRANCH OF...FICE.

...PERSONAL—INFORMATION WANTED IN ...regard to James H. Parrish, formerly of ...Utica, Mich., and Duluth, Minn., by his sister, ...MRS. I. J. LOCY, Davison, Mich.

...PERSONAL—LADIES USE DR. LA FRAN...co's Compound pills, speedy regulator; 25c; ...druggists, or mail; booklet and testimonial ...free. DR. LA FRANCO, Philadelphia, Pa.

...PERSONAL—DIVORCE LAWS OF NEVADA. ...Complete information mailed free by AT...TORNEY WILLIAM E. SHAFFER, Reno, Nev.

...PERSONAL — MISS STONE, MANICURING ...and scalp treatment. 332 S. SPRING st., ...room 14. First floor rear.

...PERSONAL—SEE MUNDO, THE GREAT IN...dian seer; readings daily. 341½ S. SPRING.

...PERSONAL — MME. ORA, EXPERT PALM...ist; ladies, 25c; gents, 50c. 344 S. SPRING.

...WANTED— ...MURRAY & READY, ...Leading Employment and Labor Agents, ...Second and Main sts. ...A3013. Broadway 6780.

...Dang sawyer ..... $1.75 ...Machinist and engineer ..... $4 ...Cement finisher ..... $4 and board ...Derrick foreman ..... $4 ...Quarry foreman, close by ..... $90.00 ...Camp blacksmith ..... $4.25 ...Camp blacksmith, free fare ..... $4.25 ...Blacksmith, country shop ..... $3.50 ...Horseshoer, on shares. ...2 ranch blacksmiths, ... $50, found ...2 rough painters ..... $2.50 ...3 rough carpenters ..... $2.50 ...2 finish carpenters ..... $3.00 ...Steam shovel engineer ..... $90, and fed. ...Granite stone cutter ..... $5.00 ...Dyer and cleaner, Arizona ..... $120.00 ...Cleaner and presser ..... $35.00 ...6 drillers, quarry ..... $2.50 ...20 laborers, quarry ..... $2 to $2.50 ...3 laborers, steam shovel ..... $2.25 ...4 laborers, warehouse, city ..... $60 month ...24 laborers, factory, country ..... $60 month ...Cutter, close in ..... $90, room ...Cutter ..... $52, and room ...Stableman ..... $25, board and room ...Roustabout, resort ..... $45, room and board ...Roustabout, grain yard ..... $45.00 ...Man with family, ranch ..... $60, etc. ...20 men and wives, ranches, etc. $20 to $60, fd. ...Married orchardist ..... $40, house ...16 men and wives, sheep ranches ..... $40 to $60 ...20 ranch hands ..... $35 to $40 fd. ...2 orchard hands ..... $25 to $35 fd. ...Dairyman, ranch ..... $40 and house ...20 milkers, different places ..... $35 to $45 fd. ...2 harvester runners ..... $4 and $5, bd. ...2 teamsters, city ..... $2.50 ...6 laborers, city ..... $2.00 ...Work for everybody. Call early. ...MURRAY & READY, ...Employment and Labor Agents, ...BRANCHES—San Francisco, Oakland, Sac...ramento, Portland, Or., and El Paso, Tex. 27

...WANTED— ...HUMMEL BROS. & CO., ...A Strictly First Class Agency, ...All Kinds of Help Promptly Furnished. ...Mail Orders Solicited. ...134 East Second street, ...Between Main and Los Angeles Sts. ...Largest and best equipped offices on Pacific ...Coast.

...SUNSET MAIN 959. ...HOME PHONE 10958. ...Master mechanic, building dam, $125 etc. ...month; quarry foreman, north, $3.50 day; tim...ber foreman, dam, $3.50; crane man, steam ...shovel, $3; concrete mixer and cornice maker, ...Arizona, $2.50; 2 bosses carpenters, Imperial, ...$3.50; 20 carpenters, rough work, country, $3; ...blacksmith and shoer, $3; blacksmith helper, ...Imperial, $2.50; 20 ranch hands, $30 and fd.; ...25 ranch teamsters, $1.25-$1.50 etc.; 5 men for ...harvesting, $1.50 etc.; shoreman, hotel, $25 etc.; ...vessel cleaner, $2.50; 2 waiters, $40; 2 cooks, ...$50 etc.; milker, $40, ranch, $60 etc.; assist be...man, $30 etc.; landscape gardener, Imperial, ...$3 etc.; miller, $60 etc.; farmer, $40 and fd., ...ranch, $30 etc.; feeder, hay press, $2.50 etc.; ...yard and stable man, country store, $45; sign ...writer, $3; man and wife, ranch and cook, $75; ...50 etc.; assistant manager, $60; 2 waiters, $60 ...and house; laborers, factory, $2.25; house paint...er, $3 etc.

...HOTEL DEPARTMENT. ...Man and wife, janitor and chambermaid, ...apartment house, $15 and apartments week; ...second cook, pastry, $75 etc.; delicatessen ...clerk, and meats; baker and helper, $60 and ...$25 and meals; ranch cook, $30 etc.; camp ...cook, $60 etc.; pot washer, hotel, $20 etc.; pas...try maid, $25 etc.; dishwasher, $25 etc.; ...candy maker, $10; dishwasher, $6, waiter, ...country, $25 etc.; all-round cook, hotel, coun...try, $75 etc. 27

...WANTED— ...HAWKINS & LASSEN, ...GENERAL LABOR AGENTS, ...MAIN ST. 132 2ND ST. ASIH. ...BIG OFFICE. 2ND AT LOS ANGELES. ...CORCORAN, NEAR FRESNO. ...15 teamsters, free fare ..... $2 ...Blacksmith, free fare ..... $3, extra ...NEAR IMPERIAL JUNCTION. ...3 carpenter helpers, free fare ..... $2.25 ...NEAR KEELER. ...2 carpenter helpers, free fare ..... $2.25 ...NEAR KEELER—NEV.-CAL. R.R. ...10 muckers, free fare, (tunnel) ..... $2.25 ...15 laborers, free fare ..... $2.00 ...10 teamsters, free fare ..... $2.00 ...MISCELLANEOUS. ...2nd cook, Grand Canyon, free fare ..... $40 ...Pot washer, Bakersfield, free fare, $25, R. & B. ...Stableman, Grand Canyon, free fare ..... $30, R. & B. ...Yardman, Kingman, Ariz., free fare ..... $25, R. & B. ...Stone cutter, city ..... $4.50 per day ...Teamsters, city ..... $1.25 etc. ...Sign painter, suburbs ..... $4.00 ...Plumber, country ..... $5 ...Laborers, factory ..... $2.00 ...20 quarry laborers, Latin race ..... $2.50 ...20 hay hands; ranch work ..... $1.50 etc. ...HAWKINS & LASSEN, ...THE BIG OFFICE. 2ND AT LOS ANGELES. ...BOSSES WE GET YOU MEN. ...AND GOOD ONES. ...MEN WE SENT YOU ABOVE. 27

...WANTED—JAPANESE ...PACIFIC EMPLOYMENT CO., ...Leading agency and contract office. ...Phone Home 27670; Main 1714. ...Home and windows open. Department. ...FEMALE DEPARTMENT. ...ATTENTION—Beware of imitators who are ...using our name. ...621 W. SIXTH ST., Los Angeles, Cal. 27

...WANTED—WE HAVE A PERMANENT PO...sition for a man who thoroughly under...stands the men's furnishings business; one ...capable of taking charge of the stock. Apply ...SUPERINTENDENT, Broadway Department ...Store. 27

...WANTED—BOYS: A GOOD OPENING FOR ...an energetic boy under fifteen. Chance to ...learn business methods. Fine opportunity to ...pay. Work in spare moments all summer. ...Free trip to championship baseball games ...between grand winners of the four leagues of ...clubs as special inducement. JONES & ...BRADFORD, 341 S. Hill st. 27

...WANTED—GOOD FIRST CLASS METER ...mechanic; expert; to test, adjust ...and D. C. 220 volt and 500 volt meters; must ...be competent to work on hot wires without ...interruption. To competent party, $60. Ap...prentices wanted. Address S, box 115, TIMES ...OFFICE

...WANTED—ASSISTANT PIANO MOVER, $12; ...house painters, $2; ranch hands, $30 and ...found; quarry foreman, $5; stable carpenters, $2.50; ...man to irrigate, $40; Jap porter, 2 hours day, ...$2; laborers, $1.50; grocers, sign writer, ...dishwasher, $8; mans other jobs. SECURITY ...AGENCY, 145 S. Spring, room 234. 27

...WANTED—EXPERIENCED BOY OF NEAT ...appearance, about 17 years old, who can do ...delivering on a motorcycle; must understand ...motorcycle thoroughly and must have experi...ence at soda water; none other need apply. ...VANCE DRUG CO., Eighth and Spring. 27

...WANTED—STOCK KEEPER FOR HARD...ware house; must be from there and ...absolutely accurate; permanent position for ...right man. Address S, box 73, TIMES OF...FICE, giving age and salary wanted and ...where last employed.

...WANTED—YOUNG MAN TO ASSIST IN ...invoice department of general hardware; ...must be quick and accurate in figures, one ...having had hardware experience preferred. ...Address S, box 72, TIMES OFFICE, giving ...age, experience and salary wanted. 27

...WANTED—MEN LOOKING FOR WORK ...and those who wish to better their condi...tions may join our association and receive ...free assistance in securing employment, etc. ...EMPLOYERS PROTECTIVE ASSOCIATION, ...516 Bumiller Bldg., 420 S. Broadway. 29

...WANTED—REAL ESTATE SALESMEN; ...one to take charge "City House and Lot" ...another to assist in "Country," in an estab...lished office; must have experience and satis...factory references. Address S, box 197, ...TIMES OFFICE.

...WANTED—A SOBER, RELIABLE SINGLE ...man to take charge of pumping plant on ...ranch near Los Angeles. Must thoroughly ...understand gas engine and air compressor. ...Permanent position for right man. Call 832 ...SECURITY BLDG. 27

...WANTED—FIRST-CLASS STOCK SALES...man, to handle bonded stock on commis...sion; also a few to city or country towns. ...CALIFORNIA BUILDING AND LAND SYN...DICATE, 1004 Security Bldg. 4th and Spring ...sts. 28

...WANTED—PRINTER, YOUNG MAN, FOR ...make up and display ads; composition, set...ting paper. Boozers and cigarettes barred. ...Steady situation. $2.50 for 8½ hours. State ...age and experience. DAILY SENTINEL, Rich...ford.

...WANTED—AT ONCE, 2 CORNETS, 2 TROM...bones, 1 clarinet, 1 alto, 1 tuba, 1 trap drum...mer. Ballroom floor to play good ...music. R. F. STANTON, 144 S. Main st., ...room 31.

...WANTED—WE HAVE A PERMANENT PO...sition for a man who thoroughly under...stands the men's furnishings business; one ...capable of taking charge of the stock. Apply ...SUPERINTENDENT, Broadway Department ...Store.

...WANTED—BOYS: A GOOD OPENING FOR ...an energetic boy under fifteen. Chance to ...learn business methods. Fine opportunity to ...pay. Work in spare moments all summer. ...Free trip to championship baseball games ...between grand winners of the four leagues of ...clubs as special inducement. JONES & ...BRADFORD, 341 S. Hill st.

...WANTED—GOOD FIRST CLASS METER ...mechanic; expert; to test, adjust ...and D. C. 220 volt and 500 volt meters; must ...be competent to work on hot wires without ...interruption. To competent party, $60. Ap...prentices wanted. Address S, box 115, TIMES ...OFFICE

...WANTED—ASSISTANT PIANO MOVER, $12; ...house painters, $2; ranch hands, $30 and ...found; quarry foreman, $5; stable carpenters, $2.50; ...man to irrigate, $40; Jap porter, 2 hours day, ...$2; laborers, $1.50; grocers, sign writer, ...dishwasher, $8; mans other jobs. SECURITY ...AGENCY, 145 S. Spring, room 234.

...WANTED—EXPERIENCED BOY OF NEAT ...appearance, about 17 years old, who can do ...delivering on a motorcycle; must understand ...motorcycle thoroughly and must have experi...ence at soda water; none other need apply. ...VANCE DRUG CO., Eighth and Spring.

...WANTED—STOCK KEEPER FOR HARD...ware house; must be from there and ...absolutely accurate; permanent position for ...right man. Address S, box 73, TIMES OF...FICE, giving age and salary wanted and ...where last employed.

...WANTED—YOUNG MAN TO ASSIST IN ...invoice department of general hardware; ...must be quick and accurate in figures, one ...having had hardware experience preferred. ...Address S, box 72, TIMES OFFICE, giving ...age, experience and salary wanted.

...WANTED—MEN LOOKING FOR WORK ...and those who wish to better their condi...tions may join our association and receive ...free assistance in securing employment, etc. ...EMPLOYERS PROTECTIVE ASSOCIATION, ...516 Bumiller Bldg., 420 S. Broadway.

...WANTED—REAL ESTATE SALESMEN; ...one to take charge "City House and Lot;" ...another to assist in "Country," in an estab...lished office; must have experience and satis...factory references. Address S, box 197, ...TIMES OFFICE.

...WANTED—A SOBER, RELIABLE SINGLE ...man to take charge of pumping plant on ...ranch near Los Angeles. Must thoroughly ...understand gas engine and air compressor. ...Permanent position for right man. Call 832 ...SECURITY BLDG.

...WANTED—FIRST-CLASS STOCK SALES...man, to handle bonded stock on commis...sion; also a few to city or country towns. ...CALIFORNIA BUILDING AND LAND SYN...DICATE, 1004 Security Bldg. 4th and Spring ...sts.

...WANTED—PRINTER, YOUNG MAN, FOR ...make up and display ads; composition, set...ting paper. Boozers and cigarettes barred. ...Steady situation. $2.50 for 8½ hours. State ...age and experience. DAILY SENTINEL, Rich...ford.

...WANTED—AT ONCE, 2 CORNETS, 2 TROM...bones, 1 clarinet, 1 alto, 1 tuba, 1 trap drum...mer. Ballroom floor to play good ...music. R. F. STANTON, 144 S. Main st., ...room 31.

...WANTED—ENGINEER, COMPETENT TO ...run gasoline engine and air compressor for ...mine, also sharpen and temper steel. Apply ...by mail to R. C. TROEGER, 210 South Grand ...ave., city.

...WANTED—SIGN PAINTERS TO HANDLE ...carved wood sign letters; write for particu...lars; with new price list. AL HOLDER, ...Manufacturer, 2206 S. Main st., Los Angeles.

...WANTED—I WISH TO ENGAGE HELP ...through fruit season, in July, at my Fire ...ranch, Tenia; cots, stoves, water and lights ...furnished free. For further particulars ad...dress J. H. CHAFFEE, Ventura, Cal.

...WANTED—MILKER, $60; RANCH HAND, ...$26; boy for printing office, some experi...ence preferred, SWEDISH & GERMAN ...BUREAU, 1014½ S. Broadway. A6239; Main ...1066.

...WANTED — COOK FOR DELICATESSEN ...at Catalina; state experience, reference and ...salary expected, and where and when you ...can be seen. Address S, box 196, TIMES OF...FICE.

...WANTED — PHOTOGRAPHER, FIRST-...class all around man, capable of printing, de...veloping paper. PRINCE, photographer, 357 S. ...Broadway.

...WANTED—MASTER MECHANIC FOR CON...struction of large dam; $125 month and board ...SIMMONS BROS. CO., 218 S. Spring st.

...WANTED—GERMAN WOMAN, CHAMBER...maid. MONTEREY HOUSE, 135 S. Main. 27

...WANTED — A FEW EXPERIENCED LADY ...agents for a splendid household article. In...quire at 225 EAST SIXTH ST. 31

...WANTED—LADIES TO MAKE SOUVENIRS ...for the Elks' convention. Apply between ...3 and 4 p.m. at 417 W. SEVENTH ST. 28

...WANTED—A GIRL FOR GENERAL HOUSE...work. Apply at 1732 S. BURLINGTON ...AVE.

...WANTED — FIRST-CLASS DOMESTIC ...Employment Dept., Y.W.C.A., 251 S. Hill. 27

...WANTED—GIRL FOR GENERAL HOUSE...work. Call 2451 S. FLOWER. Grand avenue ...car to Adams.

...WANTED—GIRL FOR GENERAL HOUSE...work. References. Call at 2909 SUNSET ...PLACE.

...WANTED—GIRL TO ASSIST WITH HOUSE...work and two small children. 2312 WEST ...7TH ST.

...WANTED—2 FIRST-CLASS LADIES' ...skirt makers. MR. CINKO, 2603 W. Pico st. 27

...WANTED—WOMAN TO DO HOUSEWORK; ...no washing; car fare paid. 450 HARVARD ...BLVD. Take Melrose ave. car.

...WANTED—EXPERIENCED PANTS FIN...ishers, good wages; also pants operator. ...108 N. SPRING, room 3. 28

...WANTED—GIRL FOR GENERAL HOUSE...work; 2 in family; no washing. Call 2622 ...ROMEO.

...WANTED—GOOD COLORED LAUNDRESS ...by the day, for family of children. 'PHONE ...52954.

...WANTED—SALESLADY FOR LACE AND ...embroidery dept. Must be first-class. J. ...M. HALE CO., 345 S. Broadway. 27

...WANTED—LADIES FOR ALTERATION ...Dept. on cloaks and suits; must be first-class. ...J. M. HALE CO., 345 S. Broadway. 27

...WANTED—A LADY ORCHESTRA FOR ...cafe. Call at once. Phone HOME A2653. ...Address T, box 1, TIMES OFFICE. 27

...WANTED—A NEAT YOUNG WOMAN FOR ...general housework; easy place. Apply be...tween 9 and 11 a.m., 2203 W. THIRD ST. 27

...WANTED — EXPERIENCED CHOCOLATE ...dipper at once. Apply ST. CLAIR CANDY ...WORKS, 204 W. Third st.

...WANTED—IMMEDIATELY, YOUNG COL...ored girl or woman for general housework. ...Take Moneta car to 4227 S. GRAND AVE. 28

...WANTED—GIRL FOR GENERAL HOUSE...work in small family. 734 CORONADO ST.

...WANTED—GIRL FOR GENERAL HOUSE...work in adult American family. 1049 OR...ANGE ST. Home 'phone 51473. 27

...WANTED — GOOD GIRL, GENERAL ...housework, small family; good home. 1114 ...LAKE ST.

...WANTED—A COOK AND DISHWASHER AT ...once. Apply 1440 SAN FERNANDO ST. 28

...WANTED—EXPERIENCED VEST FINISH...ers. 114 S. Spring, ROOM 18. 27

...WANTED—FIRST-CLASS BUTTON-HOLE ...maker. Call at 225 S. SPRING ST. 28

...WANTED—GIRL TO TINSEL POSTCARDS. ...424 S. SPRING. 27

...WANTED—EXPERIENCED WAIST HELP...ers. 340 S. BROADWAY. Terrill. 27

...WANTED—YOUNG GIRL TO TAKE CARE ...of baby afternoons. TELEPHONE 26972. 27

...WANTED — EXPERIENCED SKIRT MAK...ers. Apply 1440 SAN FERNANDO ST. 28

...WANTED—GIRL FOR GENERAL HOUSE...work. Call 2451 S. FLOWER. Grand avenue ...car to Adams.

...WANTED—GIRL FOR GENERAL HOUSE...work. References. Call at 2909 SUNSET ...PLACE.

...WANTED—GIRL TO ASSIST WITH HOUSE...work and two small children. 2312 WEST ...7TH ST.

...WANTED—2 FIRST-CLASS LADIES' ...skirt makers. MR. CINKO, 2603 W. Pico st.

...WANTED—WOMAN TO DO HOUSEWORK; ...no washing; car fare paid. 450 HARVARD ...BLVD. Take Melrose ave. car.

...WANTED—EXPERIENCED PANTS FIN...ishers, good wages; also pants operator. ...108 N. SPRING, room 3.

...WANTED—GIRL FOR GENERAL HOUSE...work; 2 in family; no washing. Call 2622 ...ROMEO.

...WANTED—GOOD COLORED LAUNDRESS ...by the day, for family of children. 'PHONE ...52954.

...WANTED—SALESLADY FOR LACE AND ...embroidery dept. Must be first-class. J. ...M. HALE CO., 345 S. Broadway.

...WANTED—LADIES FOR ALTERATION ...Dept. on cloaks and suits; must be first-class. ...J. M. HALE CO., 345 S. Broadway.

...WANTED—A LADY ORCHESTRA FOR ...cafe. Call at once. Phone HOME A2653. ...Address T, box 1, TIMES OFFICE.

...WANTED—A NEAT YOUNG WOMAN FOR ...general housework; easy place. Apply be...tween 9 and 11 a.m., 2203 W. THIRD ST.

...WANTED — EXPERIENCED CHOCOLATE ...dipper at once. Apply ST. CLAIR CANDY ...WORKS, 204 W. Third st.

...WANTED—IMMEDIATELY, YOUNG COL...ored girl or woman for general housework. ...Take Moneta car to 4227 S. GRAND AVE.

...WANTED—GIRL FOR GENERAL HOUSE...work in small family. 734 CORONADO ST.

...WANTED—GIRL FOR GENERAL HOUSE...work in adult American family. 1049 OR...ANGE ST. Home 'phone 51473.

...WANTED — GOOD GIRL, GENERAL ...housework, small family; good home. 1114 ...LAKE ST.

...WANTED—A COOK AND DISHWASHER AT ...once. Apply 1440 SAN FERNANDO ST.

...WANTED—EXPERIENCED VEST FINISH...ers. 114 S. Spring, ROOM 18.

...WANTED—FIRST-CLASS BUTTON-HOLE ...maker. Call at 225 S. SPRING ST.

...WANTED—GIRL TO TINSEL POSTCARDS. ...424 S. SPRING.

...WANTED—EXPERIENCED WAIST HELP...ers. 340 S. BROADWAY. Terrill.

...WANTED—YOUNG GIRL TO TAKE CARE ...of baby afternoons. TELEPHONE 26972.

...WANTED — EXPERIENCED SKIRT MAK...ers. Apply 1440 SAN FERNANDO ST.

WANTED—Help, Male or Female. (Investment Required.)

...WANTED—RELIABLE, STEADY MAN TO ...take one-half interest in fine paying, old-...established ground floor cash business, who can ...devote time with his energy; will pay $125 ...$125 monthly as your part; no experience nec...essary, clean work; easy to learn. Call 825 W. ...SEVENTH ST. BIXEL BLOCK, 9 to 11 a.m.

...WANTED—A TAILOR TO TAKE THE ...lease of a tailoring store where suits are ...made to order, cleaning and pressing; nothing ...to put in a good field; proprietor leaving the ...city. Address S, box 147, TIMES OFFICE. 27

...WANTED — MAN TO MAKE SMALL IN...vestment in manufacturing business with ...services; draw $4.50 per day; no experience re...quired; must be steady. Inquire 313 SOUTH ...BROADWAY, office 428.

...WANTED—DO YOU WANT GOOD JOB AND ...put in few hundred dollars in fine business ...in Los Angeles. Address S, box 139, TIMES ...OFFICE.

...WANTED—YOUNG MAN TAKE CASH AND ...manage fruit part of delicatessen and fancy ...grocery; information, call 756 SAN FERNANDO BLDG., after 5.

WANTED—Help, Female.

...WANTED—FIFTY LADIES TO SELL THE ...only real gray hair-restorative in the world; ...big commission to reliable workers. IDEAL ...CHEMICAL CO., room 14, 413½ S. Spring st. 28

...WANTED—GIRLS TO WORK IN TICKET ...department; experience not necessary. DIL...LINGHAM PRINTING CO., Baltimore, Md. ...Phones East 220, or C1202. Take Pasadena ...Short Line, Alhambra, or Monrovia cars. 27

...WANTED—YOUNG LADY TO POSE, FOR ...pictures 3 hours a day, $12 a week; send full ...description of self in first letter. All letters ...confidential. Address S, box 159, TIMES OF...FICE. 27

...WANTED—SECOND GIRL, COUNTRY, $30; ...cook, city, small family, $30; house girls, ...always good places, $15 to $25; waitresses, ...chambermaids; hurry; SWEDISH & GER...MAN BUREAU, 1014½ S. Broadway. 27

...WANTED—WE HAVE SEVERAL PERMA...nent position for good alteration hands on ...women's coats. Apply before 10 a.m., SU...PERINTENDENT BROADWAY DEPART...MENT STORE. 27

...WANTED—YOUNG GIRL OR NURSE, TO ...look after children during the day; prefer ...one sleeping at home; must have reference; ...good wages. 1311 W. 27TH PLACE. 'Phone ...71260. 27

...WANTED — BY WELL-ESTABLISHED ...wholesale house, ladies for best paying home ...work in city; steady employment; good pay; ...entirely new line of work. Address T, box ...239, TIMES BRANCH OFFICE. 27

...WANTED—BUSINESS WOMAN WANTS ...young woman companion to 5 year old ...girl, small wages but good home, practically ...no work. Address G, box 481, or call 147 ...PIER AVE., Ocean Park.

...WANTED—LADIES TO DO PIECE WORK ...at home, make our novelties, part or full ...time. Steady employment, pays $10 to $20 ...weekly. WOMAN'S NATIONAL ART EX...CHANGE, 219 North Broadway.

...WANTED—LADIES WHO CAN DEVOTE 1 ...hours every afternoon to sewing, well ...paid. Apply KK, box 228, TIMES BRANCH ...OFFICE.

...WANTED—GIRL FOR GENERAL HOUSE...work; family of 2; good wages. Call at 909 S. HOPE ST.

...WANTED—LADIES WHO CAN GIVE PART ...of their time, day or night, at their homes, ...and get a liberal compensation. Apply KK, ...box 228, TIMES BRANCH OFFICE.

...WANTED—LADIES, QUICK, FOR OUR AD ...VERTISING LETTER TRADE. FLORENTINE ...HAIRDRESSING COLLEGE, corner Broad...way, entrance 227 Mercantile Place. F7287. 29

...WANTED — 25 LADIES TO DO STEADY ...work, part or full time; work can be ...done at home. 2176 N. BROADWAY, op...posite Courthouse.

...WANTED—NEAT APPEARING LADY TO ...assist doctor handling male and female pa...tients. Apply 2214½ S. SPRING ST., room 14, ...after 10 a.m.

...WANTED—A GOOD RELIABLE WOMAN ...or girl to keep halls and do some chamber ...work for rent of light housekeeping room. Call ...up F8635; Sunset MAIN 2565.

...WANTED — COMPETENT BOOK-KEEPER ...and stenographer; must have fire insurance ...experience; salary $100. 316 GERMAIN BLDG.

...WANTED — A STRONG ELDERLY WOMAN ...nurse to care for two old people; one is ...paralyzed; a trained nurse is not necessary. ...406 SAN FERNANDO BLDG.

...WANTED—NEAT, RELIABLE WOMAN FOR ...general housework in small family; must be ...good plain cook and willing to do small wash...ing; reasonable wages. PHONE 72560. 27

...WANTED—A FAIRLY RELIABLE WOMAN ...for housework and to assist in care of chil...dren; no washing or ironing. 'PHONE 52777.

...WANTED—MARKER AND ASSORTER, ...ROYAL STEAM LAUNDRY CO., Riverside, ...Cal.

...WANTED—GERMAN WOMAN, CHAMBER...maid. MONTEREY HOUSE, 135 S. Main. 27

...WANTED — A FEW EXPERIENCED LADY ...agents for a splendid household article. In...quire at 225 EAST SIXTH ST. 31

...WANTED—LADIES TO MAKE SOUVENIRS ...for the Elks' convention. Apply between ...3 and 4 p.m. at 417 W. SEVENTH ST. 28

...WANTED—A GIRL FOR GENERAL HOUSE...work. Apply at 1732 S. BURLINGTON ...AVE.

...WANTED — FIRST-CLASS DOMESTIC ...Employment Dept., Y.W.C.A., 251 S. Hill. 27

...WANTED—GIRL FOR GENERAL HOUSE...work. Call 2451 S. FLOWER. Grand avenue ...car to Adams. 27

...WANTED—GIRL FOR GENERAL HOUSE...work. References. Call at 2909 SUNSET ...PLACE. 27

...WANTED—GIRL TO ASSIST WITH HOUSE...work and two small children. 2312 WEST ...7TH ST. 27

...WANTED—2 FIRST-CLASS LADIES' ...skirt makers. MR. CINKO, 2603 W. Pico st. 27

...W

Classified Liners.

WANTED—
To Purchase, Real Estate.

WANTED—TO PURCHASE LARGE TRACT OF LAND IN CALIFORNIA OR OLD MEXICO; OWNERS OR AGENTS WHO HAVE EXCLUSIVE HANDLING AND CAN DEAL DIRECT; ADDRESS P. BOX 124, TIMES BRANCH OFFICE, LOS ANGELES. 27

WANTED—IMPERIAL VALLEY ACREAGE, south or west of El Centro preferred, or in the Water district; give legal description and lowest price, box Mr, Jaeger, with J. WESLEY ROBERTS CO., 317 Citizens' National Bank Bldg. 27

WANTED—CLOSE-IN ACREAGE OR CLEAR lots; state price for cash or terms. Address owner, box 127, TIMES OFFICE. 27

WANTED—QUICK SERVICE, COLORED citizens, porters, mechanics, laborers, waiters, cooks, maids, Trust Bldg., Los Angeles. Ph. Home A2666, Main 952. 29

WANTED—EMPLOYMENT OFFICE, 313 E. Broadway. Phone A2676. 29

WANTED—WANT INCOME ACREAGE, 5 to 6 acres, walnuts, oranges or lemons and some citrus planted, with plenty water; must be well located for schools and church; don't want unless your property has an income. No agents. Address 5, box 126, TIMES OFFICE. 27

WANTED—JAPANESE COUPLE; no children; housekeeper; man work around; owner or accredited agents answer. Address 8, box 125, TIMES OFFICE. 29

WANTED—TO BUY, 5-ROOM HOUSE AND lot, on high ground, in southwest, West Hollywood or Hollywood; $2500 cash, balance $20 monthly. WAFER & GREEN, suite 325, H. W. Hellman Bldg., 3rd and Fourth sts. 28

WANTED — LOS ANGELES CITY OR western California properties in exchange for Eastern property; give 10 to 160 acres. MOON, 6th Citizens' National Bank Bldg. 27

WANTED—TO INVEST, ABOUT $25,000 IN land; bargains in city that have yet to rise; A. T. JERGINS & CO., established 1888. Office, 440 H. W. Hellman Bldg. 27

WANTED—IF YOU CAN'T KEEP UP PAYment on your house, sell contract to me; business men and circumstances must be right; liberal commission paid. Address 6, box TIMES OFFICE. 27

WANTED — TO PURCHASE BUSINESS properties and acreage for subdivision; if you have anything to sell, communicate with me; will be glad to bargain. L. H. MITCHELL, 2 Douglas Bldg. A1396, Main 3255. 29

WANTED—RESIDENCE OR HIGH-CLASS flat, close in, for cash. Address 8, box 124, TIMES OFFICE. 27

WANTED—AT ONCE FOR CUSTOMER, modern cottage, $2500 to $3000 cash; must be set cheap. 327 W. SIXTH ST., room 15. 27

WANTED — THE BEST LOT I CAN BUY for cash, $600 per month. 327 W. SIXTH ST., room 15. 27

WANTED — THE BEST LOT I CAN BUY for cash, on Seventh, Eighth, Ninth, Tenth, Olive or Hope sts., between Maple and Figueroa; will pay cash. Address 8, box 127, TIMES OFFICE. 27

WANTED—TO BUY, TENT HOUSE. ABOUT must be a bargain. "O. W. M.," 2121 Maple Ave. 27

WANTED—TO BUY NO. 5 A EASTMAN kodak; state condition and lowest price. M. BELL, 224 S. Hill. 28

WANTED — HIGH PRICES PAID FOR second-hand clothing. Main 6091. 27

WANTED—FROM 5 TO 25 ROOMS FURNished or unfurnished, must be cheap. Phone Main 6747. 27

WANTED—LADIES', GENT'S CLOTHING, highest prices, 510 S. SPRING. M. 3367; F3292. 27

WANTED—DIAMONDS, JEWELRY, ETC.; cash; get our offer; fair dealing. H. J. LEE, 8 Broadway, room 125. A1326. 27

WANTED—DIAMOND SOLITAIRES, ANY jewelry and old gold. E. SCHEIFF, 327 S. Hill. 27

WANTED—GAS STOVE OR RANGE FOR must be cheap and good. F3923. 27

WANTED—
Miscellaneous.

WANTED — SEE "BARGAINS IN MERchandise" on page 13, classified section. Will be found in The Times. A ready reference for buyers.

WANTED—TO JOIN A CAMPING PARTY about July 15, in the high mountains; preferably Kings River Canyon. Write to GEORGE PARK, Sioux City, Iowa. 29

WANTED—YOUNG LADY GOING EAST IN her own car for children or invalid for the summer(expenses); return in September. BOX 141, Redondo Beach. 2

WANTED—SPECIALISTS, NERVE TROUblesome, varicose ulcers, and all blood diseases, leprosy; investigation quickly. 250 SAN FERNANDO BLDG. 29

WANTED—GENTLEMAN DESIRES USE OF room 3 hours daily; vicinity Seventh and Olive cars. Address 9, box 130, TIMES OFFICE. 27

WANTED—A HOME OF 3 OR 4 ROOMS; price $700 cash, the balance $20 per month, pay interest the way. Address M, box 96, TIMES OFFICE. 27

WANTED—LONG BEACH, WILMINGTON, or Palos residence or vacant lots for cash or exchange for modern cottage; Westlake neighborhood. Main 2719, A7146. 27

WANTED—
To Purchase, Miscellaneous.

WANTED—DESK ROOM IN REAL ESTATE office by builder, or would rent my fully furnished office to real estate man and retain desk. Address T, box 300, TIMES BRANCH OFFICE. 27

WANTED—PAPERING, $2.75 A ROOM; also painting, $1.87; painting usually as cheap. Tel. West 1003. 1317 S. BONNIE BRAE.

WANTED—CESSPOOLS CLEANED OUT. RED CROSS SANITARY CO. Call up 8604, Main 8604.

TO LET—
Furnished Rooms.

TO LET—
HOTEL KENNETH.
235 S. GRAND AVE.
On the hill, where it is quiet, and comfortable, and the air is fine. Finely-furnished rooms with and without private baths; elevator service; every room has running hot and cold water; fine garden and beautiful large sun parlor; rates always satisfactory. Location one block from Angels' Flight; 5 minutes' walk to Broadway and 4th sts. Home A3540, Broadway 4700. 27

TO LET—FURNISHED OR UNFURNISHED, an apartment of 2 or 3 rooms, and kitchenette and bath, and a beautifully furnished room, with or without private bath, in a quiet, refined home, walking distance. If you wish to spend your summer in a place as quiet, restful and cool as Westlake Park, this is the place; prices reasonable. Bimini cars. PHONE 10264. 27

TO LET—
TWO BEAUTIFUL OUTSIDE
BRIGHT, HANDSOMELY FURNISHED
FOR HOUSEKEEPING, WINTER
RATE $40, TO PERMANENT
ADULTS ONLY
FINE HOUSE, FINE LOCATION.
THE BYRAM, 1291 S. HILL. 27

TO LET—NICELY FURNISHED ROOMS IN new, modern, first-class apartment; phone for family hotel, steam heat, hot and cold running water; phones in every room; large sunny dining-room; Chinese cook; best billiard-room. Rates reasonable. Phone F4295, Upstairs 221. HOTEL PLEASANTON, 1129 W. Grand Ave. 27

TO LET—PERCIVAL, 345 S. HILL; FURnished apartments in the largest and most perfectly appointed apartment house in the West; 25 rooms, single or en suite, with bath and kitchen; also single rooms; the management hall. Desirable and centrally located, walking distance. 27

TO—LET—NICELY FURNISHED FRONT room, Westlake district; walking distance from business center; bath, telephone and all conveniences. 1132 CAMBRIA ST., opposite Cambria-Union Apartments. Take any West Seventh-st. car to Union ave. 27

TO LET—A NICELY FURNISHED ROOM, close in, electric lights, bath and use of kitchen, if desired, or will exchange for correction and revision of manuscript. Address 8, box 187, TIMES OFFICE. 27

TO LET—COMFORTABLY AND COMPLETE-ly furnished housekeeping suite; scrupulously clean; private bath; telephone; with large porch and kitchen. 247 S. FLOWER. Phone F4188. 27

TO LET—NEW HOUSE, BRIGHT, OUTSIDE rooms, housekeeping and single; $1.50 to $2 per week; $6 to $8 per month; 2 blocks from hot bath, laundry, walking distance; new car direct to depots. TEN STAR, 311 S. Figueroa. 27

TO LET — LONG BEACH, TENT CITY; clean, comfortable housekeeping tents, right by ocean; Golden avenue. Special spring rates, $3 to $5.50 weekly. Ideal for tourists. 27

TO LET—HOUSEKEEPING ROOMS, CLEAN, desirable, all sunny and outside rooms; prices from $1.50 up; single and en suite; also a barn for rent. Call 1254 or 1255 SANTEE ST. 1

TO LET—FURNISHED ROOMS; 8 NEWLY furnished 4 rooms, running water, modern; $7 per week, $26 a day. 349 S. LOS ANGELES ST. Phone A7361.

TO LET—4 NEWLY FURNISHED FRONT housekeeping rooms in beautiful Carleton flat; cheap; rent 3 minutes from Broadway and First. 221 N. GRAND AVE. 27

TO LET—WHY NOT HAVE THE BEST? IT costs no more for elevator, hot water, steam heat, tree baths, 7-yr-week, $4 a day. Single, Near Central Park, 439 S. OLIVE. 27

TO LET—SUMMER RATES.
Two large sized rooms, with rent, for $2 per week if taken before June 1. MOTEL CADILLAC, 982 S. Main st. 30

TO LET—JUST ONE OF THOSE CHOICE single rooms at only $1.50. 312 S. HOPE. 27

TO LET—FURNISHED HOUSEKEEPING rooms, $1.75, $2 week each, bath. 548 S. FIGO. 29

TO LET—FURNISHED ROOMS, $1.50 PER week up; electricity; free baths; one block west of Courthouse. 417 TEMPLE ST. 28

TO LET—2 FURNISHED ROOMS, EN suite, for housekeeping; nice locality, $10 per month. 365 E. 18TH. Home 20802. 27

TO LET—GOOD, CLEAN, AIRY ROOMS, suitable for 2, $2 and $2.50 week. 417 W. FOURTH. 27

TO LET—$10 MONTHLY, 3 ROOMS, FURnished, modern, opposite children's nursery. 115 N. CLARENCE, East First car. 29

TO LET—3 VERY DESIRABLE FRONT rooms for housekeeping; light and cheerful; with 'phone. Address 621 S. GRAND. 27

TO LET—SMALL, SUNNY ROOM FOR young lady or gentleman, $4 month. 701 W. 20TH ST. 29

TO LET—FURNISHED ROOMS, $1.50 PER week up; electricity; free baths; one block west of Courthouse. 417 TEMPLE ST. 3

TO LET—$1.50 WEEKLY, LARGE, SUNNY rooms, well furnished, 2 blocks car. 1 NINTH ST. Also 1312 S. SEVENTH ST.

TO LET—$1.50 PER WEEK; BEST HOUSEkeeping rooms in town for the price. 509 W. WASHINGTON. 27

TO LET—TWO FURNISHED, COMFORTable, sunny, front, airy rooms, refined family, 250 W. JEFFERSON. 29

TO LET—NICELY FURNISHED LIGHT room, $12; also single room, $7. 913 SOUTH BROADWAY. 28

TO LET—ELEGANT SUITE, ALSO SINGLE room; housekeeping or sleeping; summer rates; fine location. 1234 WEST 7TH. 27

TO LET—SUNNY FRONT ROOM, ALL CONveniences, tennis court, Spanish spoken. 436 W. JEFFERSON.

TO LET—FURNISHED LIGHT HOUSEkeeping rooms. Call 439 WEST 18TH ST. 29

TO LET—1 OR 2 FURNISHED ROOMS IN private family, 1140 SANTEE. 29

TO LET—
Unfurnished Rooms.

TO LET — 2 LARGE HOUSEKEEPING rooms with bath; nice pantry and back screened porch; no objection to children. Phone 10264. 27

TO LET—UNFURNISHED, 5 ROOMS, BATH, gas, electricity, yard, $15. 930 CROCKER ST. 29

TO LET—
Furnished or Unfurnished.

TO LET — LARGE FRONT ALCOVE, UNfurnished or partly furnished; other free; single or en suite; walking distance. 431 S. FLOWER. 27

TO LET—
Flats.

TO LET—4 ROOM SUNNY FLATS NEAR Figueroa and First sts., water paid, Bath, gas and electricity, $11 month. Main 6977. A3346. F. PARKER, 301 Douglas Bldg. 29

TO LET—5 ROOMS IN MODERN PRIVATE residence, 1411 HARVARD BLVD. Hardwood floors, buffet, bath, gas range; a nice home; auto garage. 'Phone West 1256. 27

TO LET—CLOSE IN, EXCEPTIONALLY good neighborhood, unfurnished, sunny, modern apartment; 15, R. kitchen and bath. Rear. Call 251 S. HOPE. 27

TO LET—5 UNFURNISHED ROOMS AND bath, 3 built-in beds, 2nd floor, fine finish, good neighborhood. Call at 1216 WEST 47TH. 27

TO LET—MODERN SUNNY UPPER 6-ROOM flat, every convenience, select neighborhood; water and janitor service free; rent reasonable. 3264 W. 27TH ST. 'Phone 20802. 27

TO LET—FINE NEW UPPER FLAT, FOUR rooms and bath, buffet and cabinet kitchen, in a choice section; right off car line; rent $16, including water. 'PHONE 20458. 29

TO LET—1215 HOOVER ST., 4-ROOM FLAT, 2 wall beds, oak floors, buffet, gas range, wash trays, linoleum on kitchen and bath. 'Phone West 3457. 27

TO LET—1 UPPER AND 1 LOWER UNFURnished 4-room flats, modern and clean, walking distance; reduced rent; adults. 2027 W. THIRD ST. 27

TO LET—$24; ELEGANT 2-ROOM FLAT, unusually well lighted; all beds, 1 portable, all modern utilities. 462 CLUCAS AVE.

TO LET—MODERN UPPER 6-ROOM FLAT, with every convenience. 1113 TRENTON ST., one block west of Figueroa. Easy walking distance. 'Phone Main 195. Home 10258. 27

TO LET—MODERN UPPER COTTAGE flat, seven rooms, bath; all modern conveniences. 1044 INGRAHAM ST. Home 21460. 27

TO LET—AN UNFURNISHED MODERN 6-room upper cottage flat, by June 1; excellent neighborhood. 1012 W. 22D ST. 28

TO LET — 5, 4 AND 3-ROOM MODERN flats, close in and rent reasonable. Call 129 N. BUNKER HILL. 'Phone A6672. 28

TO LET—UNFURNISHED 4-ROOM FLAT, new, modern, adults, reduced rent. 124 N. HOPE. 29

TO LET—CLOSE IN, 4 AND 5-ROOM FLATS; rent cheap. HUBBELL, 803 Bullard Block. 'Phone A7734.

TO LET—FIVE AND SIX ROOM FLATS near Westlake; hardwood floor. 661 SOUTH BONNIE BRAE. 54626.

TO LET—4 AND 6 ROOMS, UNFURNISHED, private bath, modern, yard, porches, etc.; newly tinted. Call at 1236 WEST 47TH. 27

TO LET—FINE UPPER SUNNY 6 ROOM flat; rent reduced. Apply on premises. 1211½ S. FIGUEROA.

TO LET—ELEGANT 5-ROOM FLAT. 1213 W. NINTH ST.

TO LET—
Flats.

TO LET—FOUR-ROOM FRONT FLAT AND bath, elegant for dressmaking parlors; good location; best gas range, disappearing bed and kitchen cabinet. Price $16 per month. Also three rooms and bath, price $12.50 per month. See MONETT & AVE. REALTY CO., corner of Moneta and Vernon aves. 27

TO LET—$20 S. FIGUEROA ST., 5-ROOM flat; bath; porcelain tubs; instantaneous heater; gas range, garage; all linoleum; completely furnished throughout; neat and clean; key at janitor's, rear 144 W. Ninth st. C. W. BAKER, 'phone 52138.

TO LET—6-ROOM LOWER SOUTH FLAT, completely furnished; gas, electricity, 2 toilets, windows, both sides; telephone; near Polytechnic and St. Vincent's. 1823 S. FIGUEROA.

TO LET—THE FLORIDA, 925 FLORIDA ST. (new;) completely furnished 5 and 3-room apartments, one block west of Figueroa, between Eighth and Ninth. 'PHONE 10264. 27

TO LET—$30; 5-ROOM SUNNY PLAIN BATH, instantaneous heater, furnished complete; no car fare. A snap for some one. Apply 3017 WEST 1ST or 1747 Diamond, or Phone A3961. 27

TO LET—5-ROOM MODERN LOWER COTtage flat, completely furnished; beautiful surroundings; reasonable rent. 129 E. ADAMS, Near Main.

TO LET—CLEAN, COSY, MODERN 5-ROOM flat, large porch, locked after; no children; walking distance, $22.50. Phone 54615. 1732 S. HOPE.

TO LET—5-ROOM MODERN, COSY CLEAN furnished lower flat; private entrance, bait block south of Westlake; Park. 1304 LAKE ST. 27

TO LET—A MODERN 5-ROOM COTTAGE, not furnished. 27 unfurnished. Call 930 BURLINGTON AVE. 29

TO LET—FURNISHED FLAT, 1 BLOCK from Westlake Park. Inquire 2222 W. EIGHTH ST. 27

TO LET—NEWLY FURNISHED 3 OR 4-room flat, $14 or $17. 1109 E. 18TH. Main 3090. 29

TO LET—WELL FURNISHED SIX-ROOM flat, reasonable rent. 1339 CAMBRIDGE ST. 28

TO LET—PART COTTAGE, 3 TO 4 ROOMS, cheap. 529 WEST 11TH. 29

TO LET—
Apartments Furnished. And Unfurnished.

TO LET — CALDWELL APARTMENTS, 625 CROCKER ST. New 2-story fireproof brick building, 2, 3 and 4-room apartments, completely furnished; $2.50 and $3 per week; electricity, bath and laundry free. 'Phone F7196.

TO LET—THE WESTMORELAND APTS., 2206 West Pico st., corner of Hoover. Phone West 2109; 2, 3 and 4-room suites; also 5-room unfurnished suite. Private baths; summer rates.

TO LET—THE ST. JAMES APARTMENTS, 643-647 S. Hill. The prettiest apartment in the house; 2 sunny rooms, buffet kitchen and private bath; fitted up new. One block south of Broadway cars.

TO LET—VALLORIA, 2 DOORS FROM Westlake Park, homelike furnishings, beautiful hall and porches, one single and two room suites, all on ground floor; new tenant. 725 ALVARADO ST. 27

TO LET—WESTLAKE DISTRICT.
THE OLIVER.
A fine suite of two large rooms, large closets, bath and kitchen; cozy balconies. 730 BEACON ST. 21

TO LET—HOTEL OHIO, 327 N. BROADWAY; high on hill; beautiful view; fine air. Elegant rooms, single or en suite, with or without baths, running hot and cold water; phones in rooms free; from $1.50 per week to $6; $30 and up daily.

TO LET—
NEW VALDEZ, 812 S. Coronado st., two blocks from Westlake Park. Most attractive apartments in the city. 3 and 5-room suites. Exceptionally low prices. 52466. 21

TO LET—THE WAYLAND APARTMENTS, 2 and 3-room suites for light housekeeping; 3 newly furnished; everything new; summer rates; apartments by week or month. 529 S. HOPE ST., close in.

TO LET—THE ALBANY, 919 ALBANY ST., $12.50 and up, 2 and 3-room apartments, light, outside rooms, highly furnished, all modern conveniences; W. Ninth st. car. 'PHONE MAIN 8015.

TO LET—ONLY $12.50 TO 617 MONTHLY. If you insist on 3-room apartments, The Finest, furnishings, very complete. 1117 WEST 1ST ST. West 2nd car to Beaudry ave. 1 minute from 2nd and Broadway. 21

TO LET—$15; FRONT APARTMENTS. ELABORATE PRIVATE BATH. 4 WALL BEDS, FINEST FURNISHINGS. 3 Large Parlors, With Beautiful View. 21 A2642, or MAIN 2042.

TO LET—$10 MONTHLY; FINE OUTSIDE apartments, strictly modern, clean, very complete. DENVER APARTMENTS, 1023 W. 1ST. A2642.

TO LET—$9 TO $16 MONTHLY, SUNNIEST apartments, new, complete, homelike, sanitary; strictly modern. 1011 and 1003 E. NINTH, or 436 CROCKER ST.

TO LET—PRESTON APARTMENTS; 2 AND 3 rooms each; also single rooms; new brick building; strictly modern; close in; reasonable. 1016 E. 9TH ST.

TO LET—FURNISHED; GRAND AVENUE APARTMENTS; finest in the city; beautiful lawn, flowers, low price for the summer. Call and see them. 2000 S. GRAND AVE.

TO LET—DOUGLASS TERRACE, 1021 W. Seventh, single and en suite, handsomely furnished, reasonable; walking distance; new management.

TO LET—CLOSE IN, EXCEPTIONALLY good neighborhood, sunny, modern apartment, furnished or unfurnished. Rear. Call 251 S. HOPE. 27

TO LET—FREDEMMA APARTMENTS, 2 and 3-room housekeeping suites, private bath, hot water, both phones, $20 up. 145 W. 15TH ST. 28

TO LET—2 AND 3 ROOMS EACH, SUNNY, clean and neat, convenient to town; summer rates. 240 CENTRAL AVE., corner Eighth st. Main 2099.

TO LET—APARTMENT HOUSE, CORNER of Pico and Hill sts.; cheap rent; large, airy rooms; best location in Los Angeles. D. A. VAN VRANKEN, 214 H. W. Hellman Bldg. 27

TO LET—HILL AND 20TH, SILVERTON, housekeeping apartments, new building; handsome furnishings. $10 to $20. BROADWAY 1622.

TO LET — $25-$35; 4-ROOM FURNISHED suite, finished with sunshine; 3 WALL BEDS. CROWN HILL APARTMENTS. Phone 53291.

TO LET—DOUGLAS APARTMENTS, 624 W. 10th st., corner Flower; modern, 2 and 3-room apartments, complete for housekeeping; $15 to $20. Phone, bath, etc. 25

TO LET—FINE MODERN APARTMENTS; high on hill; beautiful view; fine air.
$16 to $12 monthly, 2 and 3 rooms.
1133-1137 and 1141 W. FIRST ST. 21

TO LET—RENSHAW APARTMENTS, 722 California st.
3-room modern apartments at low rates to permanent guests. Adults only.

TO LET—NEW VALDEZ, 812 S. CORONADO st., near Westlake Park. Most attractive apartments in the city. 3 and 5-room suites. Exceptionally low prices. 52466. 21

TO LET — JUST ONE SUITE, CHOICE housekeeping rooms, at only $3.50. 112 S. HOPE. 29

TO LET—ST. DUNSTAN APARTMENTS, 3 and 2 room suites, from $18 to $25. 218 SOUTH FIGUEROA. Phone F5412. 30

TO LET — 3-ROOM APARTMENT COMplete, choice Westlake; walking distance; adults. 707 GARLAND AVE.

TO LET—MAGALIA APARTMENTS, 1029 West 3rd. Phone A5819. New and elegantly furnished; summer rates.

TO LET—CAMBRIA-UNION APARTMENTS, 1126 South Union. Are the finest home summer rates. Phones HOME 54213; MAIN 66.

TO LET—
Apartments Furnished. And Unfurnished.

TO LET — MODERN HOUSEKEEPING Apartments, furnished complete; the nicest and neatest to be found anywhere, at the lowest rent; phone, bath, gas range, hot water, pleasant yard and sewers; these apartments are especially ventilated, sunny, very clean and homelike; go and see them; you will like them; close in; 5c car fare.
815—102 S. Beaudry; The Denver.
812—1139 W. 1st st.; fine air, high ground.
814—1137 W. First st.; 3 splendid rooms.
814—1141 W. First st.; high ground.
712—204 N. Fremont; Geneva.
814—312 N. Fremont; Helvetia.
814—1038 N. Fremont; two double beds.
816—222 N. Fremont; two double beds.
810—1061 E. Ninth st., cor. Gladys.
810—1063 E. Ninth st., cor. Cyrus.
812—156 N. Beaudry; The Chicago.
810—1020 W. Colton st.; The Florence.
814—1135 Figueroa st.; very close in.
814—713 Ceres ave.; Alhambra.
812—811 Diamond st., W. Second car.
814—1036 Crocker st.; fine for couples.
810—612 W. Seventh st.; private bath.
814—1126 Mignonette st.; very desirable.
814—1128 S. Figueroa; The Taft.
812—1117 W. First st.; The Gloleta.
814—Unfurnished 5-room flat, 1913 Diamond.
T. WIESENDANGER, 301 S. Broadway.

TO LET—FURNISHED OR UNFURNISHED, an apartment of 5 or 6 rooms and kitchenette, and bath, and a beautifully furnished room, with or without private bath, in a quiet, refined home, walking distance. If you wish to spend your summer in a place as quiet, restful and cool as Westlake Park, this is the place. Prices reasonable. Bimini cars. PHONE 10264. 27

TO LET—THE BRAND-NEW
MOSS APARTMENTS.
MOSS HOSE APARTMENTS.
Summer rates, 1 and 3-room suites, private bath; large amusement hall; billiard-room; the best-ventilated house in the city; high-class furnishings; location ideal; corner Santee and 14th st. Walking distance. Phones 24431. BROADWAY 1422.

TO LET—$15 MONTHLY, HOUSEKEEPING APARTMENTS, completely furnished; large sunny rooms, running water, free electricity, bath, phone, laundry, quiet and homelike place; healthy location; beautiful view over city and mountains; 2 rooms for $2.50 and $3 per week. AT 24 E. FIRST.

TO LET—$42 S. HILL, THE PERCIVAL.
Furnished apartments in largest and most perfectly appointed apartment house in the West; single or en suite, with or without private baths and buffet kitchen; amusement hall, billiard-room, garden, and general comforts.

TO LET—FRONT APARTMENTS.
$10 to $15 monthly.
The most modern, complete, artistic, homelike, sunny, cozy, and picturesque house in N. FREMONT ST. West 2nd car to Fremont. Phone A3961 or Main 961. 31

TO LET—FINEST APARTMENTS, 2 COMplete rooms, opening on to spacious grounds. Summer houses, aviary, etc. Artistically arranged.
Only $14 monthly.
232 N. FREMONT. West 2nd car. 31

TO LET—$16 TO $18 MONTHLY, THE VERY finest sunny modern front apartments; everything furnished; neat, artistic; large yards, walks, palms, summer houses. 704 N. FREMONT. West 2nd st. car. A3943, Main 3943. 31

TO LET—4-ROOM BUNGALOW APARTment, fully furnished, sunny, very cozy and homelike; go and see them; you will like them; close in; 5c car fare.
815—102 S. Beaudry; The Denver.
812—1139 W. 1st st.; fine air, high ground.
814—1137 W. First st.; 3 splendid rooms.
814—1141 W. First st.; high ground.
712—204 N. Fremont; Geneva.
814—312 N. Fremont; Helvetia.
814—1038 N. Fremont; two double beds.
816—222 N. Fremont; two double beds.
810—1061 E. Ninth st., cor. Gladys.
810—1063 E. Ninth st., cor. Cyrus.
812—156 N. Beaudry; The Chicago.
810—1020 W. Colton st.; The Florence.
814—1135 Figueroa st.; very close in.
814—713 Ceres ave.; Alhambra.
812—811 Diamond st., W. Second car.
814—1036 Crocker st.; fine for couples.
810—612 W. Seventh st.; private bath.
814—1126 Mignonette st.; very desirable.
814—1128 S. Figueroa; The Taft.
812—1117 W. First st.; The Gloleta.
814—Unfurnished 5-room flat, 1913 Diamond.
T. WIESENDANGER, 301 S. Broadway.

TO LET—FURNISHED OR UNFURNISHED, an apartment of 5 or 6 rooms and kitchenette, and bath, and a beautifully furnished room, with or without private bath, in a quiet, refined home, walking distance. If you wish to spend your summer in a place as quiet, restful and cool as Westlake Park, this is the place. Prices reasonable. Bimini cars. PHONE 10264. 27

TO LET—THE BRAND-NEW
MOSS APARTMENTS.
MOSS HOSE APARTMENTS.
Summer rates, 1 and 3-room suites, private bath; large amusement hall; billiard-room; the best-ventilated house in the city; high-class furnishings; location ideal; corner Santee and 14th st. Walking distance. Phones 24431. BROADWAY 1422.

TO LET—$15 MONTHLY, HOUSEKEEPING APARTMENTS, completely furnished; large sunny rooms, running water, free electricity, bath, phone, laundry, quiet and homelike place; healthy location; beautiful view over city and mountains; 2 rooms for $2.50 and $3 per week. AT 24 E. FIRST.

TO LET—$42 S. HILL, THE PERCIVAL.
Furnished apartments in largest and most perfectly appointed apartment house in the West; single or en suite, with or without private baths and buffet kitchen; amusement hall, billiard-room, garden, and general comforts.

TO LET—FRONT APARTMENTS.
$10 to $15 monthly.
The most modern, complete, artistic, homelike, sunny, cozy, and picturesque house in N. FREMONT ST. West 2nd car to Fremont. Phone A3961 or Main 961. 31

TO LET—FINEST APARTMENTS, 2 COMplete rooms, opening on to spacious grounds. Summer houses, aviary, etc. Artistically arranged.
Only $14 monthly.
232 N. FREMONT. West 2nd car. 31

TO LET—$16 TO $18 MONTHLY, THE VERY finest sunny modern front apartments; everything furnished; neat, artistic; large yards, walks, palms, summer houses. 704 N. FREMONT. West 2nd st. car. A3943, Main 3943. 31

TO LET—4-ROOM BUNGALOW APARTment, fully furnished, sunny, very cozy and homelike; go and see them; you will like them; close in; 5c car fare.
815—102 S. Beaudry; The Denver.
812—1139 W. 1st st.; fine air, high ground.
814—1137 W. First st.; 3 splendid rooms.
814—1141 W. First st.; high ground.
712—204 N. Fremont; Geneva.
814—312 N. Fremont; Helvetia.
814—1038 N. Fremont; two double beds.
816—222 N. Fremont; two double beds.
810—1061 E. Ninth st., cor. Gladys.
810—1063 E. Ninth st., cor. Cyrus.
812—156 N. Beaudry; The Chicago.
810—1020 W. Colton st.; The Florence.
814—1135 Figueroa st.; very close in.
814—713 Ceres ave.; Alhambra.
812—811 Diamond st., W. Second car.
814—1036 Crocker st.; fine for couples.
810—612 W. Seventh st.; private bath.
814—1126 Mignonette st.; very desirable.
814—1128 S. Figueroa; The Taft.
812—1117 W. First st.; The Gloleta.
814—Unfurnished 5-room flat, 1913 Diamond.
T. WIESENDANGER, 301 S. Broadway.

TO LET—
Rooms and Board.

TO LET—EXTRA-LARGE, WELL FURNISHed front room, opening on balcony with dressing-room and bath, hot water constantly; together with excellent board, in handsome private family; unsurpassed surroundings; beautiful sun parlor, piano, phone; 3 car lines; price $16 per week for two persons. HOME PHONE 73315. 944 GRAMERCY PLACE.

TO LET—WITH BOARD, SEVERAL EXceptionally charming rooms (one with private bath,) in a beautiful, refined home on Fort Hill, 5 minutes from City Hall; very desirable position; lovely garden; excellent table. 416 N. BROADWAY (over tunnel.) Main 8283.

TO LET—LADY WITH NICE HOME, WEST of Bimini Baths, would like 2 congenial boarders at $25 per month each; 3 meals per day; every convenience; pleasant surroundings; no children; Westlake car. 'Phone TEMPLE 604. 27

TO LET—NICE ROOMS IN BEAUTIFUL home; also fine canvas bungalows; all advantages of farm life; have our own fruit and vegetables; Jersey milk and cream; 20 minutes' ride; elevation 700 feet. THORNYCROFT FARM, Sunset Glendale 761.

TO LET—ON FOOTHILLS, NEAR OCEAN, guests can be received in charming country home; 2 miles from Pacific Electric; good cooking, own dairy, vegetables, tennis court, good car service. Cars pass. References. For particulars apply CAPT. MORRIS, Santa Monica.

TO LET—PARTIES DESIRING THE COMforts of a home, large, airy, sunny rooms, modern conveniences, refined surroundings, best of home table, references. 823 WEST LAKE AVE.

TO LET — YOUNG MAN CAN SECURE best room and board to back with owner (gentleman,) also breakfast. 1127 S. FIGUEROA. Phone F5412. 30

TO LET—SUPERIOR BOARD, RESIDENCE, drawing-room, 2 or 3 back rooms, with extensive table, if desired, or single rooms. 245 MARY ST., Glendale, 1 minute from electric line. Sunset 'Phone 3421.

TO LET—ROOM AND BOARD IN PRIVATE family, to 2 or 3 business men; house prettily furnished; has all modern conveniences, including 'PHONE 23276. 27

TO LET—ROOM AND BOARD IN PRIvate family; pleasant home for a few ladies or gentlemen; terms cheap; walking distance. Apply 146 W. 24TH ST. 29

TO LET—TO TWO GENTLEMEN, FURnished front room and board of refined family; breakfast and evening dinner. 1084 GRATTAN. Home 23076. 28

TO LET—OUTSIDE ROOMS, HOME COOKing, quiet; only $4 per week; for cashier, Michigan people. HOTEL OTTAWA, 739 Ottawa st. 29

TO LET — ROOM AND BOARD, FIRST-SOUTH corner, screened verandas; large sunny rooms. 550 W. WASHINGTON. 'Phone 23276. 27

TO LET—YOUNG WOMAN CAN HAVE room and board in pretty home, small family, for companionship. 'Phone 23276. 28

TO LET—OPPOSITE WESTLAKE PARK; small front room with board. Call 52414, 8 ALVARADO. 29

TO LET — BOARD AND ROOMS, EVERY convenience, close-in, $5 and $6 rates if permanent. Phone 12214. 321 W. PICO ST. 29

TO LET—MODERN HOTEL ACCOMMODAtions, 40 per cent. discount. Investigate. MAIN 2017.

TO LET—ONE DOUBLE ROOM, WITH EXcellent table board, a handsome private home. 1264 ORANGE ST. 30

TO LET—
Houses.

TO LET—6-ROOM COTTAGE, FINE NEIGHborhood; high ground; large yard; gas, electricity; near three car lines; rent $17. See OWNER. 259 N. Union ave.

TO LET—6-ROOM COTTAGE, BATH, ELECtricity and gas, at 973 Court Circle, Rte. J. J. HUMMEL, 118 E. Second st. Main 926. Home 'Phone 10769.

TO LET—MODERN 4-ROOM COTTAGE, 1 block west of Ninth and Figueroa. 921 FRANCISCO ST. 'Phone Glendale 2431. 29

TO LET—$16; 5-ROOM MODERN COTTAGE, near car line, with barn. 998 HOBART BLVD. 'Phone West 4290. 29

TO LET—$20; 7-ROOM COTTAGE, PORCElain bath, set tub, plenty of fruit. 1341 W. 12TH ST. 27

TO LET — 6-ROOM COTTAGE, YARD, $18 to good tenant. R. D. LIST, 1021 Central Bldg. F1853.

TO LET—NEW SEVEN-ROOM HOUSE, IN Euclid Heights, lawn, flowers, gas, electricity. 918 DAKOTA ST. 'Phone Boyle 1610. 28

TO LET—5-ROOM MODERN COTTAGE, $20; garage, with living-room, fruit and flowers. J. C. CRIBB, 420 Security. F7222. 27

TO LET—NICE 6-ROOM HOUSE, 1366 WOODlawn, $25, including water, corner lot. Apply next door for key and information. 29

TO LET—6-ROOM, 2-STORY HOUSE, CORner Pico and Wright sts., 2 blocks west of Figueroa. Inquire at rear cottage. 29

TO LET — 5-ROOM HOUSE, FLOWERS, garden, shade, etc.; nice neighborhood, near Hollenbeck Park. 84. BOYLE 1238.

TO LET—DESIRABLE COTTAGE, 4 ROOMS and buffet kitchen. 1932 TOBERMAN ST.

TO LET—1907 WINFIELD ST., 6 ROOMS, all in fine condition; rent only $20 month. Call 53057.

TO LET—EIGHT ROOM HOUSE, NEWLY tinted, up to date with auto house and nice lawn. 2020 NORMANDIE AVE. 54425.

TO LET—$20 TEMPLE ST., 8-ROOM HOUSE, rent only $20; water paid. Phone HUBBELL, 803 Bullard Blk. A7734.

TO LET—5-ROOM MODERN COTTAGE, $18 to Lelia Apts., $15; water free. Inquire 1963 WEST JEFFERSON.

TO LET—CALIFORNIA HOUSE, FINE LOcation, west. 'PHONE 21809.

TO LET—A 6-ROOM BUNGALOW, $25. 2644 W. 20TH. Call MAIN 8713.

TO LET—$20 MONTHLY, 5 ROOMS, BATH, gas, 421 TOWNE AVE. Phone 21139.

TO LET—
Houses.

TO LET—
WILSHIRE WESTLAKE HOME.
684 Benton boulevard; fine 8-room 2-story residence; hardwood floors; all conveniences, furnace, laundry trays, combination lighting fixtures, 4 large white enameled bedrooms, fronting 2 50-foot boulevard; magnificent location, overlooking Sunset Park; $60 per month. Will only lease to responsible parties. Take any Westlake car to Benton boulevard and see the place. Key next door. You will be pleased.
CROAKE & McCANN, 328 Douglas Bldg. Home phone A3613, Main 3430.

TO LET—
Four-room modern house, with gas, electric lights. Good neighborhood, 5c car fare. On Hooper ave. car line. $15 per month.
Five-room modern house, with gas and electric lights. One block east of S. Park ave., $16 per month.
Apply to D. F. SULLIVAN, Sales Mgr., 27 PIONEER INVESTMENT & TRUST CO.

TO LET—MY NEW, MODERN 9-ROOM residence, corner 29th and Menlo ave.; pool and billiard-room; hot-air furnace; polished quarter-cut oak floors; beautiful lawn, flowers; quarters for servants; extra quarters for servants. Ap

Classified Liners.

FOR SALE— Houses.

FOR SALE—ON WILSHIRE BOULEVARD.

[illegible]—Beautiful 9-room home on 60-foot lot. Interior is imposing with handsome mantels, large cement porch, garage and handsome grounds; immense living room in mahogany finish, and dining-room; reception hall, sun parlor, sunny dining room; breakfast room and kitchen on ground floor; four nice ivory-enamel bedrooms and bath upstairs. All hardwood, elegant lighting fixtures, furnace, and an incomparable mountain view. Residence fit's on Wilshire blvd. and well worth $10,000.

NEAR COUNTRY CLUB.

[illegible]—Beautiful new modern 9-room home, at completed; high, magnificent view of foothills and valleys; located at head of 60-foot lot. Elegant new homes surrounding. Hardwood floors throughout; handsome fixtures; many all large; include palatial living-room, dining-room, reception hall, fine den, pass pantry, buffet, kitchen in white; 4 nice sleeping rooms and large sleeping porch second floor. A beautiful tiled bathroom, with shower, good basement with furnace, garage with cement floor; grounds all graded and ready for the lawn and flowers; cement drive; a handsome pergola. In fact, it's complete in every way.

ARTHUR W. KINNEY CO.,
9-10 Mer. Trust Bldg. A2042. Main 2225. 27

FOR SALE—

[illegible]—I large, fine room; oak floors LIVING-ROOM, DINING-ROOM, and MUSIC-ROOM. WHITE MAPLE in bedrooms and bath. Has the fine electrical fixtures; also imported tapestry and wall paper.

DON'T MISS THIS.

[illegible] STORY-AND-HALF house, on MOUNT ELIOT PROMONTORY; fine large back yard, lawn and SHRUBBERY; furnace to every room. Hardwood floors throughout.

$7500.

[illegible] large 9-ROOM HOUSE on a 60-foot EAST-FRONT lot; hardwood floors; bedroom and maid's room, large bathroom, cellar 18x28 feet.

Splendid CAR SERVICE on WEST NINTH STREET CARS. TWENTY MINUTES FROM DURTH AND SPRING.

DAVIDSON CONSTRUCTION CO.,
3305 and Western Ave.

Location—COUNTRY CLUB HEIGHTS. ARE WEST 8TH-STREET CARS to GRAMERCY PLACE, HALF BLOCK NORTH.

FOR SALE—WEST ADAMS HEIGHTS. A homesite place, and very picturesque. Architect having used the English style of architecture, and has succeeded in producing a home of the coast. You enter into large mahogany living-room, walls decorated with imported tapestry, and beamed ceiling; dining-room, finished with mahogany arch above, large den next to very rich paneling and imported tapestry with beamed ceiling; reception hall with immense English dresser, bookshelves and wall decorated with Japanese art leather, and floor of imported tapestry; large kitchen, the finest room has a beautiful open fireplace, upper floor, having four fine bedchambers with front and rear balcony; large bath, with the effect of tiled floor and walls, plastered walls in white tile floor and side walls, plastered [illegible] is done in oil painting, cement floors. Very fine outlook for Hollywood Mountains and valley; it will like this. A big bargain, at $6500, terms to suit your purse. Washington car Vermont Avenue line to Gramercy Place, then west 3rd. Sunset West 1838. Home 3278. West 20th st. Sunset West 1838. Home open every day including Sunday, 12 noon to 5 p.m.

FOR SALE—

BRAND NEW, SEVEN ROOMS.

very and a half. Three sleeping-rooms, with one that can be used as bedroom; east front, large lot; large front porch; with upper balcony; large front porch; hardwood floors, beamed ceiling, built-in bookcases between living-room and dining-room; French doors and windows; it's a beauty; on Short Line Villa tract, adjoining Oneonta Park, 6 car lines, 30 minutes from Second and Spring; cement sidewalks; a handsome pergola. In fact, it's complete in every way.

ARTHUR W. KINNEY CO.,
9-10 Mer. Trust Bldg. A2042. Main 2225. 27

FOR SALE—

SPECULATORS—INVESTORS!!

TAKE NOTICE.

TREMENDOUS SACRIFICE.

FIFTY PER CENT. UNDER ACTUAL VALUE.

The first person with $3000 spot cash we will allow free of incumbrance A good five-room modern cottage on lot 40x132 ft., well located at 1341 East 23d st. near Griffith ave. The party we will unhesitatingly make purchaser [illegible] within a short time, as it is now close in and fast becoming good business property.

EDWARDS & WILDEY COMPANY.
Main 9007. 223 Laughlin Bldg. Home 10277. 27

FOR SALE—

WHY PAY RENT?
BUY FROM THE OWNER!
$200 Down, $15 Per Month Takes It.

$2000—

Beautiful, strictly modern 5-room bungalow, sunny bedroom, opening into an elegant combination living and dining-room; [illegible] finished throughout; cork linoleum in kitchen and bath; piped for furnace to every room; [illegible] basement and stone mantel in corner of living room, swell front buffet across entire end of dining room, plate glass and bay window; three large bedrooms, bath, center hall and unusually complete buffet kitchen, all finished in white enamel; very large breakfast room, paneled to used as fourth bedroom; [illegible] tubs on screen porch; cement cellar. This is exceptional value and is worth seeing. PITTSBURG REAL ESTATE CO., 311-17 Laughlin Bldg. 27

FOR SALE—

SIX-ROOM MODERN BUNGALOW.
ON CORNER ACRE OF LAND.

This bungalow is just being finished and will be up to date; and the acre of land is unsurpassed. If you want a home with charming surroundings, buy this.

Running time of cars 30 minutes; fare by book 5¢ cents. Gas, sidewalks, purest water in Southern California; healthy elevation, and without question the choicest suburban property joining Los Angeles. Price only $4200, and will make terms to suit. Would sell the bungalow with one-half the acre for $2500; easy terms.

Home 12345.
GEO. W. MOORE,
Main 1847. 322 Pacific Electric Bldg.

FOR SALE—

SPECULATORS—INVESTORS!!

TAKE NOTICE.

TREMENDOUS SACRIFICE.

FIFTY PER CENT. UNDER ACTUAL VALUE.

The first person with $3000 spot cash we will allow free of incumbrance A good five-room modern cottage on lot 40x132 ft., well located at 1341 East 23d st. near Griffith ave. The party we will unhesitatingly make purchaser [illegible] within a short time, as it is now close in and fast becoming good business property.

EDWARDS & WILDEY COMPANY.
Main 9007. 223 Laughlin Bldg. Home 10277. 27

FOR SALE—

WHY PAY RENT?
BUY FROM THE OWNER!
$200 Down, $15 Per Month Takes It.

$2000—

Beautiful, strictly modern 5-room bungalow, sunny bedroom, opening into an elegant combination living and dining-room; [illegible] finished throughout; cork linoleum in kitchen and bath; piped for furnace to every room; [illegible] basement and stone mantel in corner of living room, swell front buffet across entire end of dining room, plate glass and bay window; three large bedrooms, bath, center hall and unusually complete buffet kitchen, all finished in white enamel; very large breakfast room, paneled to used as fourth bedroom; [illegible] tubs on screen porch; cement cellar. This is exceptional value and is worth seeing. PITTSBURG REAL ESTATE CO., 311-17 Laughlin Bldg. 27

FOR SALE—

SIX-ROOM MODERN BUNGALOW.
ON CORNER ACRE OF LAND.

This bungalow is just being finished and will be up to date; and the acre of land is unsurpassed. If you want a home with charming surroundings, buy this.

Running time of cars 30 minutes; fare by book 5¢ cents. Gas, sidewalks, purest water in Southern California; healthy elevation, and without question the choicest suburban property joining Los Angeles. Price only $4200, and will make terms to suit. Would sell the bungalow with one-half the acre for $2500; easy terms.

Home 12345.
GEO. W. MOORE,
Main 1847. 322 Pacific Electric Bldg.

FOR SALE—

BRAND NEW, SEVEN ROOMS.

very and a half. Three sleeping-rooms, with one that can be used as bedroom; east front, large lot; large front porch; with upper balcony; large front porch; hardwood floors, beamed ceiling, built-in bookcases between living-room and dining-room; French doors and windows; it's a beauty; on Short Line Villa tract, adjoining Oneonta Park, 6 car lines, 30 minutes from Second and Spring; cement sidewalks; a handsome pergola. In fact, it's complete in every way.

ARTHUR W. KINNEY CO.,
9-10 Mer. Trust Bldg. A2042. Main 2225. 27

FOR SALE— Houses.

FOR SALE—IF YOU COULD BUY A MAGnificent 10-room home in a neighborhood where the best citizens of Los Angeles are building residences costing from $5,000 to $75,000, where values are sure to double in a year or two, and could get this home for less than $10,000, part cash, wouldn't you like to get it? I have just such a home as that, just completed, in the very heart of the Wilshire district, between Eighth st. and the boulevard. It is simply perfect in every detail. MUST SELL NOW, or will sell my block of three houses on West Jefferson street. Address OWNER, P.O. Security Bldg.

FOR SALE—

A FINE HOME AT A SACRIFICE.

Owner wants to sell at once and if you are looking for something in the southwest, out close to the University on W. 36th st. is one of the widest streets in the city; lot 6x 135, barn, chicken yards, beautiful flowers, and shade trees; 7 rooms and bath; very desirable. Now, if you are looking for a good home, don't wait too long to call, for it will not last long before it is sold.

ARTHUR C. SMITH & SMITH,
Home A6096. 213-14 G. T. Johnson Bldg.,
Broadway 1430. Cor. Fourth & Broadway. 27

FOR SALE—

COUNTRY HOME.

Consisting of a corner acre of ground, improved with curb and sidewalk, and six-room new and modern bungalow, built by day labor and incorporating many new ideas in the building line.

Has an abundance of water, and only twenty minutes from town. Price right and very easy terms.

See Owner.

Take Covina car to Ramona and get off at Garfield ave.

W. H. SHAW.

FOR SALE—

$3WELL 6-ROOM BUNGALOW,
MUST SELL.
$3 W. SANTA BARBARA AVE.

ONE BLOCK SOUTH OF 39TH ST.

New, modern in every way; oak floors, beam ceilings, even in bedrooms, 2 mantels, living-room, 30x13 ft.; can't be built better; just got in on a trade and will leave it this week; can lease it to pay 10 per cent, but on price asked; back door unlocked. Owner, J. H. FULCHER, room 718, 605 S. Hill st. P1756. 27

FOR SALE—

$100 Cash. $100 Cash. $100 Cash.

6-room new and modern bungalow, large rooms and closets; cement porch; oak floors, beam ceilings, golden brick fireplace, beautiful fixtures and buffet. Price $2600, the ballance $25 a month; in our easy monthly payments, it's a snap. Located near Figueroa and 43rd st. Would consider a lot as part pay. A3752. Main 5674.

G. A. VICKREY & CO., 208 S. Hill st. 27

FOR SALE—$7300; MOST COMPLETE NEW, 9-room strictly modern house on lot 80x185; south front, in high class residence district, with every known modern feature; all polished oak floors; 2 complete bathrooms; 2 toilets; cabinet kitchen; buffet; dining-room, cement cellar, garage; inspect this beautiful corner property, just completed; a bargain. Owner, 1341 W. 23d st. Tel. SOUTH 826. (Courteous to agents.)

FOR SALE—A BEAUTIFUL 4-ROOM MODern cottage, $100 cash, $20 per month including interest at 7 per cent. Has every detail of finish. Fine mantel, china closet, cabinet kitchen, hot and cold water, bath and toilet, slationary wash tubs, plumbing cost over $200; house is very large, 2 porches, back yard fenced, nice barn; lot 53½x185 feet. If you are looking for a home and lot at cost, Phone SOUTH 826. J. Nadeau.

FOR SALE — ON STRAWBERRY PARK car, 23 minutes from Broadway and Second st.

$2250—$40 W. 74th street, 5-room new bungalow.

$2350—$50 W. 72nd street, 5-room new bungalow; $100 down, $25 to $28 per month.

THE McCARTHY COMPANY,
Phones—Main 1267. A3787. 301 N. Broadway.

FOR SALE—ON WESTLAKE AVENUE. A splendid home with modern improvements, close to car line, and the best built house in the district, 9 large rooms with high frescoed ceilings, 2 stories and basement. If you want a home close in, and the best residence district of the city, don't fail to see this. Price $15,000; 1-3 cash, balance long time. Call on the owner, 1025 WESTLAKE AVENUE, West 11th st. car; Home Phone 21462.

FOR SALE—5-ROOM PLASTERED COTtages; all improvements, 2606 Wall st., close to Maple-ave. car, $1850; half cash; also 5-room bungalow, closets, gas, bath, large lot, fruit, flowers, etc.; fenced, $1700; half cash; either one must be sold before June 1. For particulars call OWNER, 2606 Wall st. Phone P6836 before 11 a.m. and after 3 p.m. No commission.

FOR SALE—FOR $3850.

My modern 2-story house, near 41st and Figueroa; all improvements; lot 80x150; fine garage on rear; also fine fruit trees and flowers; this place will suit you; my equity is $1500, balance mortgage, 7 per cent. For particulars see

P2780. CHAS. GLOVER,
27 405 S. Hill st., room 217.

FOR SALE—DOUBLE HOUSE.

$1800—A REAL BARGAIN—$1800.
FURNISHED; EVERYTHING GOES.
2, 3-ROOM APARTMENTS IN HOUSE.
Rented $1350. LOT 40x150 FEET. Total $2100 cost. Buy it and live in one side and leave other rented.

ALEXANDER, 2-5 in afternoon.
27 107 Security Bldg., 5th and Spring.

FOR SALE—MUST BE SOLD.

NEW 6-ROOM BUNGALOW.

Am sick and will leave for Arizona June 1. If you want a genuine bargain in a brand new and up-to-date bungalow, look at 1341 W. 45th st. Back door open. Lot is full 50 ft. Price only $3250; $500 cash.

OWNER, 583 E. 16th st.
Phone South 2381. 27

FOR SALE—WHY PAY RENT WHEN YOU can get a new house on monthly payments cheaper than rent, commencing with monthly payments and paying the same until the place is paid for, or paying larger payments if you like, from $1400, $1800, $2000 and $2500 each.

ALLISON HARLOW, 213 S. Broadway, room 124. Phone Main 409; Home A5809.

FOR SALE—BEAUTIFUL MODERN SIX-room bungalow, best location in Arlington Heights, between Pico and 16th st., hardwood floors, built-in bookcases, paneled walls, mantel, wide veranda; built for a home and will be sold away below market value if sold at once. Would consider clear lot or acreage as part payment. No better location in city. Owner, WEST 2581.

FOR SALE—NICE 6-ROOM MODERN CAL-ifornia bungalow, $1700. See property and OWNER at 1326 E. 23rd st. Hooper car. 2

FOR SALE— City Lots and Lands.

FOR SALE—50 FEET FRONTAGE ON CIMarron st., between Washington and 18th; a beautiful lot in a high-class section, with the right neighbors. If desired, will loan the money on build your home. 'Phone A2790. WATSON, 322 L. A. Trust Bldg. 28

FOR SALE—TWO FINE LOTS FOR BUILDer, where values are advancing. Will loan money to build with if you desire. Build now when lumber and materials are cheap. 'Phone A2790. WATSON, 322 L. A. Trust Bldg.

FOR SALE—

BURLINGTON AVE. SNAP.

$2000—On terms, 60x16, high and sightly. J. W. RICE & CO., 608 Lissner Bldg. P3267, Main 590. 27

FOR SALE—I HAVE 3 LOTS ON CRENshaw blvd., 90 ft. street, north of Pico, adjoining Oxford Square and Victoria Park, 50x146 ft.; massive brick chantel in one end, quarter-sawed oak floors in every room; cork linoleum in kitchen and bath; house panted and papered throughout in leatherette and beautiful tapestry paper; beam ceilings; bookcase, stairs, large swell front buffet, unusually attractive lighting fixtures; three large bedrooms, bath, hall and buffet kitchen in white enamel; laundry tubs. Best value in section; easy terms if desired. 1341 W. 23d st. PITTSBURG REAL ESTATE CO., 311-17 Laughlin Bldg. 27

FOR SALE—

BIGGEST BARGAIN IN LOS ANGELES.
MT. BEAUTIFUL HOME.
WESTLAKE SECTION.
7 ROOMS, 2-STORY MODERN.

My business has transferred me to San Jose, Cal., worth $4000; will sell for $3500. See photograph and details with my friend, [illegible]

FOR SALE—

FREE EXCURSIONS

—DAILY—
—FROM THIS OFFICE—
—TO—
MANCHESTER HEIGHTS.

Take Redondo car marked "Strawberry Park" in front of our office, tell conductor to let you off at Manchester ave.

$40,000 has been expended in permanent improvements in this subdivision, in cement curbs and walks, grading, parkways all lined with beautiful California pine trees, a water system, which furnishes a beautiful and unfailing supply through all alleys, a $7000 church, and many nice homes going up. Don't wait until prices have climbed beyond your reach.

MANCHESTER HEIGHTS

is the most sought-for tract on the market today, and will soon be closed out. It lies at the southwest corner of Vermont and Manchester aves., high and sightly, commanding a superb view, with fertile, well-drained soil, $15,000 public school one block away. Make your selection before the best are taken.

LARGE LOTS AT SMALL PRICES.

Manchester Heights lots are the highest class property for the least money on the market today. It lies adjoining the city limits of Los Angeles on the southwest, and has the services of two electric car lines.

—5C FARE—

The 5c fare, which has just been granted to the residents of

MANCHESTER HEIGHTS,

will cause great activity to homeseekers as well as speculators to put their money in this selected location. The elevation gives a clear view of the entire valley surrounding Los Angeles and of the mountains. Prices

$325 to $750.

Terms $25 down and balance at $10 per month. You will be surprised to find the large lots we are able to give you at these low prices. Call for free tickets and go out.

ANY DAY FROM OUR OFFICE.

OFFICE OPEN SUNDAY

TO GIVE FREE TICKETS.

Home A5674. Sunset Main 824.

GRIDER-HAMILTON-OSWALD CO.,
325 W. Second st. 27

FOR SALE—

BUY

SOMETHING
THAT
GROWS!

NOTHING SURER THAN WELL-SELECTED ACREAGE PROPERTY IN THE GROWING DISTRICT LAND TOWARDS SAN PEDRO! CONSOLIDATION OF THE TWO CITIES INEVITABLE. THINK THEN, WHAT A FINE FIELD FOR INVESTMENT IN THIS SOUTHERLY EXTENSION TERRITORY WILL BE WITH ITS GRAND BOULEVARD, LEADING TO THE HARBOR, ITS CONVENIENT TROLLEY CARS, AND GOOD HIGHWAYS!

WHY NOT ACT NOW,

AND MAKE THE GREAT PROFITS THAT ARE SURE TO FOLLOW? I HAVE MANY FINE PROPERTIES ALIGNING ALONG S. FARE AVE. AND MAIN ST. THE BOULEVARD, CYPRESS AND SAN PEDRO AVE. THE GREAT SOUTHERLY HIGHWAY, THE GREAT CITY GROWTH STRETCHES HIGHTOWARD ALONG THESE TRACTS OF TWELVE AND TWENTY ACRES, RIGHT WITHIN THE FIVE-CENT FARE LIMITS, AND NOT FAR TO GO TO THE SOUTH, ON OR NEAR, THREE ELECTRIC LINES; TRACTS OF ONE, FIVE, TEN, TWENTY, THIRTY, FORTY, FIFTY ONE HUNDRED ACRES, ALL WITH FINE FRONTAGES ALONG THE ABOVE GREAT AVENUES. THINK HOW MANY YOU CAN REACH IN A BUSINESS IN 25 MINUTES, OR THE LEADBOARD IN TWENTY-FIVE!

IF YOU WANT "CLASS" IN YOUR INVESTMENT, AND NOT SOMETHING TERMED "JUST AS GOOD," SEE AT ONCE

CARL F. ROSECRANS, NO. 1 BROADWAY. TEL. MAIN 466. 27

FOR SALE—

A BLOCK

of 60 beautiful lots. High and sightly location. Level land, and 50 feet wide, all improvements made. Car line to property now, 15 cent fare), twenty minutes running time from First and Spring. Fifteen houses now building, will bring these lots within 12 minutes of 5th and Broadway. This property will double in value in a year, surely as this line is completed and in operation.

PRICE $25,000.

ONLY $416 A LOT.

OWNER WOULD RETAIN
EIGHT LOTS,
AND SELL BALANCE FOR
$20,000.
$20,000.
12 LOTS.
ONLY $1670 LOT.
OR WOULD JOIN IN A
SUBDIVISION AND
SELL HALF BLOCK FOR
$13,500.
REMEMBER THESE FIGURES
INCLUDE
OVER $6000
OF STREET WORK.
A PRACTICAL BUILDER CAN MAKE
$2,000.
MINES & PARISH,
253 S. Hill st.,
Sole Agents.

FOR SALE—

FIND THE NICE
HOMESITE
AT OXFORD SQUARE.
$1000 AND UPWARD.

Excellent car service, 5c fare. Fine asphalted thoroughfares for carriage and auto leading through the choicest residence section. Beautiful portion of the Wilshire district. The latest residence neighborhood, improved in the most modern manner. Handsome oil-lamped streets, bordered by palms, shade trees and flowers. Wide cement walks, gutters and curbs. Imposing corner pillars, lighted by electricity. Inspiring scenic effects from every lot. Large plottings, permitting the play of artistic landscape fancy. Lots 171 feet deep. Residences built of the highest type of southern beauty. Restrictions aim to [illegible] all residences of same high standard. The place to go to make money and always have the best. Just 6 miles from the city; value nice homes and stately grounds. Just the place you would like if you like nice places.

LOTS AT PRESENT, $1000 TO $1800.

Terms very reasonable, or will arrange to build for you. It costs you nothing to see it. Come in for map.

EMIL FIRTH,
219 W. Fourth st., bet. Broadway and Hill.
"You're safe at Firth's."
Home A8105. Main 2543.

FOR SALE—

DON'T GO!
DON'T GO TO SOMERSET IF
YOU DON'T WISH TO OWN YOUR
OWN HOME.

Don't go to Somerset if you would sooner pay rent. Don't go to Somerset unless you wish a profitable garden all your own. Don't go to Somerset if you dislike fine climate and progressive surroundings. Don't go unless you would like to see your property improve in value every day. Don't go unless you like to live where the soil grows everything and produces all fruits, berries, melons and vegetables.

DON'T GO TO SOMERSET
UNLESS YOU LIKE UNLIMITED PURE
WATER PIPED TO YOUR DOOR WITHOUT
A CENT OF EXPENSE.
DON'T GO IF YOU DISLIKE
ABSOLUTE INDEPENDENCY OF
THE LANDLORD; FOR YOU WILL
FIND IT THERE,
AND $10 WILL DO.
$2.50 FOR AN ACRE,
$10 DOWN AND $10 A MONTH.
FREE EXCURSIONS TWICE A DAY AND
UNTIL 2 P.M. SUNDAY.

EMIL FIRTH.
219 W. 4th st., bet. Broadway and Hill.
"You're safe at Firth's."
Home A8105. Main 2543.

FOR SALE—

CRESTMONT.
HIGH-GRADE RESIDENCE LOTS,
DIFFERENT AND BETTER.
$700 AND UP.

Lots commanding the best views in Southern California. Enjoying a distinction in their situation, location and elevation, duplicated in no other residence lots around Los Angeles. An elevation on a gradual rise from Sunset blvd., placing them on an aristocratic eminence, surveying the mountains, the city and the sea.

MODERN IN THE HIGHEST SENSE.

Curving driveways following the picturesque outlines of the elevation. Beautiful flower-grown terraces. Massive retaining walls. Stately corner pillars, supporting ornamental electroliers. Shade-trees. The whole neighborhood presenting a picture of residential beauty possible no where else in Los Angeles and bound to keep growing in value as long as people appreciate picturesque scenes and beautiful homes.

HANDSOME LOTS, CHEAP NOW.
$700 AND UP.
TERMS TO SUIT YOUR CONVENIENCE.

219 W. Fourth st., bet. Broadway and Hill.
"You're safe at Firth's."
Tract office, corner Golden Gate ave. and Sunset blvd. Home 'Phone 28092.

FOR SALE—

LOTS IN NEW TRACT.

Big Lots. Low Prices.
Easiest Terms.

$225 to $500. $15 cash, then $7.50 monthly. New houses going up; fine home locality; yellow car service, transfers, etc.; if you are looking for location, see me.

Home 10545. GEO. W. MOORE,
Broadway 3483. 322 Pacific Electric Bldg.

FOR SALE— City Lots and Lands.

FOR SALE—RAMONA ACRES.

TWENTY MINUTES FROM BROADWAY.

Acre lots with abundance of cheap water, gas and electricity; oiled roads, curb and sidewalk.

Soil the best, equable climate, above the fogs. Come out before you purchase elsewhere and let me show you the best location for your home. Some of the finest homes in Southern California in this locality, direct roads to Pasadena, Alhambra and adjoining towns.

Restrictions to protect you here, and a whole acre for $1000, and up, on easiest of terms.

Take Covina car to Ramona, get off at Garfield ave., office there.

W. H. SHAW.

FOR SALE—

BARGAIN LOTS
VERMONT AVENUE SQUARE.

$775—W. 50th st., west of Budlong.....42x130
$300—W. 41st st., near Raymond.....44x132
$800—W. 49th st., near Budlong.....44x130
$950—W. 49th st., near Budlong.....47x147
$950—W. 46th st., Kansas...corner.....47x145
$975—W. 47th st., near Raymond.....44x147

For property in the Vermont Avenue Square "IT PAYS TO SEE US"

EDWARDS & WILDEY COMPANY.
Main 9007. 223 Laughlin Bldg. Home 10277.

FOR SALE—ON ARDMORE.

UNDOUBTEDLY I HAVE THE LOWEST-PRICED LOT SOUTH OF FIFTH ST.

—BY—
A 121-FOOT LOT ON THE NORTH
SIDE OF THE
EXCEPTIONAL BUY.

$4000 TAKES 75x150, ADJOINING NEW $10,000 RESIDENCE.
NOW BUILDING.
TWO BEST BUYS ON ARDMORE.

C. P. DEYOE, 313 W. THIRD ST. 27

FOR SALE—

WILSHIRE SNAP, 6NAP.

$1725—Bungalow lot, 60x156, Harvard Blvd., near Fifth st., the finest and closest 60-ft. lot to Wilshire Blvd., in this highly restricted section, $200 below any other lot in the block.

$2275—Manhattan Place, near Wilshire Blvd., E.V., 60x150.

$1950—Gramercy near Sixth, E.V., 60x150, high ground and very sightly.

JOSEPH P. REED COMPANY,
F1067 or Main 1507. 222-23 Security Bldg. 27

FOR SALE—A BUNCH OF FINE LARGE LOTS, LOCATED SOUTHWEST, WHERE THINGS ARE DOING. BEST OF STREET IMPROVEMENTS, LINED WITH BLACK ACACIA TREES; GAS, ELECTRIC LIGHTS, BOTH 'PHONES, $7 SPLENDID CAR SERVICE (GRAND AVE. LINE.) IF YOU WANT SOMETHING GOOD, SUBSTANTIAL IN TWO-STORY HOMES, RANGING IN PRICE UP TO $25,000, AND PROTECTED BY BUILDING RESTRICTIONS, YOU CAN'T BEAT THIS FOR SPECULATIVE BUILDING OR FOR A HOME. L. L. BOWEN, 615 PAY BLDG. 28

FOR SALE—I MORE FINE HOUSES JUST being completed on Rampart boulevard, but we can sell a 50x140 foot lot to one who'll build another $4000 house for $1875 cash, which is a FINE CHANCE FOR INVESTMENT at the price of $2500. Rampart boulevard is a 120 foot macadamized street, a real show street as sewer is included. It's among the aristocratic boulevards, has the advantage, about 15 minutes to Broadway.

See Mr. McGrath, with
STRONG & DICKINSON,
147 S. Broadway.

FOR SALE—BUT NOW—SOUTHEAST. CLOSING OUT TRACT AT BARGAIN PRICES. FINE BIG LOTS ON CAR LINE, 5-CENT FARE; TRACT BUILT UP; 3 MINUTES FROM CENTER. TAKE WATTS CAR ON MAIN TO 52ND ST. GET OFF AT 52ND AVE. ALSO THREE NEW FOUR-ROOM CALIFORNIA HOUSES, READY TO MOVE INTO. $1250 AND $1300 EACH. $25 CASH, $15 PER MONTH. NO INTEREST. GUS B. HILL, 147 S. BROADWAY, WITH STRONG & DICKINSON. MAIN 1273. HOME A 1252. TRACT OFFICE SOUTH 1882.

FOR SALE—

HEART OF WILSHIRE
SECTION.
60x150— —$1250— —60x150

The owner of this lot is forced to make this big sacrifice on account of ill health. The lot is one of the greatest snaps ever offered in this section. You cannot buy in this block for less than $2000. Don't go to sleep now, if you have the money. ASK A man who OWNS ONE.

G. A. VICKREY & CO., 208 S. Hill.

FOR SALE—

Level lot, 40x150, $325; $15 cash, and $7.50 per month; improved lot, 50x160 to 20-ft. alley, $600; $25 cash and $7.50 per month; fine corner, 2 blocks from Euclid car line, and 1 block from Stephenson ave., $700, $35 cash and $10 per month. Buy here and double your money.

See W. E. JONES, 220 Pacific Elec. Bldg., Home 10546. Sixth and Main sts.
Broadway 2468. 27

FOR SALE—$175 TO $500. TERMS ONE-tenth down and $5 per month; large lots in the highlands between Garvanza and Highland Park. This is the highest and most healthful location reached by 5-cent fare; altitude 750 to 900 feet; decomposed granite soil; no adobe, splendid water piped; picturesque location in the foothills. Take yellow Garvanza car on Main street, market Eagle Rock Ave., or use, also go to end of line. CRITES, MYERS & KULLE.

FOR SALE—IF YOU'RE A CASH BUYER and want the best buy in Westlake district, get my map and prices on Virgil, Commonwealth and Hoover st. frontages, just east of Bimini. District has gas, electricity, sewer; 72 car lines. Lots from $1250 up. See McGrath, with

STRONG & DICKINSON,
147 S. Broadway.

FOR SALE—

—SNAP—
—ONLY—
—$275—

On a beautiful street, 50-ft. frontage; street work all done; water and gas; buy this and double your money in a short time. MAIN 2043. A3043.

FOR SALE—

$600.

A choice north front lot, 50x140, in the Figueroa blvd. district, near 3 car lines; 5c fare; all improvements complete. Only $600; $25 cash and $10 monthly. EMIL FIRTH, 219 W. Fourth st., bet. Broadway and Hill. Home A8105. Main 2543.

FOR SALE — AT $400 UNDER VALUE each, four beautiful large lots, splendidly located on Hobart and Harvard blvd. and La Salle st., $800 cash required by the 1st of months' time they will be worth $1200. Take advantage of this quick. See MR. RAHN, of RAHN INVESTMENT COMPANY, suite 343, Stimson Bldg.

FOR SALE—

$1450—OXFORD BOULEVARD—50x150.

High and level lot near Third st. Surrounding lots $1700 to $2500. Suitable for bungalow.

"IT PAYS TO SEE US."
EDWARDS & WILDEY COMPANY,
Main 9007. 223 Laughlin Bldg. Home 10277.

FOR SALE—

$1200—WILSHIRE LOT—$1200.

East front, middle of block, between Wilshire and Sixth, 50x150 to alley; high ground; no fill; lot sold for this 2 years ago. OWNER, 1617, or Main 3042.

FOR SALE—42x300, IN GLENDALE, $800. One-half block from electric line, north front, half cash, or will exchange for L. A. clear. See Mr. Jansen, with C. WESLEY ROBERTS CO., 217 Citizens' National Bank Bldg.

FOR SALE—LARGE HILLSIDE LOT, ONE block from yellow Garvanza car, 15 minutes to center of city. $300. OWNER, 100 Avenue 23.

FOR SALE—LOT ON CROCKER ST., BEtween Fourth and Fifth, next to alley. TEL. A3822.

FOR SALE— Acreage for Subdivision.

FOR SALE—

VERY SPECIAL.
LOOK AT THIS. 5c FARE.
20 ACRES (120 LOTS) ON MONETA AVE. NEAR MANCHESTER AVE., ON REDONDO SHORT LINE ELECTRIC; WATER IN; PLATTED; 5c FARE; CAN BE SOLD ON EASY CONTRACT. LONG TIME. $5 PER CENT. FINE FOR INVESTMENT; BUILDING COMPANY OR TRACT BUYERS. SEE OR TELEPHONE GUS B. HILL, WITH STRONG & DICKINSON, 147 S. BROADWAY. MAIN 1273. A3752.

FOR SALE— Business Property.

FOR SALE—

75 feet on East 4th street, between San Pedro and Omar. This property is the cheapest price this side of Central by $50 per foot. Third and Fifth streets, just opposite sell for over double what this can be had for, so you see Fourth street has got to come, because business is already there, and you know what that means. If you are looking for something good to make money on, see us at once.

SMITH & SMITH,
212 O. T. Johnson Bldg.,
Corner 4th and Broadway. 27

FOR SALE—

The largest business lot down close to 9th and San Pedro where the new market is now being built. Lot 81x176. Twenty-foot alley on side. 30-foot alley in rear. This property can be had at a bargain if you will make an offer, for owner wants to sell at once.

For particulars see
SMITH & SMITH,
212 O. T. Johnson Bldg.,
Corner 4th and Broadway. 27

FOR SALE—CENTRAL BUSINESS CORner, with highest class improvement; triple large income; opportunity for large investor to acquire a fine property. Particulars, Box 286, STATION C. 27

FOR SALE—$70,000 WILL HANDLE BIGgest central business property snap south of 6th street, netting 15 per cent. Address O, box 94, TIMES OFFICE. 28

FOR SALE—THIRTY FEET ON HILL ST., running back to Clay, having double frontage. A. E. JOHNSON, 178 W. 4th st. 28

FOR SALE—VACANT LOT, FINEST BUSIness corner on Pico st.; will consider part trade. 2024 W. Pico. 'Phone P2231. 1

FOR SALE—

DON'T GO TO SOMERSET IF
YOU DON'T WISH TO OWN YOUR
OWN HOME.

Don't go to Somerset if you would sooner pay rent. Don't go to Somerset unless you wish a profitable garden all your own. Don't go to Somerset if you dislike fine climate and progressive surroundings. Don't go unless you would like to see your property improve in value every day. Don't go unless you like to live where the soil grows everything and produces all fruits, berries, melons and vegetables.

DON'T GO TO SOMERSET
UNLESS YOU LIKE UNLIMITED PURE
WATER PIPED TO YOUR DOOR WITHOUT
A CENT OF EXPENSE.
DON'T GO IF YOU DISLIKE
ABSOLUTE INDEPENDENCY OF
THE LANDLORD; FOR YOU WILL
FIND IT THERE,
AND $10 WILL DO.
$2.50 FOR AN ACRE,
$10 DOWN AND $10 A MONTH.
FREE EXCURSIONS TWICE A DAY AND
UNTIL 2 P.M. SUNDAY.

EMIL FIRTH.
219 W. 4th st., bet. Broadway and Hill.
"You're safe at Firth's."
Home A8105. Main 2543.

FOR SALE—

CRESTMONT.
HIGH-GRADE RESIDENCE LOTS,
DIFFERENT AND BETTER.
$700 AND UP.

Lots commanding the best views in Southern California. Enjoying a distinction in their situation, location and elevation, duplicated in no other residence lots around Los Angeles. An elevation on a gradual rise from Sunset blvd., placing them on an aristocratic eminence, surveying the mountains, the city and the sea.

MODERN IN THE HIGHEST SENSE.

Curving driveways following the picturesque outlines of the elevation. Beautiful flower-grown terraces. Massive retaining walls. Stately corner pillars, supporting ornamental electroliers. Shade-trees. The whole neighborhood presenting a picture of residential beauty possible no where else in Los Angeles and bound to keep growing in value as long as people appreciate picturesque scenes and beautiful homes.

HANDSOME LOTS, CHEAP NOW.
$700 AND UP.
TERMS TO SUIT YOUR CONVENIENCE.

219 W. Fourth st., bet. Broadway and Hill.
"You're safe at Firth's."
Tract office, corner Golden Gate ave. and Sunset blvd. Home 'Phone 28092.

FOR SALE—

LOTS IN NEW TRACT.

Big Lots. Low Prices.
Easiest Terms.

$225 to $500. $15 cash, then $7.50 monthly. New houses going up; fine home locality; yellow car service, transfers, etc.; if you are looking for location, see me.

Home 10545. GEO. W. MOORE,
Broadway 3483. 322 Pacific Electric Bldg.

FOR SALE— Business Property.

FOR SALE—

HILL STREET CORNER
AT A BARGAIN.
CORNER NINTH AND HILL ST'S.

75 FT. FRONTAGE ONLY $2000 PER FT.

EASY TERMS.

This is by far the cheapest close-in business corner that is being offered in the city today. It has a great future. Located in the same block with the great Hamburger building; only 700 feet from Broadway. It can be improved with a one-story building, covering the lot, that will bring in a nice income, carrying the property, and in the next five years will make a handsome profit for the purchaser.

Hill street is now making rapid strides; the opening of the North Hill street tunnel; the building of the Union League Club on Second and Hill sts., and the large amount of money to be spent by the Harriman interests in the near future, and other important undertakings on this street, will make this corner one of the most valuable frontages in the city in a very few years. Any shrewd investor will recognize this as a splendid investment.

We have an option and can positively deliver this property at this low price.

CHARLES G. ANDREWS,
VICE-PRESIDENT,
WRIGHT & CALLENDER COMPANY,
403 S. HILL STREET. 27

FOR SALE—

AN EXCEPTIONAL OPPORTUNITY
TO INVEST
$20,000.

It's an apartment house proposition in the swell close in Westlake district.

THE LOT is beautifully located, high, sightly and attractive.

THE BUILDING would be absolutely new and up to date (10 rooms.)

THE TENANT first-class in every respect.

LEASE—bonded—five to ten years.

RENT, $4000 a year.

14 per cent. on the investment.

INCOME—INVESTMENT—SPECULATION

You cannot lose.

See us at once.

MINES & PARISH,
253 S. Hill st. 27

FOR SALE—

LOT ON PICO STREET,
WEST PICO STREET,
WEST PICO STREET.

FOR $2750.
FOR $2750.
TERMS.
Business Lot!
Stores all around.
Lot 40x125½.

Must be sold at once.

DON'T DELAY. IF YOU

Classified Liners.

FOR SALE—
Country Property.

FOR SALE—$1200, CHOICE SUBURBAN home, one-half acre, 5-room plastered house, bath, vegetable garden, 43 fruit, also ornamental trees, berries, flowers, etc. 3 miles from Broadway, on car line. Terms, one-third cash, balance to suit. WESTERN LAND CO., 7261 Wright & Callender Bldg. 27

SANTA CRUZ, CAL.

FOR SALE—WRITE AT ONCE FOR FREE copy of SANTA CRUZ TIMES, list of real estate bargains.

FOR SALE—HOMES, INVEST., RANCHES, acres. BROWN & WILSON, Santa Cruz.

MEXICO.

FOR SALE—6000-ACRE RANCH, IN SINALOA, Mex., for sale; all fenced; good buildings; abundant water, grass and small timber. Address J. L. CASE, Fuerte, Sinaloa, Mex. 28

COACHELLA VALLEY—
(North Imperial.)

FOR SALE—A SNAP IN COACHELLA VALley, 640-acre section on railroad, including townsite of Derbrow, a good shipping station with warehouse, packing-house; easy terms; all kinds of bargains, large and small, and satisfaction guaranteed. Valley is shipping 200 carloads of Bermuda onions; come and see us. THERMAL REALTY CO., 204 Exchange Bldg., 221 W. Third st.

IMPERIAL VALLEY—
IMPERIAL.

RELINQUISHMENT, ASSIGNMENTS. Choice land in Imperial Valley or Yuma project; cheap; or will exchange for Los Angeles property. E. F. TEASDALE, 601 Century Bldg. 27

FOR SALE—
Poultry Ranches.

FOR SALE—

Five acres, near Monrovia, in alfalfa, with new five room house, good chicken right, fine location in orange belt; splendid neighborhood, schools, etc. Price $2500; one-fourth cash, balance 4 per cent. Or will give five acres more, vacant, all right for orange, price $2000. Same terms. JOSEPH R. LOFTUS CO., 19 W. 6th st. L.A.R.B. Main or 9313.

FOR SALE—

Five acres, foothill district, especially adapted for poultry raising. With abundant water supply. Price $1000, one-fourth cash, balance 6 per cent. This is a good neighborhood, close to schools and not far from car line. JOSEPH R. LOFTUS CO., 19 W. 6th st. L.A.R.B. Main or 9313. 27

FOR SALE—

4000-6 acres, improved, free water, close in, near Sc car line.

2000-1-4 acres, fenced, close in, near Sc car line.

1000-6 acres, improved, close in, near Sc car line.

1000-6 acres, improved, close in, near Sc car line.

1000-1 acre, fenced, close in, near Sc car line.

1000-6 acres, improved, close in, near Sc car line.

SUTLE HEIGHTS INVESTMENT CO., in our new office at 3215 E. First st. Take car marked E. First st., to Ditman st. 29

FOR SALE—

Five acres, improved, free water, close in, near Sc car line.

1000-1-4 acres, fenced, close in, near Sc car line.

1000-1 acre, fenced, close in, near Sc car line.

1000-6 acres, improved, close in, near Sc car line.

SUTLE HEIGHTS INVESTMENT CO., in our new office at 3215 E. First st. Take car marked E. First st., to Ditman st. 29

FOR SALE—FOR $3000, 5-room ranch, under cultivation, 3 blocks San Gabriel electric line; cement sidewalk to property. Inquire on premises, principal street; improvements, 1-room modern bungalow, barn, chicken incubators, brooders, farm tools, chickens, bees, harness; water piped over ranch; 700 chickens; if you want something for this place will suit you. CHAS. GLOVER, 405 S. Hill st., room 217.

FOR SALE — POULTRY FARM OR ANY one you want in Inglewood Poultry Colony. In this business where poultry raising is a success men of experience will help you and see what is being done. Call 1000 Wilcox Bldg., No. 206 S. Spring st. for information.

FOR SALE—3 1-4 ACRE MODEL POULTRY ranch at Inglewood, small California house, 4 brooder houses with accommodations for 1000 hens, 2 incubators, 1 brooder stove. Price $2500. $1000 cash, balance terms. WESTERN LAND CO., F2951, Wright & Callender Bldg. 27

FOR SALE—OWNER, 3 LOTS, A CORNER, chicken ranch, best soil, well watered, 1000 fruit trees, $500 cash takes them. HOME 1064. 27

FOR SALE—
Suburban Property.

FOR SALE—

MAIN MONETA ACRES.

ONLY

$ MINUTES

FROM BROADWAY.

$500 AND UP

PER ACRE WITH WATER.

Would you rather have 2½ acres of rich land at the same price you would pay for one small city lot on the outskirts of the city?

By working a few hours each day raising lemons, berries, etc., a man or woman may become independent of wages or work, at the same time living the delightful country life. Poultry pays only under such conditions, bringing big returns for a small amount of work.

Unlimited crystal pure artesian well water is piped in steel mains to any part of the tract, insuring certain returns from your investment.

The macadamized Los Angeles-San Pedro road is surveyed directly through these acres, giving a boulevard drive either to the city or to the sea.

The high elevation enables the rancher to get the ocean breezes at all times of the day, thereby escaping any hot weather. An investment this offer is unequaled in the adjoining land is selling from $500 per acre without water privileges.

The Moneta avenue Redondo car, any car on Broadway to Somerset avenue, and then walk to the acres producing at the present time, fruits of all description, besides a crop of alfalfa.

Or, Take the trip with us

MAIN-MONETA-ACRES,

Main 6729.

20 SOUTH HILL STREET. 29

FOR SALE—

The most attractive suburban home place in the section, located on Alhambra Road, adjoining east city line of Alhambra; no city taxes; consisting of 6 acres set to Valencia oranges, ornamental trees and shrubbery; 5-room modern bungalow; $10,000; will accept clear property up to $5,000; will sell home place with 2 acres for $6500. If you are looking for an ideal suburban home don't look this up.

W. O. PECK,
17 W. Main st.,
Alhambra.

FOR SALE—

HALF ACRE FINE RICH, LEVEL LAND AT NEFF STATION, ON REDONDO ELECTRIC ROAD.

2 MILES SOUTH OF INGLEWOOD.

Fine for fruits, vegetables, chickens. Free gas, plenty of water. Take Redondo car to Inglewood branch.

C. WIESENDANGER, room 211, 207 South Broadway. A2042, Main 2042. 30

FOR SALE—

MONTEBELLO.

Well improved ranch of 10 acres, available for farmer or florist; about 7 acres carnations; 2 acres, balance tomatoes. Price $7,000; $1,000 cash, balance easy. Also 5 acres all in Gravenstein, best per acre, 4½ miles from city. HARRY BAILEY, R.F.D. 1, Los Angeles.

FOR SALE—
Suburban Property.

FOR SALE—

RICO ACRES. RICO ACRES.

THE NEAREST ACREAGE SUBDIVISION TO THE CITY.

ON THE LONG BEACH ELECTRIC LINE, 15 MINUTES FROM 6TH AND MAIN STS. SOIL IS A HEAVY, SANDY LOAM, SUITABLE FOR ALL KINDS OF FRUIT, BERRIES AND TRUCK FARMING.

FREE WATER PIPED TO EVERY ACRE.

CAR SERVICE EVERY 2 MINUTES.

UNQUESTIONABLY THE FINEST AND CHEAPEST ACREAGE SUBDIVISION ON THE MARKET, RIGHT IN THE PATH OF THE CITY'S PROGRESS TO THE SEA, AND FRONTING ON THE NEW COMPTON AVENUE BOULEVARD.

EASY TERMS. LONG-TIME PAYMENTS.

FREE WATER PIPED TO EVERY ACRE.

RICO ACRES. RICO ACRES.

GOLDEN STATE REALTY CO.,
606 CENTRAL BLDG.,
COR. SIXTH AND MAIN STS.

'PHONES—F1894. MAIN 94.

HOLLYWOOD—
For Sale, Exchange or Rent.

FOR SALE—HAVE 2 FINE 60-FT. BUILDing lots, north of Prospect, east front; these are beautiful lots and in a fine location, but owner will sell them cheap and on easy terms. Inquire at office, corner MORGAN PLACE AND PROSPECT AVE., or 'phone 59088.

FOR SALE — STRICTLY MODERN 8-ROOM house, beautiful location, grand view of mountains and valley; corner lot, 100x175 to alley; paved streets, 12-foot walks, with wide park; easily worth $7500; price $7000; part cash. H. C. BUTTERWORTH, 614 Security. 'Phone F7926.

FOR SALE—A REAL BARGAIN.

A building lot, 50 ft. frontage of 66 ft., within 2 blocks of the 5c car limit and about ½ block from Prospect ave.; for only $1000. Address S, box 152, TIMES OFFICE.

ALHAMBRA.

FOR SALE—

Acre lots, 90x434, street work and water in, near business center. Water piped; only $750 and up.

Half-acre lots, 90x210. Same location as above, only $500 and up.

Lot 86x180, Garfield ave. This lot is a bargain, being $250 under value. For a quick sale, $750 cash.

Lot 92x160. Beautifully located, with orange trees, street work and water in; price $700.

5-room bungalow, near Monrovia car line, on N. Electric; all fenced; lawn, flowers, oranges and other fruit trees. Lot 92x150; east front. This is a snap. $1700; $500 cash, balance easy.

2 acres, 4-room modern house, bath, etc.; all in cultivation; plenty of water; on San Gabriel blvd. A bargain at $4000; easy terms.

4 acres, 5-room house; good barn and packing plant; part in navel oranges; only 1-4 mile to car line. Price $7500; easy terms.

BUTTERWORTH & MYRICK CO.,
F7926, Main 4527. 513-520 Central Bldg.

Alhambra Realty Co., 3 E. Main st., Alhambra.

FOR SALE—ONE OF THE MOST BEAUTIful suburban homes in this section; 2½ acres oranges, fine garden, old shade trees, 9-room house; cost over $16,000; will sell for $12,000. Owner Los Angeles business man obliged to give up because of inadequate, unpunctual and infrequent car service. Address Y, box 278, TIMES BRANCH OFFICE.

FOR SALE — "GLEN-HAVEN"—A HOME NESTLED AMONG ORANGES AND SHADE. Attractive seven-room modern; every convenience; half-acre plot. Barn, garage, lawns, garden, fountain. Worth $7500. Exchange offers considered. MR. BOYD, 122 N. Granada ave.,

FOR SALE—BEST BUSINESS PROPERTY buy in Alhambra; 2 genuine bargains, close-in, no better investment; requires prompt action; great activity; will sell for handsome profit or few months. WESTERVELT-ZEHNER CO., 223-25 Merchants' Trust Bldg. A5212; Main 5780.

FOR SALE—A BARGAIN, FINE BUILDING lot, $250. Hidalgo avenue, Alhambra, 160 feet from car line. Apply 351 S. MAIN ST., Los Angeles. 28

LOVINA.

FOR SALE—WE HAVE SEVERAL GOOD buys in orange and lemon groves in the Covina, Azusa, Glendora, Charter Oak and San Dimas districts. If you are wanting a grove as an investment or home, see us before you buy.

COVINA REALTY COMPANY,
Covina, Cal.
Phone 126. Or

Take the trip with us

MAIN-MONETA-ACRES,

Main 6729.

20 SOUTH HILL STREET. 29

FOR SALE—

One of the most attractive suburban home place in the section, located on Alhambra Road, adjoining east city line of Alhambra; no city taxes; consisting of 6 acres set to Valencia oranges, ornamental trees and shrubbery; 5-room modern bungalow; $10,000; will accept clear property up to $5,000; will sell home place with 2 acres for $6500. If you are looking for an ideal suburban home don't look this up.

W. O. PECK,
17 W. Main st.,
Alhambra.

FOR SALE—

HALF ACRE FINE RICH, LEVEL LAND AT NEFF STATION, ON REDONDO ELECTRIC ROAD.

2 MILES SOUTH OF INGLEWOOD.

Fine for fruits, vegetables, chickens. Free gas, plenty of water. Take Redondo car to Inglewood branch.

C. WIESENDANGER, room 211, 207 South Broadway. A2042, Main 2042. 30

FOR SALE—

MONTEBELLO.

Well improved ranch of 10 acres, available for farmer or florist; about 7 acres carnations; 2 acres, balance tomatoes. Price $7,000; $1,000 cash, balance easy. Also 5 acres all in Gravenstein, best per acre, 4½ miles from city. HARRY BAILEY, R.F.D. 1, Los Angeles.

FOR SALE—
Lemon or Orange Groves.

FOR SALE—$6000.

5 acres in Washington navels, 4 acres in alfalfa, with any amount of water and comfortable house, on Salt Lake road. This place will give you an income from the start. Must sacrifice to get at least $2000 cash and will take mortgage for balance; no trade. Address ROBERT GRAUER, Bid Albany st., city. 27

FOR SALE—10-ACRE W. NAVEL ORANGE grove, full-bearing, in best possible condition, frostless, fertilized, fumigated and highly cultivated; free water; located on GOOD ROAD, near foothills; new, modern 5-room house, barn; this is positively one of the best groves in the valley; SPECIAL REASON for selling; price $20,000. ARMSTRONG & SELLEN, Pomona, Cal.

FOR SALE—10-ACRE ORANGE GROVE AT Riverside; part Valencias, in good condition; annual income, $2000; price $15,000; improved 5-room house and barn. BOX 2, Highland Park.

FOR SALE—$7500, ORANGE GROVE; INvestment will produce $10,000 annually; 8 per cent. investment; biggest crop ever in Rocky Mountains. Address O, box 91, TIMES OFFICE.

FOR SALE—
Lemon or Orange Groves.

FOR SALE—

ORANGE GROVE BARGAINS IN THE FROSTLESS BELT.
CLAREMONT, UPLAND,
SAN DIMAS AND LA VERNE.

FOR SALE BY

FRANK WHEELER,
CLAREMONT.

For the past eight years the official expert land valuer for Los Angeles county. I know the soil conditions, water rights and actual values of every orchard in this county.

Fifteen years' experience as an orange and lemon grower here.

The investor or homeseeker may obtain valuable information and unbiased advice.

10 acres—All navels. One of the choicest orange groves in the whole valley. 4500 boxes have been picked this season. Good new 6-room house. Modern improvements. Grove has been heavily fertilized, has Loop and Meserve free canyon water. On the dustless corner of one of our main boulevards. If you are looking for a good home or a good investment paying 25 per cent. interest on the price asked, here is your opportunity.

20 acres—$8000. Fine orange land. One mile from Claremont.

10 acres—$15,000. ¼ Valencias and ¼ navels. Good 6-room house. On the foothill boulevard. A fine home place, a good buy.

10 acres—$18,000. All navels; always had best of care, and a fine grove. A comfortable home; 6-room residence, with lawn, shade trees, stone and concrete garage, barn and garage. A first class place in every particular. This grove is easily worth $20,000.

5 acres—$3000. All navels, 15 years old; 5-room bungalow which cost $1200. Good barn. Loop and Meserve free canyon water.

5 acres—$7000. All navels. One mile west of Pomona College. A magnificent grove, on dustless side of boulevard.

10 acres—$12,500. 2½ acres in lemons, balance Valencias and navels, 5 room house and barn. Team and implements included.

20 acres—$22,500. 250 Valencia trees, balance navels, at La Verne. Trees thrifty and in good condition. Fine new home. Large barns, private pumping plant. This is one of the biggest bargains of the season.

22 acres—$20,000—Priced below its value; 17½ Valencia trees, balance navels. Located on the Foothill boulevard near Claremont. Orchards just next to this one are held at $3000 to $3500 per acre.

10 acres—$7500. ¼ navels and ¼ Valencias. Cottage and barn. Frostless location, among the high-priced groves. Good water right.

20 acres—$20,000. 9 acres navels, 7 acres Valencias, 2½ acres lemons, 1½ acres Tangerines. A beautiful, thrifty grove upon Euclid ave., Upland, 1½ boulevard from valley to mountains, 7 miles long and electric cars the entire length. This grove is in a neighborhood of fine orchards and magnificent homes. Frostless and good water right. Small ranch house and good buildings on site. Total crop this year over $6000. 2500 boxes Valencias included with the grove, if taken soon. Owner must go north, and will sell this property at a sacrifice. An A1 bargain and a proposition which will make the wise investor a lot of money in another year.

15 acres—$30,000. One of the beauty spots of this valley. Just listed exclusively for a short time. Navels and Valencias. 2000 of Valencias now on the trees. Good 10-room house; beautiful lawns, live oaks and shade. $10,000 cash; balance easy.

25½ acres—$37,500. Without an equal. The best grove in the Riverside fruit belt, water, trees, crops are unsurpassed; enormous profits. Navels, Valencias, lemons. Just listed exclusively in this office. An estate. Must be seen to be appreciated. Will bear closest investigation. Easy terms.

Several other groves for sale at reasonable figures. Let me take you in my auto over the best groves in the district; inspect these groves for yourself. They will bear the strictest investigation, and satisfy the most exacting buyer.

FRANK WHEELER,
INVESTMENTS,
CLAREMONT.

Both phones. 29

FOR SALE—

I have 20 acres of 10-year-old Washington navel orange orchard. Located in SAN FERNANDO Valley. Will exchange, where one of the Owens River aqueduct engineers has recently bought property.

In addition to this, the head of one of our heavy citrus shipping firms was over this property and pronounced it a fine orchard, in A-1 condition.

If you are looking for an investment that will show good present returns, and has a great speculative value, call and see me about this.

THE OWNER WANTS MONEY AND WILL SELL CHEAP.

R. J. WIDNEY, 500-502 Lankershim Bldg. 'Phones A9178, Main 3500. 30

FOR SALE—10 ACRES; ½ VALENCIAS, ½ navels, 4 years old; $5000 crop yet on trees goes in at $12,000; if bought soon; good location; fine condition. $500 SHARES DEL MONTE WATER STOCK CHEAP.

10 acres, 10 Valencias, 5 years old; 50 trees to the acre; 10 navels, 4 years old; $25,000; will divide and sell Valencias, $13,000; navels, $12,000.

15 acres Valencias, 8 acres Navelencias, 12 acres navels, 10 acres 3-year-old alfalfa; 65 acres first extent orange land; 10-room modern house; gas, electricity, hot and cold water; 240 shares CHEAP water, 3 horses, wagon, cultivator, mowing machine and all go in at $60,000; good barn, lawn, flowers, etc.; a house fit for a king; part cash; balance easy.

10 acres navels and Valencias, 4 and 7 years old; 4-room bungalow, $9000; part cash.

Who wants a little one; 2½ acres in bearing; 2 shares cheap water; a fine proposition at $2000.

A home place, 10 acres navels, 1650 trees, 5-room house, good barn; over 5000 boxes this year; $16,000; easy.

WESTERN REALTY & INV. CO.,
27 434 S. Hill st. F3614, Bdw. 2459.

CHEAPEST GROVE IN SOU. CALIFORNIA.

FOR SALE—BEAUTIFUL 10-ACRE FULLbearing grove on high ground at Corona. Trees are 9 years old. Full water right. Fine modern 5-room residence, barn, cement flumes, etc. Buildings are worth $6000. We have a price to move the place at once; $11,000 takes it. $5000 cash, balance to suit. Property is worth the price without the improvements. J. W. WILLIAMS & CO., 305 I. W. Hellman Bldg., 411 S. Main st. 27

FOR SALE—

Near Monrovia, five acres full bearing oranges, a few lemons. House and barn; price $6500. This property is in good location on oiled road. Slightly mountain view. Within quarter mile of electric car line. Best of water right. This has never been offered for sale before. Owner must sell. This should sell quickly at the price.

JOSEPH R. LOFTUS CO.,
139 W. 6th st. L.A.R.B. Main or F1313.

FOR SALE—27 ACRES OF THE BEST SOIL in the Covina district; 17 acres in 10-year-old navels and Valencias; a variety of deciduous fruit for family use; large barn and corral; good 5-room house; best and cheapest water right in California; stock and machinery go with the place. I need the money and MUST sell immediately. PRICE $12,000. Address OWNER, T, box 236, Times Branch Office. 30

FOR SALE—$6000 AND $7000 ORANGE groves (2-acre tracts); easy terms. Montebello. CAL. M. KAI.

FOR SALE—
Beach Property.

FOR SALE—LARGE OCEAN FRONT COTtages, Sunset Beach. 630 PACIFIC ELECTRIC BLDG. 31

OCEAN PARK.

FOR SALE—I CAN DELIVER 25 1-2-FOOT ocean front lots, north of Club House ave., Venice, for $123 a front foot, which is $37 a foot less than the next best buy on the beach. L. G. ALLEN, 28 Zephyr ave., Venice, Cal. 2

BALBOA.

FOR SALE—2 CHOICE BAYSIDE BUILDlots, with street improvements, at Balboa, Newport Bay; price only $950 each; terms if desired; convenient to business center; full particulars upon request. F. E. CUBBISON, Balboa, Orange county, Cal.

WILMINGTON.

FOR SALE—

LOS ANGELES
MUNICIPAL
HARBOR
AT
WILMINGTON.
FINE CORNER LOT
$400
REASONABLE TERMS.

This lot is right on the new Los Angeles-Wilmington Harbor Boulevard and will soon return $700. Values in the hundreds always invested. See Owner, 415 UNION TRUST BLDG., 4th and Spring sts., Los Angeles.

FOR EXCHANGE—
Business Property.

FOR EXCHANGE—AN OLD-ESTABLISHED confectionery and ice cream business, clearing $125 to $150 month; good business for man and wife; want house and lot and would assume small amount. ROOM 630, 204 S. Broadway. 27

FOR EXCHANGE—SUNSET BLVD. NEAR Grand ave., 66x136; 2 houses; good income; great future business property; $10,000; want suburban residence half the value. JAMES THOMPSON, 309 W. First. 27

FOR EXCHANGE—INCOME PROPERTY, clear; want a nice little 4 or 5-roomed bungalow, southwest, as first payment, balance mortgage; long time, 7 per cent. Address S, box 144, TIMES OFFICE. 27

FOR EXCHANGE—$27,000; LARGE BUSIness corner; has fine future; perhaps, the best prospect to, double of anything offered; would take $16,000 in trade. JAMES THOMPSON, 309 W. First. 27

FOR EXCHANGE—$13,000; [illegible] corner, 50x150; large house; very close in; $4000 trade; $4000 cash, balance long time. Snap. JAMES THOMPSON, 309 W. First. 27

FOR EXCHANGE—MODERN APARTMENT-house of rooms; rents for $65 per month; price $12,000; equity $6000. EDWARD C. HYANS, 223 Laughlin Bldg. A3209.

FOR EXCHANGE—WANTED PROPERTY IN or near New York. See EASTERN REALTY CO., 311 Currier Bldg., 212 W. Third st.

FOR EXCHANGE—
Houses.

FOR EXCHANGE—

FOR HOLLYWOOD PROPERTY.

NEW 8-ROOM 2-STORY RESIDENCE.

WILTON PLACE NEAR 16TH ST.

One of the most modern homes in that high class Arlington Heights district.

Hardwood floors, large buffet, stone fireplace, beautiful den, large living room, center entrance hall, open stairway; stone porch, basement porch floor and steps, driveway, garage, furnace, 2 toilets, 3 wash trays; 104 50x132, east front; flowers, nice lawn, etc.

Call up owner, 72609, or at LOS ANGELES INVESTMENT COMPANY,
227 S. Hill st. A8113.

FOR EXCHANGE—$7500; ONEONTA PARK; new modern residence, for vacant or improved. $7500 cottages for close-in lot. $6500 residence for land, Santa Ana. $5000 new modern residence, Oneonta Park, for city vacant; cottage or bonds. $4500 residence, southwest, for vacant. $4500 cottage for ranch, Covina way. A1384, Main 187. J. TUSCHER, 419 H. W. Hellman Bldg. 27

FOR EXCHANGE—

Equity of $2000 in modern 5-room bungalow, located on 50th st., near Central ave. and Pedro sts., for close in acreage or clear city lots.

M. E. MILLER CO.,
701-2-3 Merchants' Trust Bldg.,
Los Angeles, Cal.
Home A2868. Main 3527. 29

FOR EXCHANGE—

Modern 5-room residence on W. 25th st. fine home. Will exchange $4000 equity for Hollywood house and assume.

Long Beach residence, clear and cash, for Imperial acreage or close in Los Angeles subscription. See Mr. Jansen, with C. WESLEY ROBERTS CO., 217 Citizens' National Bank Bldg. 27

FOR EXCHANGE—

5-room modern bungalow, on W. 41st st. near Moneta ave.; price $2900; equity $650, balance $25 a month; want modern house up to $4500 in Hollywood.

CAL GRATSON, with
HERBERT L. CORNISH CO.,
201 Union Trust Bldg.

FOR EXCHANGE—OR SALE—

FOR EXCHANGE—PRICE $3500. Strictly modern 5-room cottage of 7 rooms and bath in south Hollywood; thoroughly improved; large lot 100x135; will accept well located vacant residence lots up to $2700, balance mortgage or will sell on very easy terms. Phone owner, 72005.

FOR EXCHANGE—WANT LAND IN DINUBE or LINDSEY district in exchange for 7-room modern house; good locality, in Los Angeles, and nice; price $4000; will put in some cash. See me without delay.

G. B. HEMPHILL, 529 I. W. Hellman Bldg. 27

FOR EXCHANGE—MODERN, 8-ROOM, 2-story house on Toberman st., between 16th and Washington sts.; Toberman 100 feet wide; property furnished for $4000, payable $25 per month, including interest. What have you to offer for equity? FOR A. VAN VRANKEN, 214 H. W. Hellman Bldg. 27

FOR EXCHANGE—7½x135, N. MAIN. 2 small house, equity $11,500, for orange grove; 10-room house; lot 75x135, close to coast, for orange grove; mortgage $17,000, at 6 per cent., secured by 25-acre alfalfa ranch, $8000 equity and $2000 cash for 5-acre walnut ranch. H. F. M'KINNEY & CO., 241 Douglas Bldg. 27

FOR EXCHANGE—

10-room, strictly modern dwelling, large corner lot, Maple ave., value $7500, clear; want smaller place, 6 or 7 rooms, Pied Heights; will take mortgage back for difference in value. J. C. CHILDS, Security Bldg.

FOR EXCHANGE—INCOME FOR CORONA orange grove; houses from $5500 to $6000 for eastern; lots in Long Beach for eastern; income for eastern, for lots or houses. CHAPPELL, 625 San Fernando Bldg. F975, Broadway 1858. 27

FOR EXCHANGE—$6500, NEW 5-ROOM MISsion house, on 75 foot corner lot, east Kingsley Drive in Wilshire district; will take $4000 in clear lots or nearby ranch, balance 7 per cent. W. N. HOLWAY, 609 Laughlin Bldg. A1929. 28

FOR EXCHANGE—

BAILEY TRADES. BAILEY TRADES.

A. H. BAILEY, Broadway 4981.
2000 Mercantile Place.

BAILEY TRADES. BAILEY TRADES.

FOR EXCHANGE—

$3000 equity in a modern 9-room 2-story house in the S.W.; what have you?

See SMITH (owner.)
224 Wilcox Bldg.

FOR EXCHANGE—SIX HOUSES IN NORTH part of city, value about $20,000; incumbrances about $8000; owner wants clear lots or ranch for equity; will trade either or all. See I. H. PRESTON, 318 Laughlin Bldg.

FOR EXCHANGE—$4500; MODERN 5-ROOM house, never been occupied; will accept a $1000 lot as first payment; house is situated on Dalton ave., near 38th st. EDWARD C. HYANS, 223 Laughlin Bldg. 27

FOR EXCHANGE—WANT GOOD BEACH cottage or bungalow, from $2000 to $2500; prefer Venice section; will give good vacant or improved here. FRANKLIN & WEBSTER, 312 H. W. Hellman. A3239. 27

FOR EXCHANGE — ALHAMBRA, CLEAR property, modern 5-room houses, vacant lots, for Los Angeles; will assume or pay cash difference. OWNER, 614 Johnson Bldg., Fourth and Broadway. 27

FOR EXCHANGE—

Good 5-room residence, Pico Heights way, and $1200 in cash for some good farm land. CONWAY & KESSLER, 405-407 Laughlin Bldg. 27

FOR EXCHANGE—$5000; CLEAR 12-ROOM modern house, leased, $30 month; also rear of lot, 5-room cottage, rents $10 month; exchange for good mortgage, vacant lots. AMERICAN LAND CO., 264 Bryson Bldg. A3152. 27

FOR EXCHANGE—WANT TO EXCHANGE $3000 equity in modern house, worth $6000, for vacant lots. See MR. TEDFORD, 432 Security Bldg. 29

FOR EXCHANGE—7-ROOM COTTAGE; LOT 50x170; 18th and San Pedro; $2000; want ranch with house. Main 8535, G. R. COMTE, 107 S. Broadway. 28

FOR EXCHANGE—WANT TO EXCHANGE $3000 equity in modern house, worth $6000, for vacant lots. See MR. TEDFORD, 432 Security Bldg. 29

FOR EXCHANGE — 9-ROOM MODERN house, on 28th near Figueroa st.; want Pasadena, 6 or 7 rooms. A. BOEKER, 404 Laughlin. A3107, Main 2981. 28

FOR EXCHANGE—
Lots.

FOR EXCHANGE—15 LOTS IN SAN DIEGO, clear, $2500; 2 blocks from electric car; want something here; assume some. JAMES THOMPSON, 309 W. First. 27

FOR EXCHANGE—
Lots.

FOR EXCHANGE—TWO CLEAR BUSINESS lots in Pasadena, one 50-ft. front and one 25-ft. front. This property is well located in the center of the city, with only nominal improvements, it is bringing an income of nearly $1000 per year. Actual value $3500. We want business property in southwestern part of Los Angeles, prefer corner with cheap building up to $25,000. Will pay cash difference or assume. Our property is good, want same kind. LONG & CARY, 16 S. Raymond ave., Pasadena, Cal. 27

FOR EXCHANGE—5½ ACRES GOOD ORange or lemon land, water piped to land, same water goes with land; more can be purchased. Located on 11th street in Upland; worth $150 per acre. Will trade for Wilshire or Pico Heights clear lots or bungalow. Also $600 Denver lot to trade for Los Angeles lot. VEEDER, 606 S. Spring st.

FOR EXCHANGE—FINE LOT OPPOSITE Palace Doges, Naples; good restrictions; also business lot, Watts; value both conservative $1800; trade for something in Los Angeles, Long Beach, same value. Prefer to deal with owners. Address THEO. M. NEWMAN, 1413 Catalina. 29

FOR EXCHANGE—EIGHT LOTS IN BEST residence section Santa Ana. Price $7000, clear. Want Long Beach, San Pedro, Ocean Park, Santa Monica income property. Address BOX 473, Ocean Park. 27

FOR EXCHANGE—11 FINE RESIDENCE lots fronting on 3 sides of San Bernardino, which we offer for $2400. GOLDEN STATE REALTY CO., suite 606 Central Bldg., 6th and Main sts. 27

FOR EXCHANGE—$1500 LOT ON EUCLID ave. near Fifth st., to exchange as first payment on a bungalow in the southwest. EDWARD C. HYANS, 223 Laughlin Bldg. A3209.

FOR EXCHANGE—OR SALE—IN HOLLYwood, Baldwin Park or Mount Washington, good lots for good running-house; bring them in 102 WILSON BLDG. A5627, Main 9215. 29

FOR EXCHANGE—
Country Property.

FOR EXCHANGE—

640 acres, all fenced and cross-fenced.

4 miles north of Visalia, county seat of Tulare Co., 1 mile from school and railroad, in the heart of the finest developed farming district of the San Joaquin Valley.

250 ACRES IN CORN.
150 ACRES IN GRAIN.
50 ACRES IN ALFALFA.
2 ACRES IN FAMILY ORCHARD.
BALANCE IN PASTURE.

20 COWS.
40 HOGS.
4 HORSES.
ALL FARM IMPLEMENTS.
19 SHARES DITCH WATER STOCK.
6-ROOM HOUSE, BARN, OUTBUILDINGS.

AT $75 PER ACRE.

PRICE $48,000; MORTGAGE $28,800.

A first-class, highly-developed farm, every acre as level as a floor; over 400 acres has been in alfalfa.

Will accept good city property for our equity of $20,000.

—OR—

Will consider $20,000 city clear, and reduce mortgage to $18,000.

This ranch can not be duplicated for cash at the price offered in this exchange.

HAGERTY & HEMPEL, owners,
214 H. W. Hellman Bldg., 4th and Spring.
A3992, Main 1294.

FOR EXCHANGE—

WHAT HAVE YOU TO TRADE FOR A FINE IMPROVED 10-ACRE PROPERTY AT HEMET, WITH FULL WATER RIGHTS FROM THE LAKE HEMET WATER SYSTEM, FULL-BEARING ORCHARD OF PEACHES AND APRICOTS, WITH FINE CROP; GOOD 5-ROOM HOUSE AND OUTBUILDINGS, AND WELL LOCATED ON ACACIA AVENUE.

THE CROP GOES WITH THE PLACE AND TOOLS TO WORK THE PLACE FOR $5500. THIS PLACE IS GOOD VALUE AND CAN BE BOUGHT ON EASY PAYMENTS; WILL ACCEPT HOUSE AND LOT IN PART PAYMENT OR A LOT IN SUBURBAN TOWN OF LOS ANGELES. ADDRESS HEMET REALTY ASSOCIATION, HEMET, CAL. 30

FOR EXCHANGE—COUNTRY FOR CITY. $6000—6 acres close to Long Beach and electric line, good soil, plenty of water for irrigating; owner wants good bungalow, city; will assume.

$4500—6-acre ranch near Santa Ana electric, improvements, 6-room plastered house, 2 dwelling, work-shop, good barn, 7 acres eucalyptus, 7 acres alfalfa; owner wants home, Angeleno Heights way.

$4000—40 acres near Sherman, 36 acres under cultivation; good house, barn and sheds; own pumping plant; owner wants city property; $4000; mortgage back.

CHAS. GLOVER,
405 S. Hill st., room 217.

FOR EXCHANGE—425 ACRES CHOICE grain land, perfectly level, three fine wells, situated in Los Angeles county, clear of incumbrance, 320 per acre. Within five years this will undoubtedly be worth $50 per acre; is a fine investment. Will exchange for good Los Angeles or beach income property.

SEE LUNDEEN FOR HOMES CO.,
Suite 233, Central Bldg., Sixth and Main sts.

FOR EXCHANGE—2½ ACRES NEAR COvina electric line, 8 miles from city, in beautiful location; has over 100 navel orange trees, 75 lemons, and 20 walnuts, all in full bearing and splendid condition; modern 6-room cottage and other buildings; with plenty water; price $4000; mortgage $1800; want good lot, or cottage, will assume equal amount. FRANKLIN & WEBSTER, 312 H. W. Hellman. A3239. 27

FOR EXCHANGE—OR SALE—10 ACRES 13 large orange trees, ½ Valencias; crop still on, and ½ navels; first-class water, soil and location; situate ½ mile of good town; will take cottage up to $4000 in Long Beach, small amount of cash, and balance remain on place, at 7 per cent. FRISBEE & WHITE, both 'phones, Pomona, Cal.

FOR EXCHANGE—

GLENDALE CORNER.

200x222 ft., corner, Central ave. and Doran st., Glendale; will exchange $2000 equity for L. A. or close in; submit offers. See Mr. Jansen with C. WESLEY ROBERTS CO., 217 Citizens' Nat'l. Bank Bldg.

FOR EXCHANGE—27-ACRE RANCH NEAR Glendora, in fruit and vegetables. Price $12,000. Will consider $5000 residence as part payment. Wanted for a client, orange grove at Covina or Santa Ana, about $20,000. PEOPLES' REALTY CO., Chamber of Commerce, Pasadena. 27

FOR EXCHANGE—BEAUTIFUL ORANGE grove at Riverside; 10½ acres, navels and Valencias; strictly first-class condition; 7-room house, barn, etc.; underground automatic flume; price $15,000; part cash, balance L. A. This is one of the best orchards in Riverside. SIMONEAU & CO., 720 Security Bldg.

FOR EXCHANGE—10 ACRES IMPROVED farm, Texas county, Missouri, good buildings, orchard, never-failing water, 3 acres good chard; want California. Call or address OWNER, take Garvanza car. FRED LANE, 2611 Huron st.

FOR EXCHANGE—5-ACRE ORANGE GROVE at Riverside, unimproved; 14 years old; plenty water; net this year 20 per cent.; price $6000; mortgage $1500; will exchange for good lot west of Main st. BOX 2, Highland Park.

FOR EXCHANGE—2-ACRE ORANGE AND lemon orchard at Corona; cheap, abundant water, low price for quick deal, $6,000; will take ½ to 2-3 other good properties long time on balance; submit offers; courtesy to agents. C. H. SCOTT, 202 Johnson Bldg. A6780. 27

FOR EXCHANGE—

75 acres rich alfalfa land, Kings county; 25 acres good stand; abundant cheap water; $7500; wants L. A. for $3500 equity.

C. L. WOODBURY,
A4699. 442 Douglas Building. 27

FOR EXCHANGE—40 ACRES, ANTELOPE Valley; good soil; excellent for corn, barley, hogs, turkey ranch; want lots, house and lot or business. Address S, box 153, TIMES OFFICE. 27

FOR EXCHANGE—GOOD LAND, STOCK and bonds to amount of $7500, for city, suburban or country. Give particulars; must be good. Address OWNER, S, box 153, Times Office. 27

FOR EXCHANGE—

5-acre chicken and fruit ranch, with new 7-room house, at Escondido; value $7000, clear. Want cottage of equal cash value here.

27 A. H. BAILEY, 2000 Mercantile Place.

FOR EXCHANGE—$6000; HIGHLY IMPROVed ranch; want clear residence or lots. Owner, J. L. BENNETT, 1575 E. 38th. 'Phone Home 10964.

FOR EXCHANGE—5 ACRES ORANGE LAND on oiled boulevard at Colton, for diamonds. Phone owner, WEST 1200. 27

FOR EXCHANGE—CHICKEN AND ALFALfa ranches for any good property. RAND, 422 Bryson Bldg. 27

FOR EXCHANGE—
Eastern and Northern Real Estate.

FOR EXCHANGE—FOR ORANGE GROVE of about ten acres, some first-class residence lots in this city, close in. Give full particulars in first letter. Address P.O. BOX 24, Fort Wayne, Ind. 3

FOR EXCHANGE—40 ACRES PINE TIMBER land in Oregon for $1600 worth of property in or near Los Angeles; running stream, and good soil. Address "ACRES," 3, box 35

Classified Liners.

FOR SALE—
Merchandise—Special Bargains.

These merchandise bargains, offered by reputable Los Angeles mercantile firms, classified and arranged alphabetically, are carefully selected from large stocks and specially offered as bargain hunters for this day, at cut prices.

In the list will be found staple articles for everyday use, and extraordinarily good values in every instance.

...ber Barrettes and Novelties, Hair ...ADS. Combings made up, 15c; hairdressing, manicuring, scalp massage. Shampooing, 25c. Children's hair cut, clitropaly. LORENTINE HAIRDRESSING COLLEGE, ...Broadway-way leading school. Entrance ...Mercantile Place. P7257. 29

...ierra's House, 25c Quality, 25c. ...ine silk ties, in black or tan shades, actual 50c quality, today ..... 25c ...E. B. BLACKSTONE. 27

...ain Swiss, 1½c Value, Today 11c yard. ...3 inches wide. In either dotted or figured effects. On sale in bargain basement; VILLE DE PARIS, 317-325 South Broadway. 27

...ks, Chairs, Tablets, Book Cases and ...ILING DEVICES. R. D. SHONSON DESK ...o., 342 S. Spring. Home 10945, Sunset Main ...27

...ss, Largest Line at Lowest Prices— ...L. A. DESK COMPANY, 137-139 S. ...Broadway. 27

...ngry Mummula, Half Price. ...ories, scrim, denim, silk and many other ...roperty materials. Suitable for cushions, laundry bags and sheet curtains. Lengths ...to 3 yards. Choice, half price. ...E. B. BLACKSTONE CO. 27

...———, wear, $7.50 values, $5.00. Smart ...ne-piece frocks, tailor trimmed, with pipings, plaits and panel effects. Directoire and Empire styles. THE NEW YORK ...LOAK & SUIT HOUSE. 27

...———, Toilet Articles. ...trails, 25c. Violet Complexion Cream, ...Violet Flesh Food, sold everywhere for ...5c. CENTRAL DEPT. STORE. 27

...ts, Men's, Celebrated Hole Proof— ...ndestructible. We guarantee for this sox. ...ULLEN & BLUETT CLOTHING CO. cor. ...pring and First sts. 27

...inery Auction— ...ow and quick method. Blicks a patch ...on in a moment. 29 patches, 10c. Hosiery Dept., LANE'S, 317-29 S. Broadway. 27

...inery Box Sale— ...orth up to 98c today, 39c. FRANCIOS ...EWELRY CO., 452 S. Spring st. 27

...e Pure cork and oil linoleums in 2 to 16-yard lengths. On sale today in Bargain Basement, 23c. LANE'S, 317-29 S. Broadway. 27

...ialine Soap is the Best Bargain You ...ever bought because it is an antiseptic dry for dandruff and keeps the hair like fine silk; ladies, take note; indorsed by leading physicians. 25c, all drug stores. 29

...Stay Wringers— ...Wrings only 2 lbs. This is strictly a new ...ype and a great labor saver. Special price ...LEE GEE T. McCABE SALES CO., 322 ...Consaburg Bldg. 27

...ists—New Store— ...REEN MARSHALL CO., 213 W. Third st. ...27

...ts—Men's Fancy Spring Styles— ...good value for the price named at $15. ...ULLEN AND BLUETT CLOTHING CO. ...r. First and Spring sts. 29

...mpers: Vacuum, $25. At last, a practical vacuum sweeper; we will gladly demonstrate it in our new rug and drapery section, third floor. COULTER DRY GOODS CO., 219-229 South Broadway. 27

...ts for Lunchions on Easy Payments— ...1 or so a week. Victor or Edison. GEO. ...PENNELL CO., 345-47 S. Spring st. 27

...th Specialists— ...Dodd's Tooth Powder at 15c, or two for 25c. J. W. ROBINSON CO. (Boston Store), 235-237 S. Broadway. 27

...ts—No Values at $7. ...5.50 automobile veils in white, blue and black at $2. J. W. ROBINSON CO. (Boston Store), 235-39 S. Broadway. 27

...ot Goods—Ice Lambsdier Soles at 25c ...d. Imported kids; no sale after 9 a.m. Regular trade fee values at 25c. COULTER DRY GOODS CO., 219-229 S. Broadway. 27

...ater Filters and Coolers— ...$2, purify your water, PARMELEE-DOHRMANN CO., 434-444 South Broadway. 27

...men's Handkerchiefs— ...Embroidered, with embroidered, with scalloped edges, or with hems, 35c, or 3 for $1. J. W. ROBINSON CO. (Boston Store), 235-39 S. Broadway. 27

BUSINESS CHANCES—
For Sale.

CORNER GROCERY AND SCHOOL SUPPLY store, complete two-room schools, at 324 E. ...ERSON AVE. Take Griffith-avenue car to ...ernon ave.

ANYONE WHO WANTS A NICE CLEAN stock of groceries and meat will find it ...ere. Call at 632 W. 7TH. Owner called ...way account business.

TO LET—OR LEASE — FIRST-CLASS HOTel; completely furnished; 100 rooms; highest ...ndition; apply ROOM 311, 257 S. Broadway. ...one 2063, Main 2063.

SEE US BEFORE BUYING AS WE HAVE ...t it and can probably save you money. REAL ESTATE, LOAN, BUILDING, INVESTMENT CO., room 610, 256 S. Broadway. 29

WANTED—PARTY WITH $6,000 TO INvest in good legitimate placer mining proposition; principals only apply. Address box 178, TIMES OFFICE.

BLACKSMITH SHOP TO RENT, WITH tools, water power, country road location; ...ood chance to man who can afford to ...ame. L. L. SIDWELL, Rivera, Cal. 30

FOR SALE—HALF INTEREST IN WELL ...established garage business at San Diego, to ...experienced man with some capital. J. A. D., ...1 Beech st., San Diego, Cal.

DRY GOODS STORE, ABOUT $5500; MIGHT ...reduce. Best location. Beautiful city. Low ...ent. Fine trade. Owner, ONTARIO, CAL. 30

FOR SALE—DELICACY AND CAFETERIA ...f business, worth $50; must be sold; will take ...ome car. 217 WINSTON ST. 27

FOR SALE—OR EXCHANGE—CORNER ...grocery, chicken ranch preferred. 575 N. ...FIGUEROA. Phone Main 4981. 27

FOR SALE—GOOD BAKERY. FOR PARticulars see baker's home, 22 E. THIRD. ...Adobe, S. Gilmore, prop.

$3000—CASH GROCERY; DAILY RECEIPTS ...$35; rent $15; must sell. Box 150, TIMES ...OFFICE, Pasadena.

FOR SALE—OR TRADE, GROUND FLOOR ...photo studio and hook finishing place; make an offer. 2054 W. PICO. 28

FOR SALE—RESTAURANT AND DELICAtessen; reason for sale, ill health. Call 1412 W. PICO ST.

FOR SALE—BAKERY; PRICE $250; BEST ...retail bakery in city. For information call at 904 E. FIFTH ST., city.

FOR SALE—COUNTRY TIMES ROUTE; ...good territory. FRANK SMITH, Compton, ...Cal.

FOR SALE—RESTAURANT, $300 CASH OR ...terms. 118 E. FIRST ST. 27

FOR SALE—2 SHOPS, GOOD LOCATIONS. ...cheap. EAST 12TH ST. 27

BICYCLE BUSINESS FOR SALE AT BARgain. E. GUTIERREZ, 1724 W. FIRST ST. 27

BUSINESS CHANCES—
For Sale.

MAIN 2985. HOME P4981.

LEAHY & SON.

LEADING AGENTS.

SUITE 311-12-13-14 SEVERANCE BLDG., SIXTH AND MAIN STS.

$1300—RESTAURANT open day and night in near-by thriving town, between two dance halls, the square within one mile; doing a large cash business; seating 24; 3 stools, counter, oven, cooking utensils all new; 3 private houses; money maker. Get card from LEAHY & SON.

$200 will buy a grocery and meat market averaging $40 daily, with rent only $15, including 4 living-rooms; good clean stock and fixtures; complete in every detail; one of the best buys in city; you cannot fail to be satisfied if you investigate this chance. See LEAHY & SON.

$1350—GROCERY, west side; rent only $25; doing a nice counter cash trade; showcases, scales, safe and fixtures are all in best condition; this store is one of the nearest, best-located on the west side; cash or exchange for good property. See LEAHY & SON.

$1400—CAFE, with LIQUOR LICENSE, prominent coast town; 8 furnished rooms; rent $80; receipts $50 daily; the only restaurant with liquor license in this popular town; 12 tables (4 private booths, seating 24); all complete. See LEAHY & SON.

$1300—Or invoice, FISH MARKET—WHOLESALE AND RETAIL; doing a large wholesale and retail business; has good lease; horses, wagons, delivery and all else stock of all kinds of salable goods; this is a snap at the price asked; all clear and running order; see LEAHY & SON.

$500—SPLENDID SMALL CASH GROCERY in choicest location; doing a rushing business; has 4 elegant living-rooms; nice stock of goods and fixtures; all goes at the price. See LEAHY & SON.

IF YOU BUY THROUGH US, WE PROTECT YOU AND GUARANTEE TITLE.

LEAHY & SON. 27

FOR SALE — BAKERY AND DELICACY, close in, cheap rent, doing a splendid paying business; fine brick oven; equipment up-to-date; center of rooming-houses. See us for particulars.

BAKERY, NEAR-BY TOWN.

Rent $25; sales $20 daily; present owner 6 years; price, 3 horses, horse and wagon, $1800; pay for the stock as you use it or terms; surely a snap.

SECOND-HAND STORE.

Furniture and household goods, very close in, on a busy street, clearing $125 monthly; stock and fixtures good as new; price, including horse and wagon, $600.

T. GEORGE REALTY & BROKERAGE CO., 22 Mercantile Place. 27

TAKE NOTICE—

INVESTMENT.

Fruit canning and packing plant. One of the best locations, long established, doing a large business; profits large. Death of one of the owners reason for selling. Let us give you the particulars. Last year's profits ½ the present price asked.

GROCERY AND BAKERY.

Close to Los Angeles; elegant fixtures; everything up to date. Where you learn of the location you will want it. Will exchange for Los Angeles property.

EDWARD D. SILENT & CO., 408 and 410 S. Hill street.

FOR SALE—A ½ INTEREST IN A LARGE florist business; would prefer purchaser to take charge of one of the two retail stores and all of the business in the city, as I must devote my entire attention to the growing. My growing beds and houses with the city business require a capital of about $10,000. If 2 good men would take a ½ or 2-3 interest with me, one a grower and one a store man, I am prepared to make a liberal offer. Call on E. H. MESERVE, Phone Main 9981, Dept. Store, or at my home, Signal Hill.

OPPORTUNITY FOR GENTLEMAN WITH from $2000 to $5000 dollars and active services to buy interest in choice, well-established business handling realty of all kinds. Are increasing and general renting of all kinds better, cheaper services. Come, go satisfy yourself. If you want to enter firm that does business all the time you can form to $6a month profit. Particulars, PHOENIX REALTY CO., 202 and 204 Grant Bldg. 27

FOR SALE—OLD ESTABLISHED TAILORing and dyeing and cleaning business in Tonopah, Nevada. This business has been clearing over $4000 a year and trade steadily increasing; present owner retiring in order to handle other lines; sale will accept $400, cut only to practical, reliable party; no triflers. J. G. OLIVER, P.O. box 347, Tonopah, Nevada. 27

WINE, LIQUOR AND BEER STORE; sell by the bottle, gallon and upward; doing fine business; 3 years' lease; rent $35. Corner California and Normandie; must sell for $1750 cash, or might arrange for some on terms. Really worth double the price. You will never get such an offer again. See PHOENIX, 202 Grant Bldg. 27

FOR SALE—GROCERY.

One mile from city limits, thickly settled district; rent $20; 3-room modern house and barn, $12; sales $20 daily; price at invoice about $1300; just listed today and a good one.

E. T. GEORGE REALTY & BROKERAGE CO., 22 Mercantile Place. 27

FREE FACTORY SITES FURNISHED; also financial assistance will be given to secure location of manufacturing enterprises that will employ reasonable number of hands; cheap electrical power and low freight rates. CALIFORNIA INDUSTRIAL REALTY CO., 250 Mercantile Place. J. Brent Harding, Mgr. 27

WANTED—RELIABLE STEADY MAN TO take one-half interest in fine paying, old established ground floor cash business, who can invest $250 with his services; this will put up with landlord on 4½ years' lease; business necessary; clean work, easy to learn. Call 825 WEST 7TH ST. Bank references given.

BAKERY, NEAR-BY TOWN.

Rent $25; sales $20 daily; present owner 6 years; price, 3 horses, horse and wagon, $1800; pay for the stock as you use it or terms; surely a snap.

SECOND-HAND STORE.

Furniture and household goods, very close in, on a busy street, clearing $125 monthly; stock and fixtures good as new; price, including horse and wagon, $600.

T. GEORGE REALTY & BROKERAGE CO., 22 Mercantile Place. 27

TAKE NOTICE—

INVESTMENT.

Fruit canning and packing plant. One of the best locations, long established, doing a large business; profits large. Death of one of the owners reason for selling. Let us give you the particulars. Last year's profits ½ the present price asked.

GROCERY AND BAKERY.

Close to Los Angeles; elegant fixtures; everything up to date. Where you learn of the location you will want it. Will exchange for Los Angeles property.

EDWARD D. SILENT & CO., 408 and 410 S. Hill street.

FOR SALE—A ½ INTEREST IN A LARGE florist business; would prefer purchaser to take charge of one of the two retail stores and all of the business in the city, as I must devote my entire attention to the growing. My growing beds and houses with the city business require a capital of about $10,000. If 2 good men would take a ½ or 2-3 interest with me, one a grower and one a store man, I am prepared to make a liberal offer. Call on E. H. MESERVE, Phone Main 9981, Dept. Store, or at my home, Signal Hill.

OPPORTUNITY FOR GENTLEMAN WITH from $2000 to $5000 dollars and active services to buy interest in choice, well-established business handling realty of all kinds. Are increasing and general renting of all kinds better, cheaper services. Come, go satisfy yourself. If you want to enter firm that does business all the time you can form to $6a month profit. Particulars, PHOENIX REALTY CO., 202 and 204 Grant Bldg. 27

FOR SALE—OLD ESTABLISHED TAILORing and dyeing and cleaning business in Tonopah, Nevada. This business has been clearing over $4000 a year and trade steadily increasing; present owner retiring in order to handle other lines; sale will accept $400, cut only to practical, reliable party; no triflers. J. G. OLIVER, P.O. box 347, Tonopah, Nevada. 27

WINE, LIQUOR AND BEER STORE; sell by the bottle, gallon and upward; doing fine business; 3 years' lease; rent $35. Corner California and Normandie; must sell for $1750 cash, or might arrange for some on terms. Really worth double the price. You will never get such an offer again. See PHOENIX, 202 Grant Bldg. 27

FOR SALE—GROCERY.

One mile from city limits, thickly settled district; rent $20; 3-room modern house and barn, $12; sales $20 daily; price at invoice about $1300; just listed today and a good one.

E. T. GEORGE REALTY & BROKERAGE CO., 22 Mercantile Place. 27

FREE FACTORY SITES FURNISHED; also financial assistance will be given to secure location of manufacturing enterprises that will employ reasonable number of hands; cheap electrical power and low freight rates. CALIFORNIA INDUSTRIAL REALTY CO., 250 Mercantile Place. J. Brent Harding, Mgr. 27

WANTED—RELIABLE STEADY MAN TO take one-half interest in fine paying, old established ground floor cash business, who can invest $250 with his services; this will put up with landlord on 4½ years' lease; business necessary; clean work, easy to learn. Call 825 WEST 7TH ST. Bank references given.

BUSINESS CHANCES—
Wanted and Miscellaneous.

TO "LINER" ADVERTISERS.

Dating from June 1, classified advertising in The Times will be charged by the word at the present established rate of 1c per word in the daily issue and 1½c Sunday.

Close observation, over a period of several months, develop the fact that the average number of words to the line are a fraction over six. Hereafter, 6 words to the line, therefore, will prevail after June 1.

Cash "want" advertising has always been calculated for the 6 words to the line, and will not change the manner of handling it.

The present "want" ad. rate has been in effect for many years, though the circulation of the paper, now more than 50,000 daily and 84,000 Sundays, has trebled during this period. No paper in the United States, rate considered, compares with The Times in "want" ad. service.

THE TIMES-MIRROR COMPANY.

TIMES BRANCH OFFICE, 211-2 S. SPRING st., ad-writers, counter service. Ads received at the new Spring street office of The Times will receive as careful attention as at the main office. Competent clerks in attendance.

WANTED—SMALL, HONEST, HONORABLE business; light manufacturing business preferred; location and particulars required to give to receive attention. Address P.O. 621, Los Angeles, Cal.

WANTED—SMALL GROCERY BUSINESS in exchange for 320-acre relinquishment in Conchella Valley; good for early onions, grapes, etc. Phone A9833. 256 WILCOX ANNEX.

WANTED — INFORMATION REGARDING good business for sale; must be particular about character, size or location; prefer to deal with owner. Give price and full description. Address Lee L. Bo, BOX 1041, Pasadena, Cal.

WANTED—GOOD BUSINESS OPPORTUNities, to sell and exchange; must be reliable (no trash); I am all sold out clean at present. C. BRINGHURST, 1st and Main sts.

WANTED—ESTABLISHED PAYING AUTOmobile proposition; state particulars, price and terms in letter; no attention given; Broadway 6000, BOX 57, Los Angeles.

WANTED—AN EXPERIENCED BEE MAN wishes to obtain several hundred colonies of bees in good location on shares. Address BOX 626, Redlands, Cal.

BRIGHT YOUNG BUSINESS MAN GOING to Honolulu, would like to represent coast or eastern concern. Address S, box 29, TIMES OFFICE.

WANTED—WILL PAY CASH FOR A GOOD corner grocery store. Address S, box 116, TIMES OFFICE.

FOR EXCHANGE—WILL TRADE MY COTtage for store. OWNER, Home 'phone 41360. 29

SWAPS—
All Sorts. Big and Little.

FOR EXCHANGE—ROLL TOP DESK, chairs, Ruger safe, Columbia band press, billiard (parlor) pool table, new cuckoo clock (hand carved) household furniture. Want gent's or ladies' tailoring. Sell cheap. $125 DOWNEY AVE.

FOR EXCHANGE—SET 12 VOLS. STANDARD ENCYCLOPEDIA, new, for gramophone, or what have you? Value $45; going away, to heavy to ship. 159 HOOVER ST. 27

FOR EXCHANGE — AN IMMENSE BEAR skin, leopard skin and gray wolf skin, all mounted for rugs, with heads on; value $450; want diamond or cash offer. Call 424 I. W. HELLMAN BLDG. 27

FOR EXCHANGE — GOOD COW FOR horses or might take equity in cheap lot and pay little cash. T. F. MOORE, 701 O. T. Johnson Bldg. 27

FOR EXCHANGE — BRICK, STONE, CEment or tile work for what have you? PHONE OWNER, 1452. HOME 67785. 28

FOR EXCHANGE — 2 INDIAN MOTORcycles to trade for pianos. 727 S. MAIN ST.

FOR EXCHANGE—WILL EXCHANGE BUGgy for cow, and can make 6 fine; buggy valued at $25. 1214 W. WASHINGTON ST. 28

FOR EXCHANGE—COZY BUNGALOW, $2500; want stocks, lots, diamonds, auto or cash; 214 CITIZENS' NAT'L BANK BLDG. 27

FOR EXCHANGE—NURSERY STOCK FOR burros or camp wagon and team. WALTER ARMACOST, Ocean Park, Cal.

FOR EXCHANGE—WILL TRADE MY COTtage for store. HOME PHONE 41360. 27

MONEY TO LOAN—
In Sums to Suit.

TO LOAN — PRIVATE MONEY, $500 TO $12,000, 6 and 7 per cent., city or country. Straight building loans. LOCKHART & SON, 208 W. First st.

FURNITURE LOANS WITHOUT BOTHER; delay or publicity; easy terms; long time; private money. 201 SECURITY BLDG. F7351.

SHORT LOAN ON REAL ESTATE, SECond mortgages, contracts, trust deeds, low-rate money same day. ROSS & CO., 300 Trust Bldg., corner Second and Spring.

TO LOAN — MONEY TO LOAN IN SUMS to suit, at current rates of interest, on improved city property. I. H. PRESTON, 318 Laughlin Bldg.

MONEY LOANED SALARIED PEOPLE. Confidential; easy terms. MUTUAL TRUST CO., 508 O. T. Johnson Bldg., 4th and B'way.

TO LOAN — MONEY LOANED ON DIAmonds, jewelry and listed stocks; lowest rates. 705 SECURITY BLDG., Spring and 5th.

MONEY TO LOAN—ON GOOD REAL ESTate or will buy good mortgages. G. H. PENDLETON, 23d and San Pedro. South 2291.

TO LOAN—MONEY, ON DIAMONDS; MONEY LOANED TO SALARIED PEOPLE. R. K. MUSSER CO., 412 O. T. JOHNSON BLDG. 31

MONEY LOANED—
SALARIED PEOPLE. CONFIDENTIAL. STANDARD LOAN CO., 205 HENNE BLDG.

TO LOAN—$200 TO $2000; NO COMMISSION; by one of the best dairies in Los Angeles. HARRISON, 429 Douglas Bldg. Main 5809. 27

OFFERED IN GAS AND ELECtric company, $10,000, controlling interest; take $4000 cash or less, balance in secured note or real estate. You can draw out $150 monthly. Rare chance. See PHOENIX, 202 Grant. 27

FOR SALE — LUNCHEON COUNTERS, cafeteria and restaurant; make offers for fine-paying old stands; grand place here in big rush; sacrifice for $600, including $250 cash or put up with landlord on 4½ years' lease; busy place. See PHOENIX, 202 Grant Bldg. 27

FOR SALE—OWING TO SICKNESS IN FAMily, am compelled to sell my new grocery, never opened; clearing $150 monthly; will take much less than invoice. Price $900 takes it. Apply 4006 CENTRAL AVE. 27

FOR SALE—CORNER GROCERY, FINE LOcation; good horses and wagon, nice fixtures; going east; rent $15, with living-rooms; will sell entire outfit $400. 5157 AND ASCOT AVE. 27

FOR SALE—MANUFACTURING BUSINESS, $2000. Always paid; elegant net income; have other fine opening where you can buy part interest at reasonable price. See PHOENIX, 202 Grant Bldg. 27

CRETORS PEANUT AND POP CORN MAchine, best location. Owner must leave at once. Make offer. Clean profitable business. See Shell Theater, O. L. BARNUM, Ocean Park. 28

MONEY TO LOAN—
In Sums to Suit.

MONEY TO LOAN—

—AT—

FIVE AND ONE-HALF

TO

SIX PER CENT.

ANY AMOUNT UP TO $150,000. PROMPT ATTENTION PAID TO ALL APPLICATIONS.

LARGE OR SMALL.

C. S. HOLMAN,

611-12 SECURITY BLDG.

F2244, MAIN 9454.

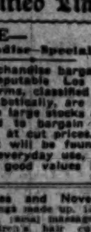

THE KEY TO SUCCESS IS READY MONEY.

We have it, and will loan it to you at a reasonable rate quickly, and without publicity on your FURNITURE, PIANO, HORSES, WAGONS or other personal property, without removing them from your possession.

Time as long as needed, with the option of paying before due and stopping the interest. Amounts from $10 upward.

Businesslike treatments and reasonable terms assured to all.

See us if you need any money, and we will prove to you that our methods are right.

8 a.m. to 6 p.m.

FIDELITY LOAN CO., 329 MASON BLDG. S.E. corner Fourth and Broadway. 'Phones P7421, Broadway 4171.

DIAMONDS, JEWELRY, FURNITURE, PIANOS, LIVE STOCK, ANY GOOD SECURITY. ESTABLISHED NINE YEARS. DIAMONDS AND JEWELRY ARE SAFE WITH US. LOWEST RATES OF INTEREST—2 TO 3 PER CENT. LOWER THAN OTHERS. DIAMONDS AND JEWELRY KEPT IN DEPOSIT VAULT OF BANK. BUSINESS STRICTLY CONFIDENTIAL. INTEREST MONTHLY, NOT WEEKLY. DON'T PAY HIGH INTEREST. WHEN YOU CAN GET IT FOR LESS. BANK REFERENCES. RUSSEL, 317-320 STIMSON BLDG., THIRD AND SPRING.

TO LOAN—MONEY—OUR RATES, for loans on furniture, pianos, storage receipts, minaries, diamonds, etc., are the lowest ever offered. The following payments pay both interest and principal:

On $25 pay us $1.00.
On $50 pay us $1.75.
On $100 pay us $3.50.
Other amounts in proportion.

No other charges. Nothing deducted from the loan. Special rebates for advance payments. Suburban loans made.

Information cheerfully given. All business strictly confidential. Private interview rooms.

GERMAN-AMERICAN LOAN CO., 701-702 Delta Bldg., cor. Spring and 5th sts. Open 8 a.m. to 6 p.m., Monday and Saturday until 8 p.m.

MONEY TO LOAN—

WE HAVE AN UNUSUAL DEMAND FOR GOOD RESIDENCE MORTGAGES IN SUMS FROM $1000 TO $10,000 AT 7 PER CENT.

IF YOU WANT MONEY QUICK

SEE MR. DOOLITTLE,

MANAGER LOAN DEPT., EDWARD D. SILENT & CO., 408-410 SOUTH HILL ST.

'PHONES—MAIN 408, 10408.

TO LOAN—

NOW IS THE TIME

to borrow money on city or country property. I have on hand any amount of money to loan in sums to suit at 6 per cent. interest. If you will call at the office and make application for your loan, I will inspect your property the same day the application is made. If you have sold your place on monthly installments and wish to cash your contract please call on me.

I buy trust deed, notes and mortgages.

A1430. J. BURRIS MITCHEL, Main 7778. 519 H. W. Hellman Bldg. 27

MONEY TO LOAN—

We have any part of a half million dollars to loan at 6 per cent. on improved business property at 1½ per cent. commission.

We also have various amounts to loan on high class residence security at 6 per cent. Also can loan in amounts from $2500 up on close in acreage at 7 per cent.

WRIGHT & CALLENDER CO., 405 South Hill st. Main 8040. Home 20743.

$1,000,000 TO LOAN—
ON CLOSE-IN INSIDE BUSINESS PROPERTY.

CHOICE RESIDENCE PROPERTY.

FARM LANDS.

BUILDING LOANS A SPECIALTY.

APPLY R. G. LUNT, ROOM 208, SECURITY BLDG., 6TH AND SPRING STS.

$1,000,000 TO LOAN ON REAL ESTATE. 6 to 7 per cent. net interest.

No delays. No rental loans. Any sum desired. Large and small city loans a specialty. Ranch loans solicited.

We make straight building loans. Cash loans made to complete buildings. Cash for mortgages and deeds of trust. References — Title Insurance & Trust Co., Title Guarantee & Trust Co., Los Angeles Abstract & Trust Co., First National Bank. MATTHEWS & MATTHEWS, The Leading Mortgage Loan Brokers.

MONEY TO LOAN—BELONGING TO PRIvate parties in sums to suit, from $1000 to $50,000, ON FIRST-CLASS REAL ESTATE MORTGAGES; REASONABLE RATE OF INTEREST; NO CHARGES FOR DRAWING PAPERS OR APPRAISING PROPERTY.

J. PERGINS, ESTABLISHED 1896. SUITE 400 HERMAN W. HELLMAN BLDG.

TO LOAN—MONEY AT 6 AND 7 PER CENT. in amounts from $500 to $25,000, on improved city property, available for prompt loans. GOOD BUILDING LOANS A SPECIALTY.

OBEAR INVESTMENT COMPANY, 501 Exchange Building. 31 Cor. Third and Hill sts.

TO LOAN—MONEY, WE CAN PLACE amounts of $2000 up on first mortgage at 6 per cent. Not on city residence and business property.

MINES & FARISH, 253 S. Hill st. 27

MONEY TO LOAN — $200,000 AT 6 PER cent., city and country. We answer on loan immediately. Quick action.

S. R. EARNEST & CO., 321 H. W. Hellman Bldg. Main 1335, A4731.

QUICK LOANS! QUICK LOANS!
STRICTLY SALARIED PEOPLE.
LOWEST RATES; EASIEST TERMS.
YOUR EMPLOYER NEVER KNOWS.
THE STATE LOAN CO.,
611-12 Grosse Bldg., Sixth and Spring sts.
Open 8:30 to 6 p.m. Monday, Wednesday and Saturday evenings till 8 p.m.

TO LOAN—

$250,000

MOYER & GILBERT,
412 FROST BLDG.
CITY LOANS. RANCH LOANS.
LOWEST RATES. PROMPT ATTENTION.
HOME A8827. MAIN 5474.

WE MAKE STRAIGHT BUILDING LOANS.
6 per cent. on A1 business property.
7 per cent. on A1 residence property.
8 per cent. on 2nd grade residence property.
Small loans in near-by towns.
MATTHEWS & MATTHEWS,
The Leading Mortgage Loan Brokers, 905 Douglas Bldg., cor. 3rd and Spring.

$500,000 TO LOAN ON CHATTELS. WATSON'S QUICK LOANS.

Generous loans on furniture, pianos, live stock, diamonds, real estate contracts, personal property; easy terms; confidential. 'Phone A3790, WATSON, 322 L. A. Trust Bldg.

$800,000 TO LOAN ON REAL ESTATE. Quick loans. Any sum desired. No red tape. Lowest rates of interest. Prompt appraisement. We draw all papers. Building loans a specialty.

'Phone A3790, WATSON, 322 L. A. Trust Bldg.

GET OUR RATES BEFORE YOU BORROW MONEY on real estate. Quick action. Transactions CONFIDENTIAL. Courtesy extended to all. GREAT WESTERN INVESTMENT CO., Inc., formerly Western Loan Co., 312 GROSSE Bldg., cor. Sixth and Spring. Main 6628, F2848.

TO LOAN—I HAVE $6000 TO LOAN ON CITY residence or business property at 6 or 7 per cent.; will divide in any amounts. R. W. MOYER, 1821 W. Fifth. 'Phone 51467. 27

MONEY TO LOAN—
In Sums to Suit.

TO LOAN—
Money to loan on improved property, Los Angeles, Pasadena or Hollywood.
Amounts anywhere to $50,000; interest 6½ to 7 per cent. net.
Make your application direct with us; it will save time.
We loan on our own money and can act quickly.
THE JOHN M. C. MARBLE CO., H. W. Hellman Bldg.

MONEY—
Loaned on furniture, pianos, horses, cattle, life insurance, contracts, any and all kinds of security; property left in your possession. You get the money the same day at the lowest rates. Paid back to suit you. Confidential and courteous treatment.

C. S. LOAN CO., 210 Mason Operahouse, 127 S. Broadway.

MONEY LOANED ON DIAMONDS, JEWelry, watches, typewriters, pianos, furniture, warehouse receipts, mortgages, real estate contracts, etc. Diamond loans our specialty. Loan on own money, do our own appraising, no delay, lowest rates. Business confidential, private rooms. Polite treatment. Bank references. Established 1903. We do the largest pawnbrokers' business in city. H. T. REID & CO., suite 125, 142 S. Broadway. A1926.

MONEY TO LOAN—ON IMPROVED CENTRAL BUSINESS PROPERTY AT LOWEST RATES. PROMPT ATTENTION.

WINTER INVESTMENT COMPANY.

'PHONES F2583. 1001-2 SECURITY BLDG.

QUICK LOANS ON FURNITURE, PIANOS, etc. Also short loans on real estate without brokerage fee; no publicity; goods remain in your possession; money ready same day; easy terms; all the time you need it. Call and see us as convenient, reducing interest accordingly. It pays to deal with a reliable firm; 12 years established. CLARK & CO., 325 Security Bldg., 510 S. Spring st. 'Phone P7351, or Main 6662.

TO LOAN—MONEY.
AT 7 PER CENT. NET. NO COMMISSION.
I AM A PRIVATE PARTY.
Have some money to loan on good improved city property. Give particulars and the very least amount you must have.
ADDRESS S, BOX 86, TIMES OFFICE. 29

WE BUY NOTES, MORTGAGES, TRUST deeds, contracts issued for the sale of real estate, leases, etc. Money to loan for long or short time, secured by first and second mortgages on real estate. We loan our own funds and can furnish money 24 hours after application is made.

NOURSE & COMPANY, 302-304 L. A. Trust Bldg., cor. 2nd and Spring.

5 PER CENT. AND 6 PER CENT. MONEY.
$200,000 to loan on real estate; see me before you arrange for your loans; quick action; money ready; no delays; mortgages, trust deeds and contracts bought; established 30 years. DOLPH T. MITCHELL, 4th Citizens' National Bank Bldg., Third and Main sts.

MONEY TO LOAN—IF YOU WANT TO LOAN OR BORROW MONEY AT CURRENT RATES, SEE LOAN DEPARTMENT.

MINES & FARISH, 253 S. HILL.

SALARY LOANS. SALARY LOANS.
NO INDORSERS. NO SECURITY. NO PUBLICITY. 20 OFFICES IN PRINCIPAL CITIES.
THE NATIONAL LOAN CO.,
519-20 Bryson Bldg., Second and Spring sts.
Open 8:30 to 6 p.m. Saturdays, 8 p.m.
Wednesday and Saturday evenings until 8 p.m.

TO LOAN—MONEY, AT LOW RATES ON improved property. See us for building. Building loans a specialty. We make definite contract loans on long time easy payments, repayable monthly or quarterly, and any time, WITHOUT EXTRA COST. No red tape. Loans made promptly. State Mutual B. & L. Assn., 223 S. SPRING ST.

TO LOAN—MONEY LOANED TO SALARIED people just on your own name; no other security necessary. Don't borrow until you see me; my system is the best; rates reasonable; strictly confidential; street car men and all other employees; business strictly confidential. NEWTON CO., 708 O. T. Johnson Bldg.

IF YOU OWN A GOOD LOT WHERE WILL build for you on monthly payments, or a 5-year mortgage; no commission or delay. E. S. WILLIAMSON CO., 202 and 204 Grant Bldg.

TO LOAN—ON PIANOS, FURNITURE, LIVE stock, diamonds, cut rates; pay back as convenient; no publicity. 'Phone Main 8522. Responsible; 506 Citizens' Nat. Bk. Bldg. A6537.

MONEY TO LOAN—
$250,000 to loan on real estate and other good securities at current rates. Established 1888. 1127 A. M'CONNELL & CO., 311 W. Hellman Bldg.

TO LOAN—WE MAKE LOANS ON REAL estate; reasonable rates and quick service. THIELE-THOMPSON-IRONS CO., A8221; Main 1598. 319 S. Hill st.

QUICK LOANS FURNITURE, PIANOS, VEhicles, live stock, diamonds, life insurance, etc.; lowest rates, easy terms. ROSS & CO., 300 Trust Bldg., Cor. Second and Spring sts. Open evenings. A6061, Main 2545.

MONEY LOANED SALARIED PEOPLE AND others without security; easiest payments; offices in 42 principal cities. Save yourself money by coming to us first. LOUIS K. GOLDMAN, 430 Mason Bldg., Broadway and 6th.

MONEY LOANED SALARIED PEOPLE without security; notes bought; loans on stocks, bonds and warrants. TRADERS' EXCHANGE, 231 Bryson Bldg. Phone Main 8271.

TO LOAN—$7000 AT 6 OR 7 PER CENT. ON CITY BUSINESS OR RESIDENCE PROPERTY. WILL DIVIDE IN SMALLER AMOUNTS. PHONE E1407, BEFORE NOON.

MONEY LOANED ON DIAMONDS, WATCHES, jewelry. We loan you more money, less interest, hold your goods longer than any one. Tickets issued. LEE BROS., 508 S. Main st.

MONEY TO LOAN IN ANY AMOUNTS, ON city or country property, at current rates. No delay in making loans. F. O. WEIR & CO., 324 W. Hellman Bldg. Phones Bdwy. 4622, F7799.

TO LOAN—MONEY, I HAVE $50,000 WHICH I will lend in sums to suit on the furniture of hotels and rooming-houses. 'Phone A2790. WATSON, 322 L. A. Trust Bldg.

TO LOAN—MONEY.
On first class city property, only; $25,000 at 6 per cent. $50,000 at 6 per cent. interest.
N. M. ENTLER & CO., Building, 3rd and Main sts.

TO LOAN—$50 AND UP ON REAL ESTATE. first or second mortgage, 3 to 6 months; you get money same day; no commission. Private money. 201 SECURITY BLDG. 'Phone F7351.

MONEY TO LOAN—
CONTRACTS PURCHASED. BUILDING LOANS.
METZLER INVESTMENT CO.,
401-402 Stimson Block.

TO LOAN—
Private money, $500, $1500, $2500, $7500, $10,000, 6 and 7 per cent., city and country. Also building loans. ROBT. L. COUTS, 712 H. W. Hellman Bldg.

MONEY TO LOAN—SHORT OR LONG TIME. Will buy your first or second mortgage or trust deed, not or contract issued for sale of realty. CLAYTON, 106 Security Bldg.

MONEY LOANED ON FIRST AND SECOND mortgages, contracts, diamonds, life insurance; lowest rates. MECHANICS' LOAN CO., 436 Bradbury Bldg. A6670. Main 5239.

TO LOAN—WE HAVE MONEY TO LOAN in sums to suit at 7 and 8 per cent. net. E. H. VAN NORDEN & CO., A9185, Main 952. 508-509 Grant Bldg.

MONEY TO LOAN ON GOOD REAL ESTate; prompt attention. FRANK C. SMITH & SON, 305 L. A. Trust Bldg. Main 7992. 27 A4574.

PRIVATE MONEY—I HAVE SEVERAL thousand dollars which I will loan at 6 and 7 per cent.; mortgage or trust deed. Address S, box 4. TIMES OFFICE. 27

TO LOAN—$5000 TO LOAN ON GOOD CITY realty at 6½ per cent. Prefer improved. Will loan all or part. Address T, box 251, TIMES BRANCH OFFICE.

TO LOAN—$10,000, OR LESS, ON CITY OR suburban real estate, improved or vacant or building. LOUIS K. WEBB, 300 West 16th st. Home 53028, Broadway 2506.

FARNSWORTH BROS. MAKE LOANS ON real estate. 215 LISNER BLDG., 324 S. Spring st. F7268.

MONEY LOANED, CONTRACTS AND MORtgages bought. A. McCALL, 214 Bullard Bldg.

MONEY W

Classified Liners.

LIVE STOCK FOR SALE—
Horses, Cattle, Mules, Etc.

FOR SALE — 300 HEAD OF CATTLE, plenty of free range for many more; water and meadow; horses, saddles, etc., complete outfit; 3 hours from Los Angeles; might trade for close-in income property. Address DAVIS, box 146, R. F. D., No. 11, L. A., Cal. Phone 16F2. 27

FOR SALE — 62 HEAD OF HORSES AND mares, ranging from 2 to 9 years old, 1200 to 1600 lbs.; these horses must be sold and guaranteed as represented; this stock belongs to Charlie Smith estate of Elisabeth Lake. Representative of said estate and stock can be seen at 1321 MISSION ROAD. 29

FOR SALE—A NICE LOW BLOCKY TEAM of ranch mares, weight 2400 lbs., five head of good cheap mules; one nice low blocky bay mare, 6 years old, weight 1125 lbs.; one good young cattle horse; also one very handsome, very gentle for children. Call at 1132 SAN PEDRO ST. 29

FOR SALE—ONE OF THE NICEST BLACK single drivers in the city, weight 1200, 6 years old and lady can drive him; also good span of small chunky horses, young and broke double; also a good blocky-built mare, 7 years old, weight 1400, works single. 2324 CENTRAL AVE. *

FOR SALE—BAY HORSE, 7 YEARS OLD; weight about 1350; gentle and sound; not afraid of anything that we know of; stands over 16 hands; weight; price $85. If taken at once. E. F. AHRENS & SONS, 401 Moneta Ave. 31

FOR SALE—200-LB. TEAM CHUNKY BLACK mares, 1200—lb. team bay ranch horses, 1200—lb. chestnut saddle horse, a beauty, with saddle; extra good driver; one all-purpose horse; also fine young and 3-year thoroughbred cow-pasture stallion, $25 if GRAND. 27

FOR SALE—GOOD DELIVERY MARE, 7 years old; sound, $65; also pair of mare, one with blaze, weight 1250 lbs.; both sound and work to pull; price right. Call 848 SAN PEDRO. 27

FOR SALE—A FINE DRIVING HORSE with good action; owner leaving city and has gig for cutter; one saddler and one for lady. GRAND VIEW STABLES, 7th and Grand View. 27

FOR SALE — A NO. 1 PAIR OF NICE mules, sound and young, weight 2200 lbs.; also pair of good blocky-built horses, young and sound; weight 2300; all broke, single or double. Call 848 CENTRAL AVE. *

FOR SALE—A PRETTY BLACK PONY; weighs about 550 lbs.; gentle to ride or drive; 7 years old; also buggy and harness to match; have no use for it; will sell at a sacrifice for cash. Call 2721 SAN PEDRO. 27

FOR SALE—3 MARES, 2 HORSES, 900 LBS. to 1200 lbs.; work in all harness; 2 are saddle horses; must sell horses; come and make us an offer; exchange for cows. 429 S. FIGUEROA. 27

FOR SALE—OR EXCHANGE; A SPAN OF mules, weight 2100, in exchange for 2 good young horses, weight not less than 1200 lbs. each; must be young. 207 STIMSON BLK. *

FOR SALE—ONE FRESH JERSEY COW, with heifer calf by her side; 3 years old. This is a snap. 2667 DEWEY AVE. 29

FOR SALE—FRESH COWS, SOME VERY fine; also some fine dairy cows; must sell; on account of sale of estate. G. W. HINER, 1013 E. 27

FOR SALE—GOOD ALL-PURPOSE TEAM, broke single and double. Price $155. Call 1 SEVENTH ST. 28

FOR SALE—BLACK MARE, SOUND AND broke single and double. Price $155. Call 1 SEVENTH ST. 28

FOR SALE—FINE, MALE, ANSWERS to "Billy"; ears black; left eye white; white breast. Reward if owned by 1207 W. 23D ST. 27

LOST — LADY'S GOLD WATCH, WITH downtown district Liberty Bell. Reward offered. 2709 VERMONT AVE. 27

FOR SALE—VERY STYLISH SURREY (1908), 1 1/2 ins., 6 years old; sound, kind and true worker; single or double. Call 1035 SAN PEDRO ST. 27

FOR SALE—$100—LB. BROWN HORSE, 1200 lbs.; gray horse, 1250 lbs.; gray horse, 1100 lbs.; each a good chunky horse to work. 811 SAN JULIAN ST. 27

FOR SALE — GOOD WORK OR RANCH horse, in fine condition and rather nice looking; 6 years old; $150; also spring wagon and harness. 122 W. 3D ST. 27

FOR SALE—A FRESH JERSEY COW, GIVing 4 gallons of rich milk per day; calf by her side; will let go reasonable if taken at once. 1426 E. 22ND ST. 27

FOR SALE—$100—LB. MARE, BOUND AND sound, good buggy and harness, $55; also good buggy and harness, $35; must be sold. 2324 MAPLE. 27

FOR SALE—A BAY HORSE, 1200 POUNDS, 7 years old; a bargain. Eighth and Wall sts. SMART STABLES, HIGBON. *

FOR SALE—TEAM OF BLOCKY MARES, 8 and 9 years old; weight 2800; guaranteed sound; price $300. Call 430 E. 8TH. 27

FOR SALE—ALL-PURPOSE TEAM, HORSE mules, dapple grays, 6 and 7 years old; weight 2200 lbs.; price $230. Call 429 E. SEVENTH. 27

FOR SALE—A NICE YOUNG GENTLE FAT cow and Babcock buggy and fine harness. Ask for MRS. WEBB'S rig at 1 WALL AVE. 27

FOR SALE—5 FAMILY COWS, 1 THOROBRED other high-grade Jersey. J. R. Both 'phones. 29

FOR SALE—PAIR OF CAMP OR DELIVERY horses, weight 1250 lbs.; price $160. Call 640 E. SECOND. 27

FOR SALE—TOUNG BLOCKY HORSE, 1200 lbs. 29 E. SECOND.

LIVE STOCK FOR SALE—
Poultry, Birds, Dogs, Cats, Etc.

FOR SALE—EGGS FOR HATCHING, WITH per cent. fertility guaranteed; must be sold at once; price, $1 per 15. FLORENCE HATCHERY, 'Phone Main 7622. 27

FOR SALE—SUNABOUT OR LIGHT TOURing car; will give corner lot on car. Call or address 5, box 169, TIMES. 27

FOR SALE—AUTO DELIVERY CAR, AS good as new; cost $1200, will sell for $600. Address 8, box 168, TIMES. 27

FOR SALE—FOR CASH, MY THOMAS FLYer; first-class condition, nearly new. Address ROOMS 6 and 7, 107½ South Spring.

FOR SALE—1-CYL. CADILLAC TAXICAB in good condition; new body; the kind that get busy; price $400. 1012-1014 S. FIGUEROA. 27

FOR SALE—2-CYLINDER TOURIST AUTOmobile, good running order. First $150 takes it. NATIONAL AUTO CO., 1017 S. Main. 27

FOR EXCHANGE—5 ACRES OF ORANGE trees, almost walk from S. P. depot; want automobile, worth $600 or $700. 1 West 15th. 27

FOR SALE—1 CYLINDER TOURIST AUTOmobile, 5-passenger, 4-H.P.; cheap for cash; will exchange for cow or horse. 1 SPRING. 27

FOR SALE—OR EXCHANGE—1909, 2-CYLINder, double opposed, 4-cylinder, 30-horsepower, 5-passenger touring car, in perfect condition, run 5000 miles, in perfect condition, fully equipped and good for color; was bought for self-starter; will sell cheaper for cash or exchange for lots. HILDEBRAND & HILDEBRAND, 1122 S. Main at.

FOR SALE—PACKARD, MERCEDES OR LOcomobile; must be in first-class condition; will exchange 7 per cent. first mortgage, secured by trust deed on $1,000.00 improved property. Address 8, box 167, TIMES. 27

FOR SALE—OR EXCHANGE—1909, 4-CYLinder, double opposed, 4-cylinder, 30-horsepower, 5-passenger touring car, in perfect condition, run 5000 miles, in perfect condition, fully equipped and good for color; was bought for self-starter; will sell cheaper for cash or exchange for lots. HILDEBRAND & HILDEBRAND, 1122 S. Main at.

FOR SALE—PACKARD, MERCEDES OR LOcomobile; must be in first-class condition; will exchange 7 per cent. first mortgage, secured by trust deed on $1,000.00 improved property. Address 8, box 167, TIMES. 27

FOR SALE—OR EXCHANGE; A SPAN OF mules, weight 2100, in exchange for 2 good young horses, weight not less than 1200 lbs. each; must be young. 207 STIMSON BLK. *

FOR SALE—ONE FRESH JERSEY COW, with heifer calf by her side; 3 years old. This is a snap. 2667 DEWEY AVE. 29

FOR SALE—FRESH COWS, SOME VERY fine; also some fine dairy cows; must sell; on account of sale of estate. G. W. HINER, 1013 E. 28

FOR SALE—GOOD ALL-PURPOSE TEAM, broke single and double. Price $155. Call 1 SEVENTH ST. 28

FOR SALE—FINE, MALE, ANSWERS to "Billy"; ears black; left eye white; white breast. Reward if owned by 1207 W. 23D ST. 27

LOST — LADY'S GOLD WATCH, WITH downtown district Liberty Bell. Reward offered. 2709 VERMONT AVE. 27

FOR SALE—VERY STYLISH SURREY (1908), 1 1/2 ins., 6 years old; sound, kind and true worker; single or double. Call 1035 SAN PEDRO ST. 27

FOR SALE—$100—LB. BROWN HORSE, 1200 lbs.; gray horse, 1250 lbs.; gray horse, 1100 lbs.; each a good chunky horse to work. 811 SAN JULIAN ST. 27

FOR SALE — GOOD WORK OR RANCH horse, in fine condition and rather nice looking; 6 years old; $150; also spring wagon and harness. 122 W. 3D ST. 27

FOR SALE—A FRESH JERSEY COW, GIVing 4 gallons of rich milk per day; calf by her side; will let go reasonable if taken at once. 1426 E. 22ND ST. 27

FOR SALE—$100—LB. MARE, BOUND AND sound, good buggy and harness, $55; also good buggy and harness, $35; must be sold. 2324 MAPLE. 27

FOR SALE—A BAY HORSE, 1200 POUNDS, 7 years old; a bargain. Eighth and Wall sts. SMART STABLES, HIGBON. *

FOR SALE—TEAM OF BLOCKY MARES, 8 and 9 years old; weight 2800; guaranteed sound; price $300. Call 430 E. 8TH. 27

FOR SALE—ALL-PURPOSE TEAM, HORSE mules, dapple grays, 6 and 7 years old; weight 2200 lbs.; price $230. Call 429 E. SEVENTH. 27

FOR SALE—A NICE YOUNG GENTLE FAT cow and Babcock buggy and fine harness. Ask for MRS. WEBB'S rig at 1 WALL AVE. 27

FOR SALE—5 FAMILY COWS, 1 THOROBRED other high-grade Jersey. J. R. Both 'phones. 29

FOR SALE—PAIR OF CAMP OR DELIVERY horses, weight 1250 lbs.; price $160. Call 640 E. SECOND. 27

FOR SALE—TOUNG BLOCKY HORSE, 1200 lbs. 29 E. SECOND.

LIVE STOCK WANTED—
Of Various Kinds.

WANTED—ONE OR TWO CHEAP MARES for ranch work. 2500 M'PHERSON AVE. Phone P3944. 27

WANTED—TO BUY CALVES BEEF, COWS and heifers. JULIUS BACK, 2021 Maple ave. Phone 21440. 27

FOR SALE—WHITE MALE BULLDOG, 8 months old, $5. 201 E. FIRST ST. 'Phone Main 8. 28

WANTED—TO BUY CHEAP CAMP WAGON with light team. Address WALTER ARMAcost, Ocean Park, Cal. *

FOR SALE — BEAUTIFUL SPITZ PUPPY, male; female. 739 S. FIGUEROA. 27

WANTED—GOOD FRESH 4-GALLON COW. Address 8, box 92, TIMES OFFICE. 27

LIVE STOCK EXCHANGE—
What Have You?

EXCHANGE—WANTED THIS WEEK ONLY, for absolutely the best watch dog ever. Going away. 2314 MAPLE. 27

MACHINERY—
And Mechanical Arts.

FOR SALE — THRASHING MACHINE, 36x56, and two cylinder 25 H. P. traction engine that will handle either on the road or in the field, or operate under the belt; all in good shape to work for business; $1400. Address 8, box 97, TIMES OFFICE. *

FOR SALE—FOOT-POWER BENCH LATHE in first-class machinist tools; also to rent shop with power, $4 monthly; good place, all ready for single man. Call WARNER, 1035 W. 11th st. 27

FOR SALE—NEW 12-H.P. PORTABLE LAMson gas engine, will sacrifice if taken at once; for particulars write G. M. RUFF, Pomona, Cal. 29

FOR SALE—20-H. P. GASOLINE ENGINE, perfect working condition, very low price cash or credit at LOS ANGELES WARE-HOUSE CO., 236 Commercial st. 28

ATTORNEYS—
And Counselors at Law.

CHARLIE WINN, ATTORNEY AND NOtary; all cases, civil and criminal; consultation free; twenty years' practice here. 28 CITIZENS' NATIONAL BANK BLDG., 3rd and Main. Telephone A7762, Main 2184. 29

LOS ANGELES LAW AND COLLECTION CO. No fee without success. Consultation free. Estates settled, damages suits, marriage, etc. Attorney and Notary. 2nd floor, 312 W. Pico, cor. 6th and Hennessy. *

Lost, Found, Strayed—
And Stolen.

LOST—ON VERDUGO ROAD ON MONDAY morning last, a plaid lap robe. Finder please communicate with postmaster at La Crescenta or call HOME GLENDALE 445, and receive liberal reward. 28

LOST—BRINDLE BULL TERRIER, MALE, white stripe on face and breast; answers to name of Jack. Licenso number 1236. Reward. J. D. KIVIS, 1723 Pleasant ave. Phone Boyle 161 or Boyle 1275. *

LOST—ON MONDAY EVENING, LADY'S enameled watch on 1913 between Hill and Main to Griffith ave. car to Stanford and 12th, north on Stanford to 1115 E. 36TH ST. Phone Main 3575. Reward. 27

LOST—SMALL GOLD HAND CARVED watch, black silk fob, diamond locket, initials E. I. $25 reward. Return to 214 CENTRAL BLDG. Miss Bryant. 27

LOST—AT REDONDO PIER, SUNDAY AFternoon, lady's gold watch and Fleur de Lis pin; watch engraved "Clara." Return to 1946 PARK GROVE AVE. Suitable reward. 27

LOST—BUNCH OF KEYS, BETWEEN SECond st. and Spring and Southern Pacific station. Finder will be rewarded if returned to FULLMAN CO., Sixth and Spring. 27

STOLEN—FROM TRUNK, TERM DEPOSIT book No. 35,287 with Security Savings Bank, on the 18th, from Pierce Apartments. Apt. No. 4. Stop all checks. EVELYN M. COONEY. *

LOST—BOSTON TERRIER, BRINDLE AND white, kinky tail; answers to name of "Bill." Reward. Phone MAIN 7181; A7302. 27

LOST—SUNDAY MORNING, LARGE CAMEO brooch, between Westlake Park and 24th and Figueroa. Reward $5 at BROWN'S MUSIC STORE, 344 Broadway. 27

LOST—MAY 22ND, A TEAM MARE MULES, bay and dark brown, 9 and 6 years old, unshod, manes and tails close trimmed. J. P. SULLIVAN, Arcadia. Reward. 27

LOST — GREEK LETTER FRATERNITY pin. Owner's name, college and class engraved on back. Suitable reward for return. Address 8, box 161, TIMES OFFICE. 27

LOST—STEAMER RUG ON N. FAIR OAKS or Dakota st. Reward. R. H. DUNCAN, 12 S. Euclid, Pasadena. *

LOST—GOLD LOCKET, PICTURE INSIDE, monogram S. A. T. Reward if returned to 628 FRANCISCO ST. 28

LOST—RED POCKETBOOK WITH PICTURE and addresses. Please Phone Pico and ask for LORENZ GOETZ. 28

OIL PROPERTY—

FOR SALE—A PRODUCING OIL PROPerty that will pay 12% per cent. to 15 per cent. on investment; and can be made to pay over 25 per cent. Owner gone east, will sell at a bargain for cash. Apply to R. H. HERRON, 623 I. W. Hellman Bldg. *

FOR SALE—IN THE KERN RIVER OIL fields, 10 acres patented oil land, adjoining 250 barrel well now pumping. This property can be bought for spot cash very cheap. WILBERT MORGRAGE, 423 Citizens' National Bank Bldg. 2

FOR SALE—A FINE OIL PROPERTY IN the Santa Maria district and close to the "Palmer Gusher," can be had at a bargain if taken at once. Apply to R. H. HERRON, 623 I. W. Hellman Bldg. *

OIL LANDS FOR LEASE—
Will sell or lease 160 acres in Cedar Mining District, Los Angeles county, Cal. Address J. H. EMBREE, Orange, Cal. 8

WANTED — TO PURCHASE OIL LANDS and leases; if you have proven land and want to develop, send particulars. L. H. MITCHEL, 407 Douglas Blk. 29

FOR SALE—
10 acres proven oil land in Kern field, $10,000; terms; owner has not the money to improve it. 28 E. L. WILDY, 525 Hellman Bldg.

FOR SALE—OR EXCHANGE—80 TO 160 acres of oil land; Midway district; want Los Angeles or county. THOMAS, 318 Grant Bldg. 26

FOR SALE—2 PARCELS OF FIRST-CLASS oil land; buyers only; proven inside territory. S. THORNTON LANGLEY, 447 Douglas Bldg. 27

FOR LEASE—OIL LAND IN PROVEN TERritory. Address T, box 258, TIMES BRANCH OFFICE. 26

MINING—

PLACE FOR 2 OR MORE ON MEXICAN prospecting trip, to be gone 30 days; $100 covers all expenses; 30 in party. Call 223 GROSSE BLDG.

ACME ASSAY OFFICE, 121½ S. BDWAY. Gold, 75; gold-silver-copper, $1.25.

WADE & WADE, ASSAYERS, CHEMISTS, 324 E. First st. Established 1887.

IRVING & CO., GOLD REFINERS AND ASsayers. Cash for bullion. 128 N. MAIN ST. *

ASSAYING—

H. L. PAYNE, ANALYTICAL CHEMIST, with Baverstock & Staples, assayers and metallurgists, Laboratory, 233 W. FIRST ST.

IRVING & CO., GOLD REFINERS AND ASsayers; cash for bullion. 128 N. MAIN ST. *

H. A. PERES, ASSAYER, CHEMIST AND metallurgist; highest references. Established 1895. 128 N. MAIN. *

KADISH & BOACH, ASSAYERS, CHEMISTS and metallurgists; assaying and chemical work in all its branches, 217 W. NINTH.

HORGAN AND CO., GOLD AND SILVER refiners. Cash for ore and bullion. 227 S. MAIN. *

I TEACH PRACTICAL ASSAYING, CYAniding, etc. 121½ S. BROADWAY, room 4. *

ACME ASSAY OFFICE, 121½ S. BDWAY. Gold, 75; gold-silver-copper, $1.25.

JNO. LYNCH, CHEMIST AND ASSAYER, 72 SOUTH MAIN ST.

GOVERNMENT LANDS—
And Land Scrip.

IF YOU WANT SOME GOOD GOVERNment land, you had better join the party our surveyor is going to take out Saturday night. Come and see the products we have in our office. ROBINSON HOMESEEKERS' ASSN., 632 Germain Bldg. *

$125 PAYS IF ALL CALL IN AND LET us show you how to get 160 acres fine close-in agricultural or fruit land. Plenty of water. 625 CHAMBER OF COMMERCE.

STORAGE—
All Sorts.

TO LET — BOARD AND ROOM, HOTEL Bilevue Terrace. You can avoid the cares of housekeeping during the summer months. Rates—$20 per month and up. For two in same room, $35 per month and up. Table board—Breakfast and evening dinner, $5.50 per week; 3 meals, $6 per week. Dancing and card parties weekly. New poolroom just opened. Call or 'phone before locating. F6392, Main 448. H. T. BARNETT, prop.

TO LET—LARGE PRIVATE LOCKED IRON rooms for furniture, etc., $1.50 and $2 per month; trunks, boxes, etc., 25c and 50c. Open vans, $1 per day, or 25c per hour. We pack and ship household goods everywhere at reduced rates. COLYEAR'S VAN & STORAGE CO., office 509-11 S. Main st. Warehouses, 115-17 San Pedro st. Phones F3171, Main 1117.

TO LET — HOUSEHOLD GOODS PACKED, MOVED IN "THE BIG RED VANS," SHIPPED, STORED IN CLEAN WAREHOUSES. PRIVATE ROOMS. COAL AND WOOD. BOTH 'PHONES. SHATTUCK & NIMMO, 509 E. SIXTH.

THE L. A. VAN, TRUCK AND STORAGE CO.'S office moved to 600 S. Spring st. R. H. DUNSTON, Prop. Main 112; Home F7694.

PHYSICIANS—
With Office and Hours.

DR. AND MRS. WELLS.
Specialists in diseases of women; 25 years' experience; private home before and during confinement; consultation free; hours 10 a.m. to 4 p.m., Sundays 10 to 12. 702 S. SPRING ST., room 204. *

CHRONIC DISEASES BY NEW, PLEASANT and congenial methods. Diagnosis without questions. J. S. HAYES, M.D., 720 Broadway Central Bldg.

SPECIALIST—FOR WOMEN ONLY.
Cure guaranteed in every case accepted. Examination free, 10 to 4. 622 W. 6TH, room 107.

DR. CROCKER, SPECIALIST FOR WOMEN. Free examination. Results guaranteed. 202 MERCANTILE PLACE. 29

DR. INEZ DECKER, 702 S. SPRING ST. Obstetrics. Hours 10 to 3. Room 222. *

DR. EDITH CRITES, DISEASE OF WOMen. White house, 2414½ S. SPRING ST. 29

MRS. HAUSLER, MIDWIFE, 25 YEARS' experience. 726 E. 21ST ST. 27716. *

EDUCATIONAL—
Schools, Colleges, Private Tuition.

VERY IMPORTANT ANNOUNCEMENT.
TODAY, THURSDAY, 27TH, AT 2 P.M.
NEW SPANISH CLASS.
ONE DOLLAR A MONTH.
NO GRAMMARS NEEDED.
Conversation and written exercises from the start. Apply immediately. PROF. RICARDO URIBE, from the Y.M.C.A. and Heald's Business College faculties, 619 S. Hill st. 27

YOUNG WOMEN'S CHRISTIAN ASSOCIATION.
251-255 South Hill street.
Summer term in commercial school already begun. Day and evening classes. Enter now. Summer term in other branches opens July 1.

FREIGHT FORWARDING—
Shipping Household Goods.

REDUCED RATES ON HOUSEHOLD GOODS to all points east and west.
JUDSON FREIGHT FORWARDING CO., 20 Central Bldg., 6th and Main, Los Angeles. Phone F1491, Main 741.

SHIPPING.

ARRIVED—WEDNESDAY, MAY 26.
Steamer San Gabriel, Capt. Green, from Umpqua.

SAILED—WEDNESDAY, MAY 26.
Steamer Governor, Capt. Jepsen, for San Diego.
Steamer Lakme, Capt. Dahlquist, for Eureka.
Steamer Iaqua, Capt. Self, for Eureka.
Steamer Hanalei, Capt. McFarland, for San Francisco.
Steamer Shoshone, Capt. Asplund, for Portland, via San Francisco.
Steamer Fair Oaks, Capt. Hansen, for Gray's Harbor, via Redondo Beach.

TO SAIL—THURSDAY, MAY 27.
Steamer Tamalpais, Capt. Anderson, for Port Los Angeles.
Steamer Shasta, Capt. Hansen, for Bellingham, via San Francisco.
Steamer Governor, Capt. Jepsen, for Seattle, via San Francisco.

IN PORT.
Steamer Stanley Dollar, S. P. slip.
Dredger Long Beach, Wilmington.
Yacht Skidbladnir, Salt Lake's wharf.
Dredger Pacific, Wilmington.
Dredger Golden Gate, Wilmington.
U. S. Dredger San Pedro, turning basin.
Steamer Cabrillo, Banning wharf.
Steamer Katherine, S. P. slip.
Steamer San Jacinto, E. K. Wood wharf.
Schooner Nokomis, S. P. slip.
Steamer Phoenix, Salt Lake wharf.
Steamer Shasta, E. K. Wood wharf.
Steamer William H. Murphy, Pacific Lumber Company.
Steamer George W. Fenwick, National Lumber Company.
Steamer Marshfield, S. P. wharf.
Steamer Tamalpais, E. K. Wood wharf.
Schooner Meteor, So. Cal. Lumber Co.
Schooner Fearless, E. K. Wood wharf.
Steamer San Gabriel, K. C. L. Co. wharf.

ON WAY TO THIS PORT.
Schooner S. T. Alexander, from Everett.
Steamer Stinnett, from Ballard.
German steamer Ella, from Corrinto.
Steamer Centralia, from Gray's Harbor.
Steamer Daisy Mitchell, from Willapa.
Steamer Westerner, from Aberdeen.
Schooner Fred E. Sander, from Tacoma.
Steamer Doris, from Aberdeen.
Steamer Claremont, from Portland.
Schooner Caroline, from Umpqua.
Steamer National City, from San Francisco.
Schooner Bertie Minor, from Coos Bay.
Steamer Jas. S. Higgins, from San Francisco.

COMING FROM FOREIGN PORTS.
Norwegian steamer Eir, from Salaverry, Peru.
British ship Manx King, from Antwerp.

Movement of "Mosquito Fleet."

The steamer Cabrillo makes daily trips to Catalina and return.

ARRIVED.
Launches Muzic, Camiguin and Nora, from Long Beach, with passengers.

SAILED.
Eight sailboats for fishing banks and returned.

Tide Table for San Pedro.

		High.	Low.
Thursday, May 27		3:41 a.m.	10:14 a.m.
		5:35 p.m.	11:39 p.m.
Friday,	" 28	4:38 a.m.	10:54 a.m.
		6:40 p.m.	
Saturday,	" 29	5:52 a.m.	12:19 a.m.
		6:36 p.m.	11:39 p.m.
Sunday,	" 30	6:46 a.m.	12:51 a.m.
		7:26 p.m.	12:34 p.m.
Monday,	" 31	7:29 a.m.	1:17 a.m.
		7:16 p.m.	12:46 p.m.
Tuesday, June	1	8:10 a.m.	1:40 a.m.
		7:34 p.m.	1:13 p.m.
Wednesday,	" 2	8:54 a.m.	2:12 a.m.
		8:04 p.m.	1:47 p.m.
Thursday,	" 3	9:36 a.m.	2:54 a.m.
		8:21 p.m.	2:09 p.m.

Port Items.

WEATHER: Clear at 5 p.m.; wind southwesterly; velocity, 9 miles per hour.

Lumber receipts today were 500,000 feet from the steamer San Gabriel, for the Kerckhoff-Cuzner Lumber Company.

The steamer Governor completed discharge of freight for the Pacific Coast Steamship Company this morning and sailed for San Diego with freight and passengers. The tourist business to San Diego is not so heavy as it was a few weeks ago. Tourist agents report that travel is light on all excursions.

The steamer Hanalei sailed this afternoon with a full list of passengers and 2,000 tons of freight for San Francisco. She brought in yesterday twenty-three passengers and 300 tons of freight.

The steamer Tamalpais will sail for Port Los Angeles tomorrow to discharge balance of cargo, en route to Bellingham.

The steamer Geo. W. Peiwick will complete discharge of cargo Friday, and sail for Astoria to reload for this port.

SAN FRANCISCO, May 26.—Arrived: Steamer Coos Bay, San Pedro; steamer Argyll, San Pedro.

Redondo Beach.

ARRIVED—WEDNESDAY, MAY 26.
Steamer Aurelia, Capt. Weber, from San Pedro.
Schooner Azalea, Capt. Pardellius, from Eureka.

SAILED—WEDNESDAY, MAY 26.
Steamer Centralia, Capt. Erickson, for San Pedro.

IN PORT—WEDNESDAY, MAY 26.
Tug Redondo, Pier No. 1.

SCHEDULE OF ARRIVALS AND DEPARTURES OF PASSENGER STEAMSHIPS.

THURSDAY, May 27.—Steamship Governor from San Diego, en voyage for Seattle via San Francisco.

FRIDAY, May 28.—Steamship Santa Rosa, from San Francisco, via Santa Barbara, en voyage for San Diego, via San Pedro.

SUNDAY, May 30.—Steamship Santa Rosa, from San Diego, via San Pedro, en voyage for San Francisco, via Santa Barbara.

TUESDAY, June 1.—Steamship President, from Seattle, via San Francisco, en voyage for San Diego, via San Pedro.

LOADING FOR REDONDO BEACH.
Steamer Jim Butler, at Gray's Harbor.
Steamer Olson Mahoney, at Gray's Harbor.
Schooner Prosper, at Hilo.
Schooner Anahma, at Eureka.
Schooner Eldora at Gray's Harbor.
Schooner Mahukona, at Eagle Harbor.
Steamer Grays Harbor, at Gray's Harbor.
Steamer Shna-Yak, at Tacoma.
Steamer Katherine, at Eureka.

SAILING FOR REDONDO BEACH.
Steamer Falkon, from Mukilteo.
Schooner F. E. Sander, 3 days out from Everett.

Movement of the "Mosquito Fleet."

Sloops Ina, Martha, Redondo, Eagle and Heiberia sailed for the fishing banks and returned with 800 pounds of fresh fish for Los Angeles and Redondo wholesale dealers.

DETECTIVE AGENCIES—
And Detectives.

CITIZENS' DETECTIVE AGENCY, 402 Citizens' National Bank Bldg. All kinds of secret service work; wholly confidential; investigations made in all parts of the world. Reasonable rates. We guarantee satisfaction in all legitimate detective work intrusted to us. Phone A5060, 2nd BROADWAY 7130. *

ELMS DETECTIVE AGENCY, WILL UNdertake all legitimate detective work intrusted to it by corporations, attorneys or individuals; correspondence everywhere; very best of references. Established 1887. Office WILSON BLDG., Los Angeles, Cal. *

FREEMAN'S DETECTIVE AGENCY, 409-10-11 Union Trust Bldg., established 1892. Confidential investigations made in any part of the world by expert operatives; prompt and accurate reports on all cases.

HAIRDRESSERS
Chiropodists and Manicures.

15c HAIRDRESSING, MANICURING, FAcial massage; shampooing, 25c; hair work, hairgoods, chiropody and children's hair cut; difficult dying our specialty; novelties, toilet preparations. FLORENTINE HAIRDRESSING COLLEGE, corner Broadway, entrance 227 Mercantile Place. F7287. 30

25c SHAMPOO, LEMON RINSE FREE; VIbratory face and scalp treatment, hairdressing and manicuring; combings bought and made to order switches, jabos, transformation puffs, 20c. 623½ S. BROADWAY, room 25. F3502.

MANICURIST, 314½ S. SPRING ST., ROOMS 14. 1

MASSAGE—
And Other Baths.

TRAINED NURSE AND MASSEUSE WOULD like a few more patients, wishing massage treatments. Busts developed. Physicians' references. Phone Boyle 2004. A7054. ROOM 15. 30

NAUHEIM AND ARCAGE BATHS, VIBRAtion, curative and corrective gymnastics, massage, etc., 703 W. 10TH. 67214, Main 1521. *

MRS. WIDMAYER, HEALER, CURES BY magnetic and vibratory methods; 7 years' experience. 743 W. 7TH ST. Phone F1939. 27

SWEDISH MASSAGE, ELECTRIC VIBRAtion and baths. EMMA ERICKSON, 137 S. Broadway, room 2. Phone A6643.

MRS. M. E. STAHMER, 722 LAKE ST., MASsage and baths for ladies. *

DRESSMAKING—
And Dressmakers.

DRESSMAKER WOULD LIKE A FEW ENgagements by the day. 1375 W. 24TH ST. Phone 21821. 29

FIRST-CLASS DRESSMAKER; MUST CUT by system, not with patterns, etc. 'Phone 1961 SOUTH. 27

DRESSMAKING BY THE DAY; DESIGNING and fitting. Phone HOME P4123. 27

BONANZA.

NORTH STAR IS RICH PRODUCER.

OUTPUT OF MINE IS KEPT SECRET BY OWNERS.

During Month of April $180,000 Is Taken Out, But Special Shipments of High Grade Rock Are Supposed to Have Made Total Much in Excess of This Amount.

[SPECIAL CORRESPONDENCE OF THE TIMES.]

YUMA, May 25.—In the North Star, located about fifty miles from Yuma, and near the well-known King of Arizona property, Yuma county has produced a gold mine, the extent of whose riches are both a wonder and a mystery. A rich stringer of gold on the surface led to its location by Felix Mayhew in the autumn of 1906, and the promise of this indication has been more than fulfilled—to what extent in full may not be learned from the operating company, as they are exerting every effort to conceal the actual value of the North Star ore. The purposes of this are several-fold. Chief among them is the endeavor of the company to acquire the bulk of the mineral claims in the vicinity of their property, and they are succeeding to a considerable extent, having purchased or bonded a number of locations within the past six months, which they are proceeding to develop.

The North Star's output during the month of April approximated $180,000. As the company milled about 1400 tons of rock in this time, this would put the average value of this product at about $125 per ton. The mine's ore, however, is sorted and the high-grade rock sent out to the Selby smelter at San Francisco in the charge of a special messenger at regular intervals. As deposits of almost pure gold have been found frequently in the North Star workings, the probable value of these high-grade shipments cannot be clearly estimated.

One reason for the secrecy which the company preserves with regard to the value of its product is to mitigate the temptation to "high-grading" on the part of the miners working in the shaft. Several months ago three men who had been employed in the mine conveyed three sacks of ore to Quartzite, the nearest stage line point, and at Vicksburg shipped the rock by express to San Francisco, paying $65 charges thereon. Hearing of the circumstances, the North Star company traced the men to San Francisco, where they were found manifesting numerous evidences of financial prosperity. It was a fairly plain case of "high-grading" on the circumstantial evidence, but there was no direct evidence to implicate the men criminally, and the value of their probable loot was never brought out.

When Felix Mayhew located the North Star, he was operating in partnership with Nick Larson, Charles De Corse and W. D. Smith. These four received $350,000 for the property in February, 1907, the purchasers being D. W. Hyman and associates of New York. The operating company formed to work the property was named the Golden Star Mines Company. The company is capitalized at $10,000,000. Last September it installed a fifty-ton dry crusher and cyanide plant on the North Star, which has since milled 9000 tons of ore. The capacity of the mill will be doubled in the near future, part of the machinery therefor being now on the ground. The shaft of the property is down 300 feet and it has about 2500 feet of development work. Nine distillate engines, with a combined force of 325-horse-power, provide the motive power, and the water supply of the camp comes from wells sunk in the desert four miles below the mine.

The ore of the North Star is free-milling, the ore body being a sharply-defined, quartz ledge, twenty feet wide, with contact walls of porphyry and schist. The ore contains traces of silver, and occasional streaks of tellurium, similar to that found at Cripple Creek.

W. R. Wardner, a mining engineer of extensive experience, is superintendent of the North Star property, having recently succeeded A. B. Rogers. R. D. Johnson is assistant superintendent. The company has at present 110 men working in the North Star, and smaller forces of men engaged in the development of other properties. A town of about 300 population has clustered below the mine and is growing rapidly.

The North Star is located in the Shorthorn range of mountains, on one side of a horseshoe extension of King Mountain. This horseshoe ridge is about four miles long on the North Star side and two miles wide on the other. All of this horseshoe is heavily mineralized and gold can be horned off the surface almost anywhere in its extent. Practically all of this ground has been staked by prospectors, who are developing their holdings with varying rapidity, the handicap of having to haul water being the most serious drawback. One small party of miners are making fair wage, dry placering and working on quartz claims in conjunction.

The Picacho Basin mines, on the Colorado River, twenty miles above Yuma, have been reopened. The property has been lying idle for a number of years. The present company of owners have installed a 200-ton mill and are working a force of 100 men. They have vast deposits of low-grade ore which they anticipate being able to handle profitably.

W. C. Horan, who has been operating the stage line from Yuma to Picacho for some time, has leased a livery stable at El Centro and will remove thence at once. He will retain his stage line here, which will be managed by his sister, Miss Nora Horan.

INDICTED FOR EXTORTION.

Police Judge and Alderman of Bisbee Accused of Threatening Prosecution.

[SPECIAL CORRESPONDENCE OF THE TIMES.]

BISBEE, May 25.—City Police Judge John W. Hagan and Second Ward Alderman W. N. Edwards have been indicted by the grand jury on a charge of extortion. They were arrested yesterday, but were released under $2500 bonds. It is alleged that Hagan and Edwards conspired in threatening William Riley and George Jeffries with prosecution for grand larceny, and that through such threats they secured the sum of $35 from J. H. Riley and $39.50 from Mrs. Emma Jeffries.

The four cases against former Cashier W. J. Eddleman of the First National Bank have abruptly ended by a plea of guilty entered by defendant's lawyers, immediately following the failure of a jury to bring in a verdict on the first of the cases tried, alleging that the defendant had made a false report to the Comptroller of the Currency regarding the financial affairs of the bank. J. H. Nolan, assistant cashier of the bank, is now being tried on a charge of misapplication of the bank's funds.

J. P. Casey, a mining man, who has been somewhat associated with Col. W. C. Greene, has been arrested on a charge of publishing false and misleading reports concerning the Carmen mine in Sonora. He is at liberty under a $2500 bond.

A Pullman carload of eighteen young men arrived in Bisbee Friday from the

WILLIAMS' APPOINTMENT SURPRISES LEADERS.

NEW YORK, May 26.—The appointment of William Williams, a New York lawyer, to his old post of Commissioner of Immigration at Ellis Island shows that there is consternation in the Republican ranks in New York State. The President's selection of Mr. Williams for the most important post in the immigration system of the country has occasioned surprise to the regular machine men, who had confidently expected that their wishes would be

THE CITY IN BRIEF

NEWS AND BUSINESS.

Temple Choir Concert.

The choir of Temple Baptist Church, reinforced by Delano's Mandolin and Guitar Club, will give a concert in the Auditorium this evening, for which they offer an attractive programme.

Too Much Heat.

Fire which originated from an overheated water heater caused $100 damage to the home of Mrs. J. G. Holborow of No. 506 South Flower street. The building is owner by Mrs. W. Trask of No. 1257 St. Andrews Place.

Young Zionists.

A literary and musical entertainment, to be followed by dancing, will be given by the Young Zionists' Association at No. 327½ South Hill street this evening. An address will also be made by Rev. Dr. Isidore Myers.

Monday Legal Holiday.

The Chamber of Commerce will be closed Monday, Memorial Day, as that day will be observed as a legal holiday. During the months of July, August and September, the chamber will close at noon on Saturdays.

Contractors Quit.

The contracting firm of J. H. Putnam & Sons, filed a bankruptcy petition in the United States District Court yesterday. The scheduled liabilities are $2754 and assets, $1693. Most of the creditors are material men who furnished the firm with lumber.

Not Seriously Hurt.

Mrs. C. Steinburn of No. 811 West Fourth street, was struck by an interurban car while crossing Hill street at Third, yesterday afternoon. She was removed to the Receiving Hospital, where she was treated for a small laceration of the scalp and numerous bruises.

Crazy is Cute.

Charles Tucker of Pasadena escaped from relatives who were bringing him to Los Angeles to be examined for mental aberation yesterday afternoon. Tucker jumped from a speeding Pasadena car and disappeared in the hills. The police were notified and will keep watch for him.

Free Wireless Lecture.

Prof. H. L. Twining of the Los Angeles Polytechnic High School will deliver a free lecture on wireless telegraphy this evening in the auditorium of the Young Men's Christian Association. The lecture is under the auspices of the Wireless Club of the boys' department, but is open to all who wish to witness the interesting and novel demonstrations.

Hurt in Runaway.

Joseph Scott of No. 111 North Bunker Hill avenue, a cab driver for the Home Carriage Company, was severely injured last evening, when his horse ran away on Alameda street near Ord, and turned the cab over on him. His right ear was torn nearly from his head, his scalp was badly lacerated and his body bruised. He was treated at the Receiving Hospital.

Too Many Burglars.

J. W. Randall, 56 years of age, a carpenter living at No. 4442 Turquoise street, is detained at the Central Police Station on an insanity charge. To the police Randall complained that his home was visited by fifteen different burglars last night and each one stole $1. He declares he would have killed the robbers, but had no gun which contained fifteen cartridges.

Selig Going North.

A. L. Selig, assistant to the president of the Edison Electric Company, has accepted the position of assistant to H. H. Sinclair who is about to become vice-president and general manager of the Great Western Power Company of San Francisco. Mr. Selig has been with the Edison Electric Company for eleven years and has occupied many rounds in the climb up the ladder. He will occupy his new position July 1.

All the Year 'Round.

Los Angeles is to be widely advertised as a summer resort by the Chamber of Commerce. Literature giving the easterner a comprehensive idea of the manifold attractions of this section during July, August and September will be at once published. Many thousand pamphlets will be distributed among the visiting Elks, and the railroads will be asked to aid the movement. It is the purpose of the chamber to have this city become an all-the-year-round resort for tourists.

Pioneer Passes Over.

Joseph A. Jones, a California pioneer, father of Mrs. H. D. McCabe, wife of the Los Angeles County Supervisor, is dead at Oakland, whither he had gone from his home at Hopland, Mendocino county, for an operation. Mr. Jones was 73 years old and a native of New York. He passed the greater part of his life in the northern part of California. In addition to Mrs. McCabe there are several other sons and daughters in Oakland and Mendocino county.

Election of Members.

The following were elected to membership in the Chamber of Commerce yesterday: E. H. Rollins & Sons, Underwriter Typewriter Company, Heinrich von Stein, Connell Company, F. C. Wintrode, J. J. Backus, E. J. McCully Company, Acme Cement Plaster Company, Mutual Dairy Association, Eugene E. Hewlett, E. S. Moulton, W. H. Faust, Seeley W. Mudd, Benjamin F. Page, D. E. Wellcome, Dana R. Weller, W. J. Palethorpe, F. Jewel, Arthur L. Darby, Joseph A. Lewis, Dr. Carl Schultz, A. C. Wier, Peters-Krag Company, Dr. E. S. Merrill, M. Krystal, S. A. Selover, W. F. West, C. E. Dresser and M. J. Conway.

BREVITIES.

To "Liner" Advertisers: Dating from June 1st, classified advertising in the Times will be charged by the word at the present established rate of 1c per word in the daily issue and 1½c Sunday. Close calculations covering a period of several months develop the fact that the average number of words to the line are a fraction over seven. This basis for charge, therefore, will prevail after June 1st. Cash "want" advertising has always been calculated by the word, and this regulation will not change the manner of handling it. The present "want" ad rate has been in effect, for many years, though the circulation of the paper, now more than 52,000 daily and 60,000 Sundays, has trebled during this period. No paper in the United States, rate considered, compares with The Times in "want" ad service. The Times-Mirror Company.

Remember the slogan: "Buy and Boost Home Products." For daily references, see page 11, part II, of The Times, containing list of wide-awake manufacturers, under the heading "Made in Southern California." You will find there are manufacturers of necessities and luxuries here—manufacturers of things to eat and drink—things for the home, the factory, the office and the farm. Buy them! Try them! There are none better. Buy and Boost, and keep your money at home where it will do you and yours the most good!

We want to interest you in the great values we are offering in shoes at A. J. Hamilton & Son's, 211 So. Broadway.

Model fitting patterns cut to measure. Rosenblect, Ladies' Tailor, 1039 W. 7th.

general offices Rooms 201-207 Kerckhoff Bldg., Sixth and Main sts.

Wreden Packing and Provision Company will give special low prices on choice meats this week, 129 S. Main.

Another arrival fine sample shoes at Streicher's Sample Shoe Shop, 517 S. Broadway, second floor.

Lewis's Single Binder, the famous straight 5c cigar—annual sale 9,000,000.

Dr. Logan's glasses cure headache, improve the eyesight. 415 S. Spring.

Natick House serves best meals 25c.; Sunday eve dinner 25c. Hart Bros.

Artificial eyes. Delany's, 209 Spring.

FUNERAL OF OLIVER.

Many Friends Pay Last Tributes to Attorney Whose Death Took Place in Mexico.

Several hundred friends of the late Byron Oliver, the attorney, who died in Mexico, gathered at the funeral at Bresee Bros.' chapel yesterday morning. Mr. Oliver was Past Exalted Ruler of the Elks and that organization had charge of the services. About three hundred Elks attended in a body.

Representatives of the Union League, of which Mr. Oliver was president, the Jonathan Club, Masons, lawyers and business men were also present. There was a profusion of flowers sent by the various organizations with which Mr. Oliver had been identified, and by personal friends.

Rev. Baker P. Lee, rector of Christ Episcopal Church, of which Mr. Oliver was a member, officiated. A quartette from the Scottish Rite sang several selections.

The pallbearers were: Theodore Martin, John W. Kemp, Sherman Pease, Robert N. Bulla, L. L. Robinson, Thomas Hughes, A. J. Waters and Owen McAleer.

The body was placed temporarily in the receiving vault at Inglewood. Cars were provided for those who desired to attend the services there, which were also in charge of the Elks, the burial ritual of that organization being read.

OLD WORLD SOUVENIR.

Ancient Money Scales Presented to Chamber of Commerce by Member of Tyrol Family.

A set of very old money scales, just such as Shylock used, will be presented to the Chamber of Commerce today by Arthur Fava of this city.

Mr. Fava is of a very old family of the nobility of the Tyrol, the family castle being situated at Cles, Tyrol.

These scales have been in the Fava family for generations. They are a relic of the times when so much counterfeit money was afloat, and every little State was getting out its own currency, that the only safe way was to out with your scales and weigh the ducats, molars, pistoles and other coins.

Instead of ounce weights, the scale contains weights the equivalent of standard coins of Genoa, Pisa, Malta—a weight equalling the French Louis, the Papal sovereign, the various Roman coins, and many others then in general circulation.

The scales are made to fold into a handsome plush-lined case.

HURT BY AUTOMOBILE.

While riding his bicycle on North Main street near Commercial yesterday afternoon, Ernest Partida, living at No. 451 South Glass street, was run down by an automobile, driven by C. Warring Lemingwell of Pasadena. He suffered a fracture of the right wrist and bruises about the head and body. Though the lad was on the wrong side of the street, Mr. Lemingwell declared he would pay all doctor's bills and reimburse the lad for the wheel, which was demolished. The automobile was considerably damaged.

VITAL RECORD

BIRTHS. DEATHS. MARRIAGES. DIVORCE.

In Memoriam.

[Under this caption The Times will accept for publication, at the regular rate of 2c cents per line, anniversary notices in commemoration of deaths.]

Deaths.

LAWRENCE. At Sierra Madre, May 25, Philip H., beloved husband of Mrs. Laura J. Lawrence. Funeral today at 2 p.m. from Burch's chapel, No. 442 South Figueroa. Interment at Inglewood Park Cemetery.

PREUSSER. At Lamanda Park, May 24, 1909, Eleanor C., beloved wife of Richard E. Preusser. Funeral services will be held in the chapel of Orr & Edwards Co., corner Tenth and Flower streets, Friday, May 28, at 2 o'clock p.m.

EVANS. In this city, May 25, Myrthin C. Evans, aged 38. Funeral from chapel of Overholtzer-Mills Co., Pico and Grand ave., today at 2 o'clock. Friends invited.

OERTEL. In this city, May 25, Alfred Oertel, aged 32 years. Remains at chapel of the Booth & Boylson Company, 1147 S. Flower st. Funeral notice later.

MCCARTNEY. In Los Angeles, May 25, 1909, John William McCartney, aged 72 years. Funeral service at the family residence, No. 1260 West 36th st., Thursday at 10:30. Interment Rosedale Cemetery.

Marriages.

WOOD-NICHOLS. John A. Wood, aged 24, a native of Pennsylvania, and Isabelle F. Nichols, aged 19, a native of California; both residents of Pasadena.

CALLAHAN-CLINCH. Charles F. Callahan, aged 28, a native of Wisconsin, and Mary Clinch, aged 24, a native of Mexico; both residents of Pasadena.

CARLIN-DALY. William Carlin, aged 24, a native of California, and Evelyn M. Daley, aged 23, a native of California; both residents of Los Angeles.

BRAND-UTTER. Alpha W. Brand, aged 31, a native of Illinois, and Lela Utter, aged 24, a native of Canada; both residents of Riverside.

TATTY-PHILLIPS. Joseph Tatty, aged 42, a native of England, and Frances J. Phillips, aged 39, a native of Kansas; both residents of Los Angeles.

FRIMES-BARUCH. Rudolph Frime, aged 27, a native of Bohemia, and Matilda Baruch, aged 18, a native of California; both residents of Los Angeles.

HALLIDAY-MAUERER. John W. Halliday, aged 32, a native of Canada, and Amelia Mauerer, aged 31, a native of Missouri; both residents of Los Angeles.

HOFFMAN-FUNK. Edwin Hoffman, aged 30, a native of Michigan, and Amelia Funk, aged 28, a native of Kansas; both residents of Redlands.

GOLD-ROSS. Joseph L. Gold, aged 42, a native of Scotland, and Alcene Ross, aged 22, a native of California; both residents of Los Angeles.

SCHWEIZER-WOOD. William B. Schweizer, aged 21, a native of California, and Susan Wood, aged 17, a native of Missouri; both residents of Long Beach.

DUNCAN-MARSHALL. Albert E. Duncan, aged 23, a native of New York, and a resident of Los Angeles, and Martha D. Marshall, aged 18, a native of California, and a resident of San Francisco.

NOGGLE-RUE. Charles D. Noggle, aged 35, a native of Illinois, and a resident of Dayton, O., and May Rue, aged 28, a native of Ohio, and a resident of Los Angeles.

Divorce.

SUITS. Bartholemew D. Nelligan against Mary A. Nelligan; Maggie Brown against Claude L. Brown; John W. Hendee against Rose Hendee.

DECREES. Frances A. Williams from William E. Williams, desertion; Nelle P. Blackburn from William R. Blackburn, desertion; Rosetta Mills from Hugh Mills, desertion; Emile M. Knight from Charles H. Knight, desertion.

THE THIRD DEGREE OF Masonry will be conferred by the PAST MASTERS of West Gate Lodge this (Thursday) evening. Refreshments. Fraternally.

Attest: JAY B. JACOBS, Master.
AUGUST WACKERBARTH, Secretary.

Connell Company, Funeral Directors.
1921 South Grand avenue. Arthur Jones, Mrs. Connell. 'Phones P1603, 'Phone Main 949.

Peck & Chase Co., Undertakers.
Removed to their new building, 1212 South Figueroa street. 'Phones Main 61, 62727.

Robt. L. Garrett & Co., Undertakers.
No. 1257 South Flower street. Main 8, P7523.

We Make Real Estate Loans.

Woman's Solid Gold Watch . . . $18

This is an unusual watch. The case is solid gold, O size, hunting style, engraved finish. It is fitted with either Elgin or Waltham movement. Fully guaranteed to be an accurate and reliable timekeeper. If you have the slightest thought of buying a watch now—or in the near future—you cannot afford to miss this opportunity.

Your Watch Cleaned..... $1.25

Geneva WATCH & OPTICAL CO. 305 South Broadway

"The Exclusive Specialty House"

Myer Siegel & Co.

251-255 South Broadway

Lingerie Waist Sale Today at $2.45

Embracing over eighteen different models; Dutch or high neck and long sleeves; all sizes.

Special Prices On Lingerie Dresses for Women and Misses $5.50 to $25.00

A special showing of handsome French batiste dresses in white and light colors, elaborately lace trimmed and embroidered.

"Siegel's for Women's and Children's Wear"

Good Work--Keep It Up

Everybody boost for the Union Depot—we need it. We need boosters—not knockers. There are lots of boosters for B. & K. SYSTEM.

MADE TO ORDER CLOTHES.

Every man who orders one suit becomes a booster. He is always glad to tell his friends what a perfect fit, what excellent workmanship and above all, what great value we give.

SUITS TO ORDER $20 TO $50

Mail Orders Filled

BRAUER & KROHN
TAILORS TO MEN WHO KNOW
128-130 S. SPRING
COR. FIFTH & SPRING
114½ S. MAIN ST.

Don't fail to attend the Great Regained Possession Sale at the Bargain House
445-447 South Main Street

NEWEST HAIR GOODS
Our hair goods are leaders of style as well as quality. The most extensive assortment in the city — and every piece is of the highest grade.
Consult us if you are suffering from scalp disorders.
BENNETT TOILET PARLORS
N. E. Corner Fifth and Spring Sts.

Cemeteries.

INGLEWOOD PARK CEMETERY

Two miles outside the city limits, on the Los Angeles and Redondo Ry.; 300 acres of perfect land with improvements outclassing any cemetery on the Coast. 207 S. Broadway, Room 202. Phones—P3303; Main 4650. Supt. Phone A5095.

Rosedale Cemetery

An Endowed Memorial Park noted for its natural beauty; Endowment Fund for perpetual care, over $200,000; modern Receiving Vault, Chapel, Crematory and Columbarium; accessible. City office, suite 502-504 Exchange Bldg., N.E. cor. 3rd and Hill sts.; phone Main 908, A1452. Cemetery office, 1831 W. Washington st.; phones 72553, West 30.

Forest Lawn Cemetery

Natural rolling lawns and beautiful trees has made this the ideal cemetery. Perpetual care plan—eighteen minutes from Los Angeles on the Glendale car line.
Call at offices 324 Wright & Callender Building for free transportation. Phones Sunset Main 5453. Home F 2104.

Evergreen Cemetery

Boyle Heights near city limits. Operated under perpetual charter from Los Angeles city. Modern chapel and crematory.
Office 339 Bradbury Building.
Phones Main 852; A7511.
Cemetery—Home 41063; Boyle 9.

Hollywood Cemetery

Modern Beautiful Select
Five-cent fare—Melrose Line.
308 Homer Laughlin Bldg.
Home A1131. Sunset Main 301.

Monuments

PACIFIC MARBLE & GRANITE CO.
Manufacturers and importers high grade monumental work. 931-933 East First St., Los Angeles, Cal. Phone Sunset Broad-

The Demands of Fashion Make Imperative, the Absolute and Immediate Closing Out of Over 2000 Separate Walking Skirts

Our entire mammoth twenty-thousand-dollar stock sacrificed at three bargain prices.

During this sale no phone orders or exchanges—no garments laid away or sent on approval.

DAYLIGHT STORE. SUNSET M. 7021; HOME 10132
Jacoby Bros.
331-333-335 South Broadway.
"SOMETHING NEW EVERY DAY."

The Reason A Straight, Honest Explanation

THE extraordinary demand for lingerie gowns and linen suits results in the merging of two sections of our Greater Third Floor. At one time—not so long ago—the separate skirt business was one of the important branches of the garment trade. Now, owing to the ever-increasing popularity of the gown and tailored suit, the skirt's sphere of usefulness has narrowed down to business and intermediate wear. Thousands of women should and must have an extra skirt in their wardrobe, but now it is no longer necessary to have five or six, as formerly. These are the exact conditions which prompt us to sacrifice our superb line of beautiful skirts. The greatest skirt opportunity in years. Third Floor.

Sale Thursday, Friday and Saturday----2046 Skirts in All, Divided as Follows:

311 Assorted Light Shades in Panamas and Serges.
307 Novelty Colored Worsted Serges and Panamas.
272 Assorted Brown Panamas, Serges and Voiles.
254 Assorted Navy Panamas, Serges and Voiles.
164 Black Silk Skirts.
188 Black Voile Skirts
550 Black Panama and Serge Skirts.

Store closed Monday, May 31, in observance of Decoration Day.

EVERY style and every material is represented in this great sale of "regular stock" skirts. Every size, inclusive of all large bands from 30 to 36 inches; also all misses' sizes. Every style of trimming that is fashionable. Los Angeles' greatest skirt sale—an event that will be remembered for years. Here are the prices:

For all Skirts selling up to $8.50 and Samples worth to $13.50..... $4.85

For all Skirts selling up to $12.50 and Samples worth up to $17.50..... $7.85

For all Skirts selling up to $19.50 and Samples worth much more..... $9.85

50c Corset Covers 21c
PRETTY Corset Covers made of soft muslin, daintily trimmed with Maltese, Torchon and Val lace; yokes of insertion with beading and ribbon; values to 50c. Thursday 21c.

$3.00 Brooches 39c
GOLD filled brooches that look and wear like the real metal. They come in attractive new designs, a good many of them being hand enameled. Values up to $3.00, Thursday, 39c.

20c Linings 11c
36-INCH wide sateens; soft satin finished; an extra good wearing quality with a permanent luster. A right good 20c value. Special Thursday, yard 11c.

Taffeta Lining 35c
36-INCH wide Heatherbloom Taffeta lining, the rich, rustling sort that looks like silk, but wears better. Fine for petticoats and drop linings; all colors and black. Per yard 35c.

20c India Linon 13c
ROUND thread India Linon; full grass bleached; smooth weave; regular 20c, Thursday per yard 13c.

18c Nainsook 11¼c
36-INCH wide, soft, chamois finish nainsook; extra strong, even thread for fine undermuslins, Thursday per yard 11¼c.

25c Dimity 16c
FINE white checked dimity; raised cord effect; for underwear, shirt waists, aprons and children's wear, Thursday, yard 16c.

25c Collars 10c
TAILORED Linen Collars in beautiful new embroidered patterns; laundered ready for use; values from 25c to 50c. About 10,000 out Thursday at each 10c.

Great Special Purchase 2400 Fine Silk Belts, On Sale Thursday 50c
Values to $2.00

EVERY kind of a good belt that would sell ordinarily up to $2.00, is shown in this magnificent offering at half a dollar.

Wide Taffeta Silk and Fancy Silk Elastic Belts; beautiful floral patterns and novelty designs; rich effects in silver and gilt buckles; sizes from the smallest to the largest; values to $2.00, Thursday at 50c.

3200 Sample Pairs Women's Imported Hosiery From Chemnitz, Germany Values Up to $1 29c

AN OPPORTUNITY which only comes twice a year. Fine gauze lisle stockings, both plain and silk finished; in all the new shades; also in lace boot effects. Actual values up to $1.00; lay in a supply today at, per pair, 29c.

Bargains in the Fourth Floor Millinery Annex

Untrimmed Hats, Values to $3.25

CHOICEST, strictly high-grade models in Tuscan lace braids, chips, satin braid, Jap and fancy straw shapes. Come in all colors and black. This is an offering that is impossible of duplication by any other millinery store in Los Angeles. Handsomest hats this season up to $3.25. Priced at Jacoby's, 85c.

85c

Trimmed Hats, Values to $7.50

$1.95

A BIG special purchase of stylish trimmed hats that are worth up to $7.50. The season's cleverest shapes in straw and fancy braids; plenty of black, white and burnt fancy shades; trimming of fruit, flowers, ribbons and quills. An astounding value at $1.95.

SEE OUR HILL STREET WINDOWS

Be Patriotic
and buy a flag for Decoration Day.
We are offering today
Specials in Silk Flags:
Size 7x10 inch at..... 10c
Size 12x18 inch at..... 25c
on gilt tipped walnut staff. On sale in Basement.

VILLE DE PARIS
317 325 SO. BROADWAY 312-322 SO. HILL ST.
A. FUSENOT CO.

White Gloves
for the graduation season. We are showing an extensive line in either kid or silk. In reliable makes at reasonable prices.

Great Sale Today of Lingerie Dresses
In Values up to $15 Today's Sale Price $7.50

In one and two-piece models, consisting of lingerie dresses elaborately designed and trimmed with beautiful lace or embroidery. In all white and dainty effects in colored lawns. Also a line of white tailored dresses in pure linen.

Early Shoppers Enjoy the Pleasure of First Choice.

Black Dress Goods

Too strong an emphasis cannot be laid upon the completeness and extensiveness of our stock of fine black dress fabrics. There is great satisfaction in buying black goods at the "Ville" because your selection is made in perfect daylight, and you are assured of securing only the best quality and latest style.

Black Voiles continue to be deservedly popular, and our lines are very complete at $1.00, $1.25, $1.50 and $1.75 a yard.

SPECIALS IN BLACK GOODS

We offer the following savings on staple and serviceable fabrics, for the rest of this week:

75c Black Sicilian
50 inches wide, splendid for bathing suits, at, yard..... 50c

75c Storm Serge
41 inches wide, very serviceable, at, yard..... 55c

75c Striped Panama
38-inch black striped Panama for skirts or dresses at, yard..... 50c

Satin Directoire
$1.00, $1.25, $1.50, $2.00

Prominent among the smart new fabrics for dresses is the all-wool Satin Directoire, in plain, monotone and corded stripes.

The color assortment includes the ultra-fashionable tones of Russe Blue, London Smoke, Serpent, Fuchsia, Wistaria, Ashes of Roses, Dregs of Wine, Vieux Rose, Cedar, etc.

Black Silk Specials
$1.25 value 26-inch Black Taffeta, yard..... 85c
$1.25 value 36-inch Peau de Soie, yard..... $1
$1.25 value 36-inch Satin Duchesse, yard..... $1
$1.25 value 27-inch Satin Messaline, yard..... $1

Try This Liver Medicine
If you have any signs of a dull liver, or feel the need of a good spring tonic, ask your druggist for the ingredients of the "Heptonic Mixture." You can mix them yourself.

M. Fredrickson Hair Dressing Parlors
743 SOUTH BROADWAY.
(Formerly with Weaver-Jackson Co.)
Shampooing 50c
HAIR DRESSING 50 CENTS.
MARCEL WAVE 75 CENTS.

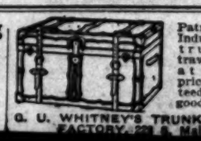

G. U. WHITNEY'S TRUNK STORE & FACTORY, 331 S. Main St.
Patronize Home Industry. Good trunks and traveling bags at factory prices, guaranteed to give good results.

COAL
CLARK BROS

N. B. Blae
DRY G
EAST SIDE OF BROADWAY BETWE

Children's Dresse
WHAT MOTHER WOULD GO NOYANCE OF MAKING THE WHEN SUCH STYLES AS PUT ON—ARE BUYABLE PRETTY LITTLE FROCKS OF STRIPED DUCK IN FRENCH BUSTER BROWNS; MADE MED AS NEATLY AS YOU SIZES 1 TO 6 YEARS. PRICED FROM .....
—Third Fl

75c Moire Dra
A NEW, EXTREMELY SILKY DR LY FOR CASEMENT WINDOW GREENS, COPENHAGEN AND OLD ROSE. A SPLENDID 75c V INCHES WIDE. SPECIAL TOD
—Fourth F

50c Scarfs and
FINE SWISS SCARFS AND SQ PRINTED IN DAINTY COLORS, A STITCHED BORDERS, ESPECIALL BEACH COTTAGES. 50c QUALI

Stamped Dutch
DUTCH COLLARS OF FINE STAMPED READY FOR WORKIN SUITABLE FOR INSERTING MEN CHET ROSES; FINISHED WITH E EACH .....
—Third Floo

Wide Ribbon
SURELY THERE'S NOTHING MI STOCK! SASH RIBBONS, HA BONS FOR MILLINERY PURPO ED MOIRES, SATINS AND T ALS, REPS AND BROCADE THE FASHIONABLE PLA COLOR COMBINA ALSO A NEW AND COMPLETE LI EVERY WIDTH AND COLOR. COUNTER. IT'S A PLEASUR GOODS.
—Main Floor

The Welte Mignon
brings to the music lover the actual performances of every great living pianist

What the Vict singers of the accomplishing this difference voice vibration sensitive repro Mignon are of plicate perform piano.

The Welte-M own home the Sauer, Padere Zeisler and a h It reproduces and technique performances. ture generation present-day vir ities are but m

The Welte-Mi embraces all the is the musical s only appreciate Mignon by hearin 9 a.m. to 5 p.m Floor.

The Welte-Mig

Free Vict

STEINWAY $575 TO $1650 TERMS $15 UP. MONTHLY
KRANICH & BACH $475 TO $1000 TERMS $10 UP. MONTHLY
KURTZMANN $375 TO $800 TERMS $6 UP. MONTHLY
Geo. J. Birkel Co
STEINWAY-CECILIAN-VICTOR
345-7 SOUTH SPRIN

Formal Event Dress For M
TO MAKE Evening Clothes that are draped, correct—and comfortable—this tailoring feat we can perform for you. W how—experience has taught us. And you wil of our experience if we make your "Claw Ha are booking a good many orders for Dress S at June Weddings. If you're going to be prepare in advance.

Chas. Leopi
Men's Tailors

SANBORN, VAIL & Artists' Supplies, Picture Fra

A Better Piano For Less
Pianos sold $1.25 payments weekly. Payments are made at our store we Six Months' Music Lessons Free, are out of the high rent district. Busiest Because Best.
AUCORE PIANO CO., 7th & Hope. F-4281; Main 1317.

II. Editorial Section
LOCAL SHEET: 14 PAGES

Los Angeles Daily Times

California del Sur.
CITY AND COUNTRY.

XXVIIITH YEAR. THURSDAY MORNING, MAY 27, 1909. On All News Stands, Trains and Streets, 5 CENTS

H. B. Blackstone Co.
DRY GOODS

EAST SIDE OF BROADWAY BETWEEN THIRD AND FOURTH STREETS

Children's Dresses $1.00 to $2.50

WHAT MOTHER WOULD GO TO THE TROUBLE AND ANNOYANCE OF MAKING THE LITTLE FOLKS' DRESSES WHEN SUCH STYLES AS THESE—ALL READY TO PUT ON—ARE BUYABLE AT SO SLIGHT A COST? PRETTY LITTLE FROCKS OF PLAIN CHAMBRAY OR STRIPED DUCK IN FRENCH STYLES, HUBBARDS AND BUSTER BROWNS; MADE AS NICELY AND TRIMMED AS NEATLY AS YOU COULD DO YOURSELF. SIZES 1 TO 5 YEARS. PRICED FROM ..... $1.00 to $2.50
—Third Floor—

75c Moire Drapery 50c Yd.

A NEW, EXTREMELY SILKY DRAPERY FABRIC, ESPECIALLY FOR CASEMENT WINDOWS, DRAPES OR CUSHIONS. GREENS, COPENHAGEN AND LIGHT BLUES, PINKS, AND OLD ROSE. A SPLENDID 75c VALUE, 50 INCHES WIDE. SPECIAL TODAY, YD. 50c
—Fourth Floor—

50c Scarfs and Squares 35c

FINE SWISS SCARFS AND SQUARES WITH CENTERS PRINTED IN DAINTY COLORS, AND PLAIN COLORED HEMSTITCHED BORDERS, ESPECIALLY SUITABLE FOR BEACH COTTAGES. 50c QUALITY. EACH 35c

Stamped Dutch Collars 25c

DUTCH COLLARS OF FINE HANDKERCHIEF LINEN STAMPED READY FOR WORKING; MANY IN DESIGNS SUITABLE FOR INSERTING MEDALLIONS OR IRISH CROCHET ROSES; FINISHED WITH BANDS. EACH 25c
—Third Floor—

Wide Ribbon Novelties

SURELY THERE'S NOTHING MISSING IN THIS RIBBON STOCK! SASH RIBBONS, HAIR RIBBONS AND RIBBONS FOR MILLINERY PURPOSES. WARP PRINTED MOIRES, SATINS AND TAFFETAS; DIAGONALS, REPS AND BROCADE EFFECTS IN ALL THE FASHIONABLE PLAIN COLORS OR COLOR COMBINATIONS.
ALSO A NEW AND COMPLETE LINE OF VELVET RIBBONS, EVERY WIDTH AND COLOR. VISIT OUR RIBBON COUNTER. IT'S A PLEASURE TO SHOW SUCH GOODS.
—Main Floor—

The Welte Mignon

brings to the music lover the actual performances of every great living pianist

What the Victor is doing for the famous singers of the world the Welte-Mignon is accomplishing for the pianists. But with this difference: The Victor registers the voice vibrations on the disc, whereas the sensitive reproducing devices of the Welte-Mignon are of such nature that every duplicate performance is made directly on the piano.

The Welte-Mignon brings right to your own home the perfect art of Rosenthal, Sauer, Paderewski, Hofman, Bloomfield-Zeisler and a hundred other famous pianists. It reproduces every detail of touch, tone and technique—in every sense the original performances. With the Welte-Mignon future generations will enjoy the music of our present-day virtuosos when their personalities are but misty memories.

The Welte-Mignon operates electrically, it embraces all the physical exertion required. It is the musical sensation of the age. You can only appreciate the wonders of the Welte-Mignon by hearing it. Free recitals daily from 9 a.m. to 5 p.m. Take elevator to Fourth Floor.

The Welte-Mignon is priced $1500 to $2250.

Free Victor Recital Today

Geo. J. Birkel Company
STEINWAY-CECILIAN-VICTOR DEALERS
345-7 SOUTH SPRING ST.

Formal Evening Dress For Men

TO MAKE Evening Clothes that are perfectly draped, correct—and comfortable—this is a tailoring feat we can perform for you. We know from experience has taught us. And you will have the full benefit of our experience if we make your "Claw Hammer." Just now we are booking a good many orders for Dress Suits that will be worn at June Weddings. If you're going to be a "Wedding Guest," we prefer in advance.

Chas. Leonard Son
Men's Tailors
448 South Spring Street

KANBORN, VAIL & CO.
Artists' Supplies, Picture Frames
735 South Broadway

A Better Piano For Less

Pianos sold $1.25 payments weekly. Interest are made at our store we Six Months' Music Lessons Free. Buy out of the high rent district. Busiest Because Best.

MOORE PIANO CO., 7th & Hope. F-4281; Main 1317.

THE SAME HIGH QUALITY YEAR AFTER YEAR
BROCK & FEAGAN'S
JEWELERS & GEMMERCHANTS

WORKERS' TRAINING.

"HIGHER-UPS" NEED SCHOOLS.

Prof. Francis Back from a Tour of Europe.

Speaks of the Continuation Plan Abroad.

Polytechnic Head Is Royally Greeted by Pupils.

"Yes, I have come back to the greatest school on earth, the Polytechnic High School of Los Angeles, and I shall be at my desk at 8 o'clock in the morning," said J. H. Francis, principal of that institution, as he stepped off the Salt Lake train last evening, after six months spent in foreign travel and with Mrs. Francis literally fell into the arms of the two boys waiting to receive their parents.

Only an abnormal self restraint kept the 2000 pupils of the school from storming the station last evening to greet their beloved principal, but a reception which will warm the cockles of his heart is waiting for him this morning at the Polytechnic building. The auditorium is gay with pennants and flags of every description; his private office has been decked with sweet peas, and the banners and trophies which "Poly" has won in his absence are ready for presentation to the head of the school.

Prof. Francis spent six months visiting the schools in Germany, Switzerland, Italy, England and Scotland. "The foreign system of education would not do for us," he declared earnestly, "but those countries across the water have some things which we must have and which we must have speedily if America is to keep up in the race with the rest of the world. We must have more technical schools. We must have what they call 'continuation schools,' in Germany and Switzerland.

"These schools provide technical education to every boy and girl who drops out to go to work, and give training along any line selected as a means of livelihood.

"Why just think of it, there are even schools for chimney sweeps. The attendance for a certain number of hours each week is compulsory up to 17 or 18 years of age. The parents are not held responsible either, the employer is the one who must answer for attendance at these schools."

"What we must have in Los Angeles are these continuation schools, for the boys and girls who drop out before the high school age and for those who have decided upon a certain method of bread winning.

"In Switzerland and Germany," said Mr. Francis, intently pursuing his subject in the midst of the enthusiastic greetings from friends, "these schools are the most wonderful developments in modern education that I have ever seen. We must have these good features of foreign education for our own boys and girls who have got to come into competition with the foreign trained element."

TECHNICAL AGE.

He described the great schools for carpentry, teaching the mathematics, and the drawing and all the subjects bearing upon the carpenter's trade in its most advanced sense.

"The schools of housewifery for the girls struck me particularly," he declared, "and the schools for dressmaking and millinery, not just departments teaching these branches, but a separate school for each. Why you should see the great rooms devoted to pastry making alone.

"We must have something like it here, and we must have the last two years of the grammar grades more elastic, to suit the needs of those who will not go beyond the grammar school. Not that every school in Los Angeles should have these special provisions for the seventh and eighth grades, but there should be a few of the schools where boys and girls who wish to branch out in these grades may do so, and where a large citizenship is taught.

"The Old World has no free education as we have here," said Mr. Francis. "The majority of the schools have some charge for tuition, and those which are absolutely free are not so highly regarded as our free schools in this country. This system fosters a class spirit, which would not be tolerated in America, and we have more individuality of development."

Mr. and Mrs. Francis had a delightful voyage home, coming on the Dominion line, on the steamer Ottawa, to Montreal.

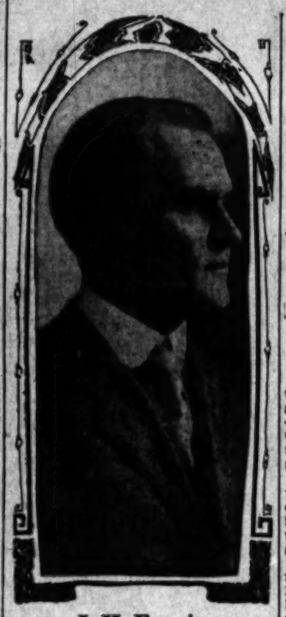

J. H. Francis,
principal of Polytechnic High School, who returned from Europe yesterday.

TREACHERY!

AN AMBUSCADE IS CHARGED.

ATTORNEY BARCLAY GIVES HIS VERSION OF FRACAS.

Lawyer Says Opponents Laid Trap for Hamilton and Himself to Do Them Bodily Harm—Dozen Men Lay in Wait for Them—New "Harmony" Meeting Planned.

Declaring the melée that followed the Cordillera Mining Company directors' meeting Tuesday night to have been a deliberate ambuscade framed for the purpose of assaulting Arthur Hamilton and himself, Attorney H. A. Barclay, one of the parties in the fracas, called at The Times office yesterday with his version of the matter.

Mr. Barclay's statement puts some of the minority stockholders in a rather bad light. He declares the meeting at which Dr. Hammett was deposed as secretary and treasurer, was regular, and asserts that Dr. Hammett and President Allen, also in disfavor with the majority stockholders, refused to attend the meeting Tuesday night, and asked that it be held in the office of Hammett, to which he and Hamilton went. He claims an ambuscade was planned and ten or a dozen men concealed in an inner room; these, after the directors' meeting, suddenly swarmed into the outer office and made a vicious and cowardly attack on Hamilton and himself.

Mr. Barclay denies calling Hammett a "liar," and asserts he simply referred to statements made by the latter as untrue. No difficulty was provoked by this passage at arms, and the meeting had adjourned when the attack was made; Hamilton was knocked to the ground and severely beaten. Thinking his friend in grave danger, Barclay declares he went to his assistance, to be himself roughly handled.

From the accounts of both sides, backed up by the general appearance of participants in the mix-up, the rough house must have been a good one while it lasted. Yesterday several of those "who attended" exhibited bruises that would have been a sufficient excuse for a defeated prize fighter.

According to Mr. Barclay's version, after a bunch of black eyes had been handed around indiscriminately by the huskies composing the assaulting party, he called in the police and order was restored. He then regained possession of his glasses and hat, which had become lost in the melée.

Despite the bad feeling and disgraceful brawl attending the last "harmony" meeting, another effort is to be made to get the lamb and the wolf to lie down in peace together—with betting even on the wolf.

Meanwhile Hammett and his friends have the records and the $2000.

SUSPENSE.

PUZZLING MYSTERY OF MISSING SCHOOLGIRL.

IDA O'NEILL, another 10-year-old schoolgirl, is missing mysteriously. She started for school three days ago and has not been seen since, so far as her mother or the police know.

The police were asked yesterday to ascertain her whereabouts. She is the daughter of Mrs. Flora O'Neill of No. 846 East Twenty-third street. Mrs. O'Neill fears the fate which befell Anna Poltera last week, while on her way home from school, may have overtaken her own little daughter.

Neighbors, in sympathy, have scoured the route which the young girl takes daily on her way to and from school. The search has extended to Altadena, where the mother thought her daughter might have gone, but without result. Not a trace of the girl has been found since she left for school Tuesday.

She left home that morning at 8:20 o'clock. She was singing gaily as usual. Her school books were under her arm, and she was bound for the San Pedro-street school. But she never arrived, as investigation showed when the young girl failed to come home that evening.

The only theory which Mrs. O'Neill can advance is that the girl has gone to Altadena. Several weeks ago Mrs. O'Neill took the girl on a car ride to the foothill suburb, and since then the miss has frequently spoken of the beauties of the foothill country. Before leaving home Tuesday, she said wistfully to a younger brother, that if she had the money she would take a car ride, though she mentioned no destination.

It developed yesterday that 62 cents in change, which Mrs. O'Neill had left on a bureau in her room, is missing, and the mother believes the change was taken by her daughter to pay for the car ride for which she longed. The police said last night that they had received no reports of a missing girl being found in any of the surrounding towns.

The girl is described as being 10 years old, small for her age, very frail, light brown hair cut Buster Brown fashion, slightly cross-eyed which compelled her to wear glasses, blue eyes, very rosy cheeks. When she left home she wore a plain gingham dress and apron of gray striped with white, low black shoes, black stockings and no hat. The girl is of a happy disposition, though at times she is of fanciful and visionary mind.

FEAST OF WEEKS.

Services were held yesterday morning by Sinai Congregation in Bnai B'rith Hall in celebration of the Feast of Weeks, commemorating the giving of the Ten Commandments on Mount Sinai. During the service a number of boys were confirmed, to whom Rabbi Isidore Myers delivered an impressive address on "Religion and Responsibility," taking for his text "We will do and obey," and recommending them to use this as the motto of their lives. The following boys were confirmed: Sam Cohn, Henry Gold, Fred Horowitz, Charles Rosengarten and Paul Rosenthal. Another service will be held this morning at 9:15 o'clock. Rabbi Myers will deliver a sermon on "The Poetry of Pentecost." There will

STAGGERING.

COUNTY VALUE JUMPS AGAIN.

Twenty-four-Million Rise in Assessment Rolls.

Increase Over Last Year May Be Even Greater.

Dog Nips, Man Slugs, Deputies on Their Rounds.

Estimates made yesterday indicate that the assessed valuation of Los Angeles county for 1909 will be $431,000,000—possibly more. This is a gain of $24,000,000 over last year, and is over a million dollars above the valuation of San Francisco two years ago.

County Assessor Hopkins is just winding up his canvass, which will be completed June 1, and, though no definite figures are yet available, the returns so far made point to the total given.

The Los Angeles county valuation for 1906 was $407,000,000; that of San Francisco was $454,000,000. Los Angeles will pay nearly one-fourth of the total State taxes this year.

While there is a natural annual increase in valuations, the gain in Los Angeles county for the present year will be greater than before because of the fact that a larger force of deputy assessors has been in the field, and many persons who have escaped taxation in the past will be compelled to pay now.

The last Legislature provided for an increase of about 20 per cent. in the number of field deputies in the Assessor's office. This made possible a more careful canvass of the county.

One of the results of the increased force is an addition of $8000 to the poll-tax total, and of $20,000 taxes paid on personal property. To these totals must be added the returns for the last week of the present month.

"Before our work is completed on June 1, I believe that every house in the county will have been canvassed," said Assessor Hopkins yesterday. "The increased returns in taxes will pay,

County Assessor Hopkins,
who is just completing his canvass, which will show an increase of many millions in assessments over last year.

many times over, the added expense due to a larger force of field deputies.

UNHAPPY DEPUTIES.

As usual, the lot of the field deputy has not been a happy one. The list of casualties was small this year, however. One deputy lost the seat of his trousers to a savage bulldog in Eagle Rock, and another of the assessors, attempting to collect poll tax, was swatted on the head with a mason's trowel in the hands of a bricklayer who didn't want to give up $2. A second later the bricklayer was smashed on the jaw by the deputy and for several minutes was unconscious. Then he paid his dues.

One hundred and twenty field deputies have been at work this year, the majority of them being employed for two months each. Only about forty are now at work; they will get through this week.

There will be no great increase in real estate valuations, it is said, though there will be a large addition to the assessment on improvements. The increase on personal property will be considerable for the reason already noted—the ability of the assessors to make a more careful search for such belongings.

Woe to the owner of personal property who neglects or refuses to make a statement of such by June 1! All those who overlook this important matter will be subjected to an arbitrary assessment, which means that the assessors will fix a valuation that cannot be changed, except to be increased by the Board of Equalization.

PAYS TO BE COURTEOUS.

Men or women who slammed the doors in the faces of field deputies—and there were many of them—will have to pay the penalty when time comes for the collection of taxes. A deputy thus abused is not prone to place a low valuation on personal property he has not been permitted to see.

On the other hand, people who treated the deputies with courtesy will get off with a fair valuation at most. A tale is told of a millionaire taxpayer who either declined or neglected to make a statement of his personal property. The field deputy put the valuation down at $50,000, and there was a loud wail when the millionaire found he would have to pay about $500 in taxes on his belongings. He sent his attorneys before the Board of Equalization with the representation that the valuation was not more than $6000.

The appeal was of no avail, however: the law does not permit the equalizers to reduce the amount of an arbitrary assessment.

Every arbitrary assessment on personal property was raised 25 last year by the equalizers. The same practice will be followed this year, it is said.

After rebuffs, or tiring after calling repeatedly and finding no one at home,

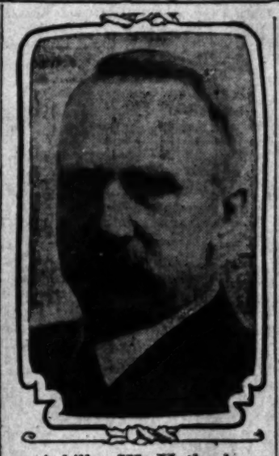

Achilles W. Unthank,
famous engineer, whose funeral was held in Los Angeles yesterday.

UNOSTENTATIOUS.

AT LAST WORLD ROAMER RESTS.

SIMPLE SERVICE MARKS BURIAL OF FAMOUS ENGINEER.

Monuments of His Constructive Genius Scattered About North and South America — Heart Disease Brings Peace to Restless Spirit Ever Striving for Fresh Conquests.

Simple and unostentatious as his life had been, were the last rites held yesterday afternoon over the body of Achilles W. Unthank, a famous civil engineer, monuments to whose genius are scattered over the western hemisphere. Born and raised a Quaker, he adhered to the tenets of that sect all his life, and Revs Esther Hiatt of the Friends Church at Whittier, assisted by Rev. H. Edwin McGrew of Los Angeles conducted the services in the chapel of Connell & Co., at Eleventh street and Grand avenue.

Many friends were there to pay tribute to the memory of the dead, and several of them spoke of his achievements. The interment was at Rosedale Cemetery.

Achilles W. Unthank was born at Spiceland, Ind., 71 years ago. His father was Eli Unthank, who trekked across the mountains and settled in the Hoosier State. Achilles was the third of nine children, the oldest two of whom survive and still live in their native State.

Ambitious to secure an education, Achilles set out to Earlham College with $50, which his father had given him for clearing a tract of timber. Having no money with which to buy a new suit of clothing for his graduation, he made his own out of the blue jeans that was the popular garb of Indiana's pioneer statesmen.

Young Unthank went to Ann Arbor, where he was graduated as a civil engineer in 1865. He paid his own way through college, and set out to make a name.

SPANS MISSOURI RIVER.

His first great engineering feat was the building of a pneumatic tubular bridge over the Missouri River at Leavenworth. Bridges had been built there before and all had been washed away. Other engineers had said it was impossible to build one that would stand in the treacherous quicksands, but the structure designed by Unthank is there today, and carries its daily load of traffic.

Mr. Unthank then entered the Federal service and was engaged in building harbors on the Great Lakes. Later he surveyed government lands in Montana. When that work was completed he was engaged for some months surveying lines for the Northern Pacific and Oregon and California railways.

His fame as an engineer had by this time become so well established that he was induced to go to Japan to survey a road there, but instead of taking up his work he was persuaded by the government to accept the position of professor of engineering in the Imperial College at Tokia. For several years he held this post. In the early seventies he executed many government commissions, and made expeditions farther into the interior than any white man had ever penetrated. He was shown special favors by the royal family, and when he dined with the Empress she presented him several of her hair ornaments as mementoes.

Then the spirit of adventure seized

(Continued on Fourteenth Page.)

FOR BRAVE WHO SLEEP.

TO PAY HONOR TO HERO DEAD.

Sunday and Monday Will Be Memorial Days.

Survivors of Two Wars to Join in Observance.

Impressive Ceremonies at Church and Grave.

In honor of the men who gave their lives for their country there will be impressive exercises both on Sunday and Monday in this city.

On Memorial Day all members of the Spanish-American War veteran organizations in the city will assemble at 9:30 o'clock a.m. at the armory, corner of Eighth and Spring streets, and, with the First Battalion of the Seventh Infantry, N.G.C., acting as escort, will march to Central Park, where exercises will be conducted. In the afternoon members of the various organizations will visit the cemeteries to cover with flags and flowers the mounds over which "taps" had been sounded. In the evening members will meet at the armory at 7 o'clock and will march in a body to the First Baptist Church, where a service will be held.

MONDAY PROGRAMME.

Monday there will be the ceremonies under the auspices of the Grand Army of the Republic at Temple Auditorium, beginning at 2 o'clock in the afternoon, when Comrade C. H. Haseldine will lead the fife and drum corps in the sounding of the assembly. Grand Marshal Thomas P. Lyon will call the meeting to order and introduce the president of the day, Capt. Newton C. Whims, who will make an address. The programme will include: "Our Starry Flag," soprano solo, Lavelle Maynes; Windsor; invocation, Rev. Will A. Knighten; "The Vacant Chair," Veteran Drum Corps Orchestra, led by Comrade G. W. Wolfe; "Battle Hymn of the Republic," Comrade F. A. Werth; "Star Spangled Banner," Prof. J. B. Poulin; reading of Lincoln's Gettysburg address, Col. Allen Allensworth; "Beloved Columbia," Prof. Haase Zinck; address by orator of the day, Hon. Webster Davis; "America," by the audience, closing with "God Be With You Till We Meet Again," led by Prof. J. B. Poulin.

The parade will also take place on Monday.

Assistant Marshals, appointed by Grand Marshal Thomas P. Lyon of Kenesaw Post No. 104, G.A.R., are Will Shook of Bartlett-Logan Post, J. J. Earl of Stanton Post, Fred R. Mussey, of Rosecrans Camp, Sons of Veterans, and Paul E. Heidenrick of Roosevelt Camp, Veterans of the Spanish War.

PARADE FORMATION.

Under the direction of the grand marshal and his aides, the column will form in Central Park at 1:30 o'clock, Monday afternoon. The platoon of police, under Lieut. R. G. Haupt, the Fife and Drug Corps under C. H. Haseldine, and the Sons of Veterans, commanded by Harry R. Zimmer, will form on the west side of Hill street, their right resting near the northeast entrance to the park.

W. L. Daubenspeck, the department commander, will form his staff within the park, near the right of the Sons of Veterans, who are to act as escort. Bartlett-Logan Post will form directly in the rear of the department officers, and Stanton Post will form in the southwest corner of the park. Kenesaw Post will form at the southeast corner, and the Veterans of the Spanish War in the northwest corner.

The ladies' organizations will form on Olive street, except the Daughters of Veterans, who will act as ushers at Temple Auditorium.

The column will move promptly at 1:45 p.m. and will march down Hill street to Sixth, up Sixth to Olive, down Olive to Fifth, and across Fifth to the Auditorium. Upon arriving there the escort of Sons of Veterans will open ranks and the Grand Army and Veterans of the Spanish War will march through and into the building. As the rear of the marching column passes the right of the ladies' auxiliaries, they will close ranks and follow the column into the Auditorium. After the left of their line passes into the Auditorium the escorting Sons of Veterans will close ranks and follow.

The headquarters of the State department of the Woman's Relief Corps, Mrs. Ella Van Horne, president, will occupy the right of the line of auxiliaries. The headquarters of the Daughters of Veterans, Mrs. Isabella Cross, president, will fall in line immediately following the Relief Corps of Kenesaw Post and preceding the Ladies' Auxiliary of the Spanish War Veterans.

ELITE RECEPTION.

TURN POUND HEARING INTO SOCIETY AFFAIR.

FEW drawing-rooms in Los Angeles yesterday held a larger assemblage of society women than did Justice Stevens's court during the hearing of George W. Lawson's suit against the Humane Animal League.

"To be or not to be" a poundmaster in Los Angeles might be the title of the suit. Everything, from the Constitution of the United States to the value to the city of the death of a flea-bitten cur, was discussed.

Lawson is suing the Humane Animal League, of which he was formerly the assistant secretary, for $299.99, which he claims is due him as poundmaster's fees and salary. The most important development in the hearing was the stand taken by Attorney Avery, acting for the plaintiff, attacking the validity of the contract by which the league controls the pound. The question was not settled, and will probably be brought up again today.

The sum which Lawson claims as fees was the point which brought the contract into the hearing, for Attorney J. G. Rossiter claimed that when Lawson undertook to enter the much-disturbed office of the poundkeeper, as the successor of Dr. W. A. Lamb, he did so with the understanding that all fees were to go to the Humane Animal League, according to the latter's contract with the city.

The principal objection was that the contract in no way considered the old never been repealed to make way for the new law.

This ordinance declares that all fees received throughout the work of the pound shall belong to the poundmaster, and sets the "tariff" on homeless animals with detailed accuracy. This, the plaintiff avers, entitles him to the fees received during his position as poundmaster, and, incidentally, he declares that there never was such an agreement.

Lawson, before his promotion to the directorship of the mysteries of the pound, stated that as a writer he was receiving a large sum of money from his monthly contributions to various magazines, and wasn't exactly in need of the $50 a month that the league agreed to pay him. His cross-examination will be continued this morning at 10 o'clock. Associated with Attorney Rossiter for the defense is Mrs. J. M. Luthe, who is well known in many parts of the country as a speaker and lawyer.

The witnesses to be called in this case will be from among the élite of the city, as the members of the league, primarily a philanthropic organization, are well-known in the best society. Most of the following will go on the stand before the case is finished: Miss Mathewson, president of the league; Mrs. Rufus M. Horton, Mrs. Hildebrand, Mrs. George Drake Ruddy, Mrs. E. S. Crowder, Mrs. E. M. Deardorff, Mrs. L. E. Olesa, Mrs. E. M. Waddell, Mrs. Weldon, Mrs. Wal-

PUBLIC SERVICE—OFFICIAL DOINGS.

SUMMARY OF THE DAY.

The Council is to reorganize the method of buying supplies and a storehouse is to be built in the City Hall.

The Kern River Company and the German-American Savings Bank brought an action in the Superior Court yesterday, asking for a judgment for taxes paid under protest and alleged to have been illegally assessed on their franchises.

Nelle Blackburn, wife of William R. Blackburn, a former real estate man of Los Angeles, was granted a divorce by Judge James. The husband had an "affinity."

AT THE CITY HALL.

PLAN TO SAVE PUBLIC'S MONEY.

WILL BUY MUNICIPAL SUPPLIES IN QUANTITIES.

Reorganization of Department to Take Effect in July and Economy Is Expected to Result—Will Build Storehouse in Attic of Building. Council Ante-Chamber.

A municipal storehouse is to be established for Los Angeles. It will purchase all its supplies in large quantities after July 1, next. This is the recommendation of the special committee, composed of Councilmen Pease, Yonkin, Drumgold and Lyon, which has been investigating the present method of buying supplies.

The committee will recommend that the business of the Supply Committee be reorganized, and a storehouse established on the fourth floor of the City Hall. It is the purpose to transfer the present force in the supply office to the new department. The scheme has the approval of the City Auditor, who will devise a system of requisition and checking.

Under the new plan all department requisitions will be made against the storekeeper. The supply office is familiar with the articles used by the various departments, and will make yearly contracts for the amounts estimated at the beginning of each year. It is found that this method will not only economize the work of the supply department, but will result in large saving for the city. The system is to be like that of many large corporations which buy in bulk and store until needed.

The present system requires requisition on the Supply Committee, a week's delay, posting and advertisement for each little order that a department may need. This makes a multitude of small accounts and requires continuous bidding on the same articles.

By putting the storehouse in a room on the fourth floor, the Council will make use of the present rooms of the Supply Committee for an ante-chamber and office room for the members of that body.

TUNNELS HALF DONE.

AQUEDUCT PROGRESS RAPID.

"Our tunnels will be half done in ten days," said William Mulholland, chief engineer of the aqueduct, yesterday.

The Board of Public Works was not expecting such a report. The members knew that the tunnel work was making amazing progress, but had no idea it was half over.

There are thirty-two miles of tunnels through rock. That half that distance is completed at this time shows a tremendous gain on the estimates when the work was started. The pace has outstripped the most sanguine expectations, yet Mulholland is trying to augment the speed.

The board believes that Mulholland is driving all the other branches of the great project with equal industry, and the tunnel work is taken as a sample of the way in which the chief engineer's promise that water will be in Los Angeles in the spring of 1913 is to be improved on.

ALISO STREET PAVING.

After notifying the Board of Public Works that it would pave Aliso street with the same material between its tracks as is used on the rest of the street, the Pacific Electric Railroad is now doing so. This is asserted in a report of the City Engineer to the Board of Public Works yesterday. The street is being paved with vitrified brick, but the company is using bituminous brick of a cheaper quality. F. A. Bowles called attention to this, and the board yesterday decided to ask the City Attorney for advice as to the method of stopping the company's work.

LAND RENT FREE.

The City Engineer finds that the tract of land deeded to the city on the east side of the Los Angeles River, between Downey and Pasadena avenues, is now occupied by the Miller Box Company, without a lease. He recommends that no lease be made unless the company can be required to vacate on thirty days' notice, as the land will be needed for the construction of the new Buena Vista-street bridge, for which a contract is soon to be let.

CUTS AND FILLS LAW.

Because of the law passed by the last Legislature regarding the cost of cuts and fills, waivers of damages from abutting property owners will not be sought by the city in the future. The new law provides that, where there is manifest damage, the amount of damage may be assessed against the district benefitted by the improvement. The City Attorney has advised that, where a cut is five feet or more or a fill three feet or more, the improvement proceedings be instituted under the new law.

NO DOUBLE ASSESSMENT.

The Board of Public Works disagreed with the City Engineer yesterday on the assessment of the cost of the Monte Vista-street lateral of the Arroyo del Cal sewer. The Engineer recommended that the heart of the district be assessed double the amount the remainder would be, but the board decided that the lateral would be of equal benefit to all in the district, and ordered the relative amounts on an equal basis.

PARK BOARD EXHIBIT.

The Park Board decided yesterday to enter a floral yacht in the Elks' parade in July. It will be made of purple and white flowers, and is to cost several hundred dollars. It will be occupied by eight little girls, dressed in sailor costumes.

LIBELS A SCHOONER.

Joe Fellows, a boat builder and shipwright at San Pedro, filed a libel against the schooner May yesterday, in the United States District Court. It is alleged that the complainant furnished materials and labor to the master of the vessel, last December. Judgment for $168 is prayed for.

AT THE COURTHOUSE.

ASK TO HAVE MONEY BACK.

CORPORATIONS SUE FOR RETURN OF PROTESTED TAXES.

City and County Are Made the Parties Defendant in Two Actions. Husband in Divorce Case Pitted Against Wife and Two Stepdaughters.

The city and county of Los Angeles were made parties defendant in two suits brought in the Superior Court yesterday, the plaintiffs in each case alleging that illegal assessments had been made upon the franchises of the corporations involved, and that certain taxes had been paid under protest.

The Kern River Company sued the county of Los Angeles for the return of $757.46 claimed to have been illegally paid. It is alleged in the complaint that in July, 1908, the County Assessor made a purported assessment of the property of the plaintiff, which assessment was entered upon the assessment roll of the county for the fiscal year 1908-9. It is also alleged that the county official has included certain property described and designated as franchises. The sections involved in the claimed over-charges are the Del Sur, Elizabeth Lake, Castiac, Morningside, Pacoima, Vinedale, Burbank, West Glendale and Tropico school districts, together with the city of Los Angeles, the value assessed and paid in the last instance being $169.29.

It is represented that the plaintiff did not on the first Monday in March, 1908, or at any time hold, use or exercise any franchise except its franchise to be a corporation. The amount asked for in judgment against the county was paid, and an effort was made to have the sum repaid by the Board of Supervisors, but the claim was rejected.

The German-American Savings Bank is plaintiff in a similar action against the city of Los Angeles, asking for a judgment against the city for $1794.99, paid under protest on account of charges arising from the assessment of franchise. It is alleged that between the first Monday in March, 1908, and the first Monday of July of the same year, Walter Mallard, City Assessor, did assess the franchise of the corporation as worth $341,890, and that the tax on such amount was paid under protest November 28, 1908.

FINALLY PARTED.

AFFINITY IN THE CASE.

Mrs. Nelle Blackburn, wife of William R. Blackburn, a former real estate man of Los Angeles, was granted a divorce yesterday by Judge James. The story is one of the unfaithfulness of the husband; the efforts of a friend to bring about a reconciliation; failure to secure that result—and the divorce court.

The couple were married in Danville, Ill., in September, 1898, and for some time before the break that came between them lived at Hollywood. The wife testified that her suspicions against her husband were aroused about three years ago, when he seemed to cultivate the habit of staying out late nights, on several occasions remaining away from her all night. About that time there was a mysterious telegram received at the house. Later, the wife found several letters purporting to come from a lady in Arizona, in which the information was contained that she (the writer) was glad that Mrs. Blackburn was about to make a trip to see her old friends in the East. The letters intimated that the occasion would furnish the writer and Mr. Blackburn an opportunity to see each other often. The wife testified that she took her husband to task for the missives and he admitted that he had been untrue to her, but promised to do better.

She went East and upon her return stopped at Santa Barbara, where her husband saw her, and there was a partial reconciliation, but in a short time things were as bad as ever, and in October, 1908, when Blackburn went to Imperial Valley, the situation was unbearable.

Then Mrs. Blackburn called in a mutual friend, G. C. Van Ness, and efforts were again made to secure peace. Van Ness testified that he accompanied Blackburn to No. 915½ West Eighth street, where he met the woman who it is alleged had caused the trouble between Blackburn and the wife. Van Ness declared that she seemed to have two names, Arnold and Clark. The outcome of the interview was that the woman agreed to leave town, but she did not do so.

Judge James refused to grant the decree until other evidence could be offered indicating the relations between Blackburn and the woman. Later in the afternoon this was furnished by the woman who kept the flat where Blackburn and the affinity were accustomed to meet, and where the conference referred to by Van Ness was held. The decree was promptly allowed.

THREE DIVORCES.

FIVE DOLLARS FROM HUBBY.

Frances A. Williams was granted a decree of divorce yesterday from William E. Williams, who, she says, deserted her more than a year ago. "The only thing he has sent me since that time," she testified, "is $5 and a copy of the Lord's Prayer that he mailed to our little daughter." Mrs. Williams is daughter of Sergt. Tyler of the Los Angeles police force.

Rosetta Mills was freed from Hugh Mills, to whom she was married in Columbus, Kan., in 1897. She now lives in San Pedro. The husband deserted her in May, 1905, and since that time she has supported herself and child by working in the orange packing-houses at Redlands. She is the mother of two children. When the husband abandoned her he took the boy, saying that he would send him back, but he never did so.

Emile M. Knight was married to Charles M. Knight in San Bernardino in 1904 and divorced by decree of the court yesterday. The defendant was at one time manager of a fruit-packing house at Riverside, but he left her while engaged at Fresno. The husband went East, and has since been heard from at Denver and Chicago. She has lived with her mother since he left her.

WILL FIGHT SUIT.

HEAVY DAMAGES ASKED.

J. A. Graves, president of the Farmers' and Merchants' National Bank, was made defendant in an action for slander, brought by Abraham Granas in the Superior Court yesterday through Goldberg & Meilly.

The complaint alleges that on April 19, last, at the Farmers' and Merchants' National Bank in Los Angeles, in the presence of the plaintiff, E. E. Weber and D. Abrams, the defendant said to the plaintiff: "You are a robber; you robbed this bank."

It is claimed that the words were spoken willfully, maliciously and with intent to injure and defame the plaintiff and bring him into disrepute. The plaintiff asks for $15,000 compensatory and $10,000 as exemplary damages.

Mr. Graves stated last evening that he had nothing to say at this time regarding the suit, as he had not been served with a copy of the complaint, except that he would "fight the case."

THE OTHER SIDE.

JEAL HAS AN INNING.

The Jeal divorce action that has been the star attraction in Judge Hervey's court for several days, will close this morning with the testimony of several witnesses in rebuttal.

The cross-examination of Mrs. Jeal was concluded yesterday, and considerable testimony taken as to the value of Jeal's property, for it is understood that will be the principal bone of contention between the parties. The husband is one of the business men of Lancaster, and has accumulated quite an estate.

The testimony of Mr. Jeal was partly taken at the adjournment of court for the dinner hour, and was resumed and concluded at the night session of the court. He detailed the story of the troubles of their married life and told how he had suggested to his wife that they separate for six months and meantime try to pull themselves together and live as man and wife. He said that Mrs. Jeal was continually having trouble with the help at the hotel and making the situation almost unbearable for him. During the strenuous period he gave her money to go away on a trip, giving her money for expenses and furnishing her with a ticket, and plenty of good clothes. She was gone but a few days when she wanted more money, which he sent, but before she could receive the cash she had returned to Los Angeles and served him with a subpoena in the present divorce action.

Jeal said that at the time of the trouble at the hotel, he had detected his wife trying to get into his trunk one night about midnight; that she had taken the keys from his pocket, and that before he knew who she was he had grabbed her and demanded what she was doing there. He supposed she was a thief trying to rob him. The witness declared that he had tried to live with her, but was unable to do so. She was unreasonably jealous of Mrs. Haver and others about the place, and it was almost impossible to get along with her. He denied on cross-examination that he had ever been out auto riding with a Mrs. King.

COL. FOX'S ESTATE.

ITS VALUE UNCERTAIN.

The will of the late Col. Edwin R. Fox, who died in this city May 21, aged 62, was filed in the Probate Court yesterday. The value of the estate is problematical, but the estimated amount stated in the instrument is $30,000, of which $25,000 is in real estate. It is understood that the testator had many undeveloped mining claims in Mexico, that should be a good investment.

A short time before his death the colonel said he would not take $250,000 for them. There is also litigation pending in the Supreme Court on appeal, involving property worth not less than $25,000. Yesterday nine lots belonging to Col. Fox were sold by the Sheriff on foreclosure proceedings instituted by the International Savings and Exchange Bank, on a claim for $11,540.13, the plaintiffs being the purchasers at $11,666.29. The lots lie in the Pelissier, Mott, Dalton and Hamilton tracts.

The will is dated October 5, 1907, and is wholly written by the testator on a sheet of yellow scratch paper. One-fourth of the property is left to an aunt, Mrs. Addie de B. Mitchell, and in case of her death to her adopted daughter, Grace E. Byram; one-fourth to a sister, Mrs. Helen Augusta Engle, of Washington, D. C.; one-fourth to a sister, Miss Effie Douglas Fox, of Dansville, N. Y.; one-fourth, less $1500, to his adopted daughter, Helen M. Frew, of Los Angeles; $1500 to a nephew, Morris Engle of Washington, D. C. The Merchants' Trust Company is made executor of the estate without bond.

LUNACY CASE.

ALLEGES HYPNOTISM.

G. J. Brauning, an alleged insane man, is having that question tested before a jury in Judge Wilbur's court. Some time ago Brauning was declared insane by the Lunacy Commission, but, availing himself of the law on that subject, he appealed to the court for a trial by jury, and it was accorded to him by Presiding Judge Wilbur.

The specific charge against Brauning is that he has harassed a Mrs. Garretson by declaring that she has hypnotized him, and that in many ways he has made himself obnoxious to her and others, to whom he insisted upon telling his troubles.

COURTHOUSE NOTES.

BREVITIES MISCELLANEOUS.

PLEADS GUILTY. In Judge Wilbur's court yesterday Walter A. Wood, charged with assaulting C. E. Miller with intent to rob, pleaded guilty. An application in his behalf for probation will be heard this morning.

MARRIAGE ANNULLED. Judge James yesterday annulled the marriage of Harlan W. Hall and Ella C. Hall. They were married at Santa Ana March 26, 1906, and Hall had been divorced from Emma Newhall at Phoenix, Ariz., but the decree did not take effect until March 21, 1906.

FOR DISSOLUTION. A petition has been filed in the Superior Court asking for the voluntary dissolution of the Franklin Oil Company. It is alleged that all claims against the corporation have been paid, and that there is $11,000 in cash on hand to divide among the stockholders.

INCORPORATION. Papers for the incorporation of the Eucalyptus Tree Company were filed in the office of the County Clerk yesterday. The capital stock of the corporation is $300,000, and the signatures to the document are C. A. Crissey, A. Guy Williams and C. S. Gibbs.

APPOINTED GUARDIAN. Judge Rives appointed Louis Bradbury as guardian of the estate of Simona Bradbury, an alleged incompetent, and one of the heirs of the Bradbury estate. The bond was fixed at $50,000.

ADJUDGED INSANE. The Lunacy Commission yesterday ordered Alice Smith, J. C. Wilson, Henry S. Faust and N. Nerite committed to the hospital at Patton.

LAND OFFICE RULING.

Properties in Imperial Valley Are Affected by Decision of the Commissioner.

An important telegram from the Commissioner of the General Land Office was received at the local Land Office yesterday in reference to the subdivision of tracts. The commissioner states that tracts shown on the resurvey plats of the Imperial Valley may be subdivided, although no line of subdivision is shown on the plat.

The result of this ruling will be that prospective settlers may enter upon the north, east, south or west fractional parts of a tract, as long as the acreage of the tract corresponds to that of the legal subdivision. This question has puzzled the special agents who are superintending the readjustment of locations in the valley and the department at Washington was asked for its ruling.

STRONG SUPPORT.

FOR HERRMANN HERE'S A LIFT.

FRIENDS SEEK TO MAKE HIM HEAD OF ELKS.

In the Interest of His Campaign Headquarters Are Opened Here by Cincinnati Lodge, Which Body Hopes to See Him Elected Grand Exalted Ruler.

Chales L. Doran, first of the great herd of Elks to arrive in Los Angeles to attend the annual convention in July, registered yesterday morning at the Alexandria and immediately opened headquarters for Cincinnati Lodge, No. 5. Boosting August Herrmann, chairman of the National Baseball Commission, and president of the Cincinnati baseball club for the position of grand exalted ruler of the Elks, is the reason ascribed by Mr. Doran for his early arrival.

"The Cincinnati lodge is determined that Herrmann shall be the next ruler of the Elks, and for that reason, we have started the ball rolling as early as possible," he said. "Herrmann is known throughout the United States, not only on account of the interest he has taken in baseball, but because of his interests in different commercial enterprises, and above all, because of his activity in Elk circles for many years past. He was exalted ruler of the Cincinnati lodge at the time of the

Aug. Herrmann.

annual convention held in that city in 1904, and was in entire charge of the Reunion Committees.

"At present Herrmann has already been assured the support of a majority of lodges in Ohio, Virginia, Connecticut, Indiana, Illinois and other States. The only active competing candidate in the race at present for the grand exalted ruliership is J. U. Sammis of Le Mars, Iowa."

In furthering the campaign for the Cincinnati candidate, Mr. Dixon has secured the entire use of the Mezzanine floor of the Alexandria Hotel during convention week, in addition to having procured the Virginia Hotel at Long Beach to accommodate the big delegation of Elks from his home city.

"There will be more than 200 Elks in the Cincinnati delegation and many of these will be accompanied by their wives. Three special trains of ten coaches each have already been engaged for the journey across the continent.

"The Cincinnati lodge will endeavor to win the prizes offered for the best uniformed lodge, and particularly the prize for having traveled the greatest number of miles as a single delegation. This latter prize was won by Los Angeles lodge at the convention held in Cincinnati in 1904, and we think that we'll be able to play at turn about. There will be three Cincinnati floats in the parade, these having already been contracted for. In addition to this the chartering of the three rubberneck wagons and the largest band in Los Angeles has been coupled."

Mr. Doran was formerly Assemblyman from one of the Cincinnati districts in the Ohio Legislature. He has filled the office of Washington correspondent for a number of the large Ohio dailies. He has a brother, J. Doran, residing in Long Beach.

PREPARE MUSIC FEAST.

Parishioners of Church of Our Lady of Loretto to Take Part in Entertainment.

Parishioners of the Church of Our Lady of Loretto will take part in a May festival, which will open this evening at the Loretto Hall, at the corner of Court street and Union avenue, with a musical programme. The church choir will sing Gounod's "Gallia," and will be accompanied by the Stuart orchestra. Gabriel Durnerin, Miss Europa Davis and Miss Louise Vollinger will be soloists, and a quartette composed of Messrs. Fox, Howard, Heyes and Durnerin will render several numbers. Rev. Father George Donahue will be in charge, and J. W. Carrigan will deliver the opening address. Joseph Scott will also speak.

Tomorrow evening Miss M. Otten will play the piano, the Misses Myrtle and Stella Gonsales and J. Park Jones will sing character songs. Miss Ethel L. Olcott and Miss Hazel Henderson will play on guitars. A baby show, with prizes for the prettiest babies, will take place on Saturday afternoon. This contest will be open to any baby in the city. Children of the church will present a musical comedy, "The Baseball Game," on the evening of the same day, and soloists in other numbers will be Mrs. M. G. Gonsales, Grace Larieux and Mario David.

ANOTHER HITCH.

MORE DELAY IN BANKRUPT SUIT.

COURT REFERS CARLYLE CASE BACK TO REFEREE.

Affirms First Ruling, But Another Phase of Litigation Arises and Entire Matter Hangs Fire—Trustee Is Trying to Have Real Estate Conveyance Declared Void.

The case of C. L. Bundy, trustee of the bankrupt estate of Frederick W. Carlyle, against Henry C. Lawrence has been once more referred to Lynn Helm, referee in bankruptcy. Judge Wellborn in the United States District Court affirmed the first ruling of Referee Helm and sent the case to him for decision on another phase of the litigation.

Carlyle is said to have no assets, although some time ago he owned a fashionable apartment-house in St. James Park. But this was transferred to Lawrence, in part payment of a debt, it is alleged. The Broadway Bank and Trust Company, the sole creditor in the bankruptcy proceedings, has a claim of about $7800 against Carlyle. When the money was loaned to him it was expected that he would negotiate another loan from a real-estate company and pay the note. But Carlyle conveyed the property to Lawrence and admitted he was unable to take up the note given to the bank.

Bundy, trustee of the bankrupt estate, is trying to have the transfer set aside on the ground that Lawrence was made a preferred creditor to the exclusion of the bank. Some time ago the bank brought suit against Lawrence in the Superior Court to have the conveyance declared void because of alleged fraud. It lost the case, as the court decided the transfer had been made in apparently good faith.

When the same controversy arose in the bankruptcy proceedings the defendant set up the plea of "res adjudicata"—that the matter had been previously decided. Referee Helm held that the plea was not well taken. The defendant then took appeal to the United States District Court and was defeated.

The referee will now be called upon to hear testimony in the bankruptcy case and decide whether or not Lawrence was given a preference in violation of the bankruptcy law. Williams, Goudge & Chandler represent the trustee as counsel. Attorneys Jones and Drake appear for Lawrence.

WILL BE "BUGARING OFF."

The selectmen, or Executive Committee, of the Vermonters' Association, at a meeting yesterday evening in the Laughlin building, completed arrangements for the annual picnic of the organization, which is to be given at Sycamore Grove June 5. There are about 5000 Vermonters in Los Angeles and vicinity, and the affair is sure to be largely attended, especially as there will be an abundance of good maple sugar on hand, served hot. L. F. Wells of Redlands is president of the association, and occupied the chair at the meeting of the selectmen.

DON'T THINK FOR A MOMENT

That it is a wise plan to try to "work off" a sick spell brought on by a weak stomach, sluggish liver, clogged bowels, and inactive kidneys. It's a sad mistake. It is a far better and safer plan to take a short course of Hostetter's Stomach Bitters, and a fair trial will convince you beyond all doubt.

During the past 56 years thousands have tried the above plan with beneficial results and there is, therefore, no reason why you should continue to suffer. Be persuaded to get a bottle today from your druggist or dealer and you'll be thankful many times afterwards.

If you have any such symptoms as failing appetite, gas on stomach, bloating, headache, sour risings, or cramps, you'll find that Hostetter's Stomach Bitters is extremely beneficial. It has also proven itself to be a wonderful remedy in cases of indigestion, dyspepsia, costiveness, biliousness, kidney ills, sick headaches, sour stomach, heartburn, general debility and malaria, fever and ague. Be sure that you get Hostetter's Stomach Bitters. If you are offered a substitute, refuse it for your health's sake. The genuine is put up only in bottles and has Private Stamp over neck.

The Man Who Gets His Feet Into a Pair of

Hanan Shoes

Will Feel Good Enough about It to tell all His Friends

That's Why Hanan Shoes are Universal Favorites

The most remarkable fact attendant upon every purchase made at our store is—that no matter what price you pay us for a pair of shoes, the same amount of money will not buy a better pair of shoes at any store in the world.

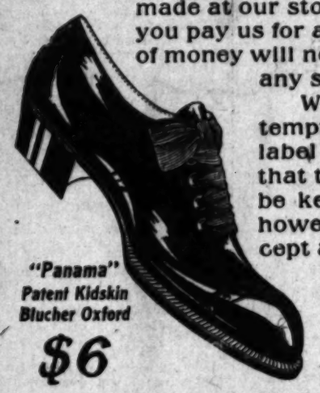

"Panama" Patent Kidskin Blucher Oxford

$6

While we abhor the frequent attempts to place on merchandising the label of aristocracy, we always insist that the standard of our store service be kept so high that no customer—however particular—is required to accept any discount on courtesy in order to profit by our extremely reasonable prices.

Try Us Today

C. T. Baker

TWO STORES

451 SOUTH BROADWAY. 239 SOUTH SPRING STREET.

Santa Fe

Back East Excursions

1909

Round Trip Fares (*direct routes*)

Atchison, Kans.,	$ 60.00
Baltimore, Md.,	107.50
Boston, Mass.,	110.50
Chicago, Ill.,	72.50
†Colorado Springs, Colo.,	55.00
Council Bluffs, Ia.,	60.00
†Denver, Colo.,	55.00
Duluth, Minn.,	79.50
Houston, Texas,	60.00
Kansas City, Mo.,	60.00
Leavenworth, Kans.,	60.00
Memphis, Tenn.,	67.50
Mineola, Texas,	60.00
Minneapolis, Minn.,	73.50
Montreal, Que.,	108.50
New Orleans, La.,	67.50
New York, N. Y.,	108.50
Omaha, Neb.,	60.00
Pacific Junction, Ia.,	60.00
†Pueblo, Colo.,	55.00
Philadelphia, Pa.,	108.50
St. Joseph, Mo.,	60.00
St. Louis, Mo.,	67.50
St. Paul, Minn.,	73.50
Toronto, Ont.,	95.70
Washington, D. C.,	107.50

Sale Dates

May 31.

June 1 to 4, 14 to 19, 25 to 27, inclusive.

June 24 and 29 to St. Paul only.

July 1 to 7, inclusive.

Aug. 9 to 13, inclusive.

Sept. 7 to 10, 13 to 15, inclusive.

†Tickets to Colorado Springs, Denver and Pueblo will be sold at these special rates only on May 15 to 18; June 27 to July 6; August 9 to 14.

Special Events

Imperial Council Ancient Arabic Order Nobles of the Mystic Shrine.

Louisville, Ky. June 8th to 10th, 1909

Sale Dates, May 31st, June 1st, 2nd, 3rd, 4th, 1909.

Direct route $78.05

National Educational Association.

Denver Col. July 5th to 9th, 1909.

Sale Dates, June 27th, 28th, 29th, 30th, and July 1st to 6th, inc. $55.00

Extravagant Stopover Privileges.

Ask for Back East Excursion pamphlet in which special rates are shown.

E. W. McGee, General Agent, 334 S. Spring

Santa Fe

Your Opportunity to Save Money by Using

STONE CANON COAL

This coal is absolutely clean—free from slack, dust and dirt. No waste—lasts longer.

Lumps, Delivered ..... $9.00 Per Ton

Stove Coal, Delivered .... $8.00 Per Ton

Full weight guaranteed. Ask your dealer for it or

CHALLENGE COAL CO., Distributing Agents

J. J. MELLUS, Manager.

City Office, 123 W. 3rd St. Sunset Main 51, Home A6027.

Yards, 27th and Compton Ave. Sunset Main 916, Home 24000

Your New Suit

Made to Measure, $25 to $50

Eisner & Co. Tailors

Angelus Hotel Bldg.

The NEW Walker Portable Cottage

All Wood. ... at 640 S. ... ave. near P.O. ... dress The ... able Cottage ... Box 1272. ... P1904.

MINES AND MINING.

BIG HORN NOT ABLE TO PAY.

Hundred Stamp Mill Needed to Treat Ore.

Concentrator Also Wanted, Mine for Sale.

Three Dollar and Half Ore the Average.

Four years' operation of the Big Horn mines of the Lowell and California Mining Company on Mt. Baldy, thirty miles from Los Angeles, has proven that the ore cannot be treated at a profit with the present mill, and the property is for sale. The first works constructed were burned, and a concrete and steel mill of ten stamps was built during September of 1907 at a cost of $30,000. This was run continuously until the spring of 1908, when work was suspended, after $100,000 in bullion was taken out.

F. C. Fenner, who owns the majority of the stock, states it was found impossible to treat the $3.50 ore, the average value, at a profit with the small plant. Forty-five per cent. of the values was all that could be saved without concentrators, 35 being lost in the tailings. Mining and milling cost amounted to $2.14 a ton. The average monthly clean-up from 1000 or 1200 tons of ore amounted to $2300 to $3000, and operating expense to practically the same sum. Mr. Fenner says the company lost no money, but broke about even, and suspension was decided upon.

The mine cost $250,000 and an additional $177,000 has been spent on development, equipment and roads. Of the total amount spent $100,000 was the proceeds of bullion shipped to the United States mint. Negotiations recently for a sale of the mine resulted in the company turning down an offer of $250,000, says Mr. Fenner.

Ten thousand feet of development has been done on the work, according to H. E. Crawford of New York and A. F. Rodgers of Chicago, who examined the mine when Marcus Daly, Jr., had an option on it for $750,000, blocking in excess of 750,000 tons of $3.50 ore. Mr. Fenner declares with increased milling facilities and concentrators ore can be treated at a good profit, and asserts the mine is an exceptionally good low-grade proposition, that even with the limited plant has not lost money, but has paid expenses from the beginning of mill operation.

Sells Turquoise Mine.

William Petry of this city has sold the Montezuma turquoise mine, twenty miles west of Sodaville, to Adolph Weitsen and Karl Zimmer, who will work it, shipping the gems to this city for cutting and polishing at their factory.

Will Work Hardship.

Under a new ruling of the United States Land Office, approved March 9, 1909, many difficulties will be thrown in the way of those seeking to obtain government patents. Under the law notice of location must designate a discovery point and the course of the lode through the claim. In the past this designation in the notice is all that has been required of claimant to establish right to patent, except that they must show that mineral and "rock in place" exists to be found at the point of discovery. These formalities complied with, claim owners have been permitted to do the work for all of the claims through one tunnel or shaft, shown to lead to the development of the claims. Under the new application this will not be sufficient. After claims have been located, and before application can be made for patent, owners will be required to prove that a ledge has been discovered and to trace it by actual work clear through the claim or claims sought to be patented.

This done, the remainder of the $500 worth of work can be concentrated where desired. Strict enforcement of the new rule will prevent the patenting of many "groups" of mining claims, for it is not often that a ledge can be traced through a mining claim after discovery on the surface, except at enormous expense.

To attempt to trace a vein through a claim would entail more expense than the average prospector can afford and few companies would care to undertake.

WOODMEN'S PICNIC.

Large Crowd Expected to Attend Outing at Santa Monica Canyon on Memorial Day.

Five thousand persons are counted upon to attend the picnic to be given at Santa Monica Cañon next Monday under the direction of the Woodmen of the World and Women of Woodcraft. All camps and circles in Los Angeles county will participate. E. S. Hamilton is chairman of the Picnic committee, and Fred A. Harrington secretary.

A baseball game will be played by the women of Poinsettia and Vernon circles; there will be races by fat men, fat women, and by children; egg races, shoe and sack races, a nail-driving contest by women, a tug-of-war for men and women, and other sports. An orchestra will furnish music for dancing in the afternoon and evening, and a band will play throughout the day.

Frijoles and barbecued beef are to be served free, but attendants will be expected to carry well-filled lunch baskets.

BOLD BURGLAR BAD BOY.

Cook in Fear of Beating Starts Panic by Seeking Refuge Under Neighbor's Bed.

A small panic was created in the neighborhood of Eighteenth street and Grand avenue yesterday afternoon, when Thomas Stewart, 18 years of age, crawled into the home of Mrs. Cora Aldman, No. 1127 East Eighteenth street, and hid under the bed.

Mrs. Aldman saw the boy enter and ran to the street. She summoned neighbors, who hastily armed and surrounded the house. Two of the more courageous entered, holding their guns ready for instant use against the supposed burglar. Stewart was dragged from under the bed. He was white with fright, and could only say that he feared his relatives were going to punish him, and that he wanted to escape from them. He was locked up at the Police Station pending an investigation of his case.

The Buyer's Opportunity.

Any man or woman who wants to purchase articles of merchandise at the lowest possible cost should consult the list of special sales under the heading "For Sale—Miscellaneous" in the classified columns. This list contains selected bargains, which are arranged alphabetically, thus making it easy to find the particular article wanted.

...to a Pair of
...oes
...ll His Friends
Favorites
...very purchase
...ter what price
same amount
...ir of shoes at
...e frequent at-
...chandising the
always insist
...r store service
...no customer—
required to ac-
...ourtesy in or-
...our extremely
Today
...Fe
...ast
...ions
...s (direct routes)
$ 60.00
107.50
110.50
72.50
55.00
60.00
55.00
79.50
60.00
60.00
60.00
67.50
60.00
73.50
108.50
67.50
108.50
60.00
60.00
55.00
108.50
60.00
67.50
73.50
95.70
107.50
...to 27, inclusive.
...d only.
...clusive.
..., Denver and Pueblo
...rsion only on May 15
...ost 9 to 14.
...Events
Arabic Order Nobles
...c Shrine.
...ne 8th to 10th, 1909
..., June 1st, 2nd,
1909.
...$78.05
...al Association.
...uly 8th to 8th, 1909.
28th, 29th, 30th,
...c.....$55.00
...rivileges.
...pamphlet in which
...t, 334 S. Spring
...Fe
...ney by Using
...N COAL
...st and dirt. No waste—
...00 Per Ton
...00 Per Ton
...r it or
...stributing Agents
...7th and Compton Ave.
Main 916, Home 2000.
...Walker Portable Cottage
All Wood. ... at 649 E. ... Ave. Near P.O. ... drive. The ... Side Cottage ... Box 1372. ... P1904.

MINES AND MINING.

BIG HORN NOT ABLE TO PAY.

Hundred Stamp Mill Needed to Treat Ore.

Concentrator Also Wanted, Mine for Sale.

Three Dollar and Half Ore the Average.

Four years' operation of the Big Horn mines of the Lowell and California Mining Company on Mt. Baldy, forty miles from Los Angeles, has proven that the ore cannot be treated at a profit with the present mill, and the property is for sale. The first works constructed were burned, and a modern and steel mill of ten stamps was built during September of 1907 at a cost of $30,000.—This was run continuously until the spring of 1908, when work was suspended, after $100,000 in bullion was taken out.

F. C. Fenner, who owns the majority of the stock, states it was found impossible to treat the $3.50 ore, the average value, at a profit with the small plant. Ninety-five per cent. of the values was all that could be saved without concentration, $5 being lost in the tailings. Mining and milling cost amounted to $3.50 a ton. The average monthly cleanup was from 1000 or 1200 tons of ore amounting to $3000 to $3000, and operating expenses to practically the same sum. Mr. Fenner says the company lost no money, but broke about even, and suspension was decided upon.

The mine cost $250,000 and an additional $177,000 has been spent on development, equipment and roads. Of the last amount spent $100,000 was the value of bullion shipped to the United States mint. Negotiations resulted for a sale of the mine resulted in the company turning down an offer of $50,000, says Mr. Fenner.

Two thousand feet of development has been done on the work, according to J. S. Crawford of New York and A. Rogers of Chicago, who examined the mine when Marcus Daly, Jr., had an option on it for $750,000, blocking in about 750,000 tons of $3.50 ore. Mr. Fenner declares with increased milling facilities and concentrators ore can be mined at a good profit, and asserts the mine is an exceptionally good low-grade proposition, that even with the present plant has not lost money, but has paid expenses from the beginning of operation.

Sells Turquoise Mine.

William Petry of this city has sold the Hennessma turquoise mine, twenty miles west of Sodaville, to Adolph Lehn and Karl Zimmer, who will work it, shipping the gems to this city for cutting and polishing at their factory.

Will Work Hardship.

Under a new ruling of the United States Land Office, approved March 9, many difficulties will be thrown in the way of those seeking to obtain government patents. Under the law notice of claims must designate a discovery point and the course of the lode from the claim. In the past this description in the notice is all that has been required of claimant to establish title to a patent, except that they must show that mineral and "rock in place" were to be found at the point of discovery. These formalities complied with, claim owners have been permitted to do the work for all of the claims through one tunnel or shaft, shown to be the development of the claims. Under the new application this will not be sufficient. After claims have been passed, and before application can be made for patent, owners will be required to prove that a ledge has been discovered and to trace it by actual work over through the claim or claims applied to be patented. If a ledge is found, the remainder of the $500 worth of work can be concentrated as desired. Strict enforcement of the new rule will prevent the patenting of many "groupe" of mining claims, for it is not often that a ledge can be traced through a mining claim from discovery on the surface, except at great expense.

An attempt to trace a vein through a claim would entail more expense than the average prospector can afford and companies would care to undertake.

WOODMEN'S PICNIC.

Big Crowd Expected to Attend Outing at Santa Monica Canyon on Memorial Day.

Thousand persons are counted on to attend the picnic to be given in Santa Monica Cañon next Monday under the direction of the Woodmen of the World and Women of Woodcraft. All camps and circles in Los Angeles county will participate. E. S. Rowan is chairman of the Picnic committee, and Fred A. Harrington secretary.

A baseball game will be played by the nines of Poinsettia and Vernon camps, there will be races by fat men, fat women, and by children; egg and shoe and sack races, a nail-driving contest by women, a tug-of-war for men and women, and other sports. An orchestra will furnish music for dancing in the afternoon and evening, and a band will play throughout the day.

Coffee and barbecued beef are to be served free, but attendants will be required to carry well-filled lunch baskets.

BOLD BURGLAR BAD BOY.

Is in Fear of Beating Starts Panic by Seeking Refuge Under Neighbor's Bed.

A small panic was created in the neighborhood of Eighteenth street and Grand avenue yesterday afternoon, when Thomas Stewart, 18 years of age, crawled into the home of Mrs. Cora Aldman, No. 1127 East Eighteenth street, and hid under the bed.

Mrs. Aldman saw the boy enter and ran to the street. She summoned officers, who hastily armed and surrounded the house. Two of the more courageous entered, holding their guns ready for instant use against the supposed burglar. Stewart was dragged from under the bed. He was white with fright, and could only say that he feared his relatives were going to beat him, and that he wanted to escape from them. He was locked up at the Police Station pending an investigation of his case.

The Buyer's Opportunity.

Any man or woman who wants to purchase any kind of merchandise at the lowest cost should consult the list of special bargains under the heading "For Sale—Merchandise" in the classified columns. This list of selected bargains, which are arranged alphabetically, thus making it easy to find any particular article wanted.

MIXTURE DANGEROUS.

Stove Filled With Oil and Gasoline Bursts, Destroying Home and Badly Burning Woman.

Mrs. Diedrich Oeltjen of No. 445 East Thirty-eighth street was painfully burned and her home destroyed yesterday morning, when a small oil stove, which she recently filled with what she supposed was coal oil, but which later proved to be gasoline, exploded.

The oil was delivered at the home last Saturday. It was poured into an old can in which there had been gasoline. This made the mixture extremely dangerous. Mrs. Oeltjen lit the small stove and left the room. She had hardly reached a place of safety when the explosion took place. In trying to fight her way back to the house to save some of her belongings, she was painfully burned about the face and hands.

WONDERLAND.

HELP TO SWELL THE ELKS' FUND.

THOUSANDS TURN OUT TO VIEW PAIN'S FIREWORKS.

Some Really Fine Juggling and Acrobatics Set Off by Wonderful Display of Fire Gems, Flaming Snakes and Other Effects of This Wizzard in Flame.

A large audience attended last night's performance of Pain's Vesuvius at Fiesta Park, and helped swell the Elks' street decoration fund, towards which all the net proceeds are going.

The really fine juggling and acrobatic acts of the show were set off with a background of French gendarmes and Swiss troops, parading out of step on streets presumbly those of ancient Pompeii, but nobody minds that. A number of supernumeraries might be dispensed with, as the audience is too much occupied with gaping at the fine simulation af the ancient catastrophe to heed them.

Pain's pyrotechnics, especially the set pieces, are wonderful and deserve the applause they received. This is their second series of exhibitions in this city, and many improvements have been made since they were last seen here.

The programme this evening will be more comprehensive than any previous performance, including as it does a special prismatic fountain of light, a new and beautiful design, Yellowstone geysers, which include fights of eccentric cobras, hissing hornets and aerial torpedos.

Gigantic lace designs, which have so impressed the spectators during this season, will take the form of a lace handkerchief 200 feet square, of beautiful color and symmetry, tonight. Alladin's jewelled tree transformation piece, beginning as a rainbow, changing to kaleidoscope and finally to a big tree of golden fire, with discharge of flaming jewels and snap dragons, will really be the feature of the evening.

There will also be an acre of variegated fire gems in connection with the simultaneous discharge of sixteen bombs.

Tickets are on sale at Bartlett's Music Company.

LETTERS TO THE TIMES.

(The Times freely publishes the views of correspondents without holding itself responsible for writers' opinions. Be brief, write plainly, state clearly. The space of 250 words, on the average, is sufficient for the point. Well-written letters are liable to be declined merely on account of their length.)

Location of Union Station.

LOS ANGELES, May 26.—[To the Editor of The Times:] I ask you for space to advocate the location of a Union Depot at a place made more suitable by nature and more adapted to the real commercial requirements of this city at present as well as to the prospective growth of the city and county than either of the propositions of Mr. Robinson of Boston, or the one dreamed of by Mr. Burton twenty-five years ago.

Take North Main and Macy streets. I can leave a train there and reach any hotel on Spring, Broadway or Main streets before that same train reaches Arcade through a congestion of dense traffic on eight or nine crossings of the intersecting streets.

I can reach a home in Hollywood or Pasadena, and any part of intervening territory before a passenger on the same train becomes a guest at any hotel in this city, by way of Fifth street. Time is money to the railroads as well as to other interests. As Mr. Burton stated this morning the contour of the approaches to the city on the north enables the roads to avoid grade crossings. But he said nothing about the fact that all three of the transcontinental lines in this city, as well as others projected, may pass under Broadway at the speed of a mile a minute, when the Pasadena-Downey-avenue bridge is finished and cause no expense except to change the name—because those streets are extensions of each other, while the passage of trains from North Main to Fifth street is as slow torture to the already congested business interests of that part of the city.

Under the shadow of historic Old Fort Hill the city owns a beautiful park, accessible to all roads without inconvenience or friction; and, with a nominal expense it can be made the most beautiful and attractive spot on the Pacific Coast, and Bellevue avenue, Broadway, Spring, Main, Los Angeles, Alliso and Macy streets already there or in its vicinity, with their trolley systems installed, ready to dart back and forth like blood corpuscles in the development of our gigantic commonwealth. This is not a dream.

There is no necessity for building steam railways on stilts or in the air in this city at this present time. We have two of our transcontinental railways sleeping on the riverbed for years, and the only good they have done is to have its banks tucked up with rocks. The steam lines cannot compete with the trolley in the accommodation of passengers or distribution of freight in large cities, and the sooner they provide for leaving an unprofitable field of operations to the street-car system the less expense and friction they will have. In the near future they will be compelled to locate their freight yards as well as their passenger stations where it will cost the least to maintain them. At present the river banks is no place for a Union Depot, and property will be too valuable for large freight yards along the riverbed when this city becomes inhabited by a million people, and when the trolley is racing up and down the river banks.

ANTHONY J. NORTON.

Try Murine Eye Remedy.

For Red, Weak, Weary, Watery Eyes. Murine Doesn't Smart—Soothes Eye Pain.

For Sale—Merchandise.

See special bargains offered by Los Angeles department and other stores in the classified columns under above heading. Splendid opportunity to practice economy. Specially assorted articles at cut rates; alphabetically arranged.

523 BROADWAY

The Immeasurable Satisfaction of Buying a Piano at This

One Price House

There are countless advantages buying your piano at this one-price house. You know that our pianos are marked in plain figures, and you know that our prices are made in the full knowledge of the very lowest quotations for similar values everywhere else. Therefore you feel confident that equal value at our price is an absolute impossibility elsewhere. You feel assured that the firm established twenty years ago, by virtue of a long and honorable career, has perfected the best and most advantageous purchasing arrangements with large manufacturers. You know further, that, year in and year out, the increasing standing and prestige of the house has created for it a reputation for one price, fair dealing and integrity, inspiring in the purchaser a feeling of absolute security. You cannot but realize that your little girl could come to this store and buy her piano and arrange her terms as safely and as economically as you can yourself.

Pianos Sold on Their Merits

You are always welcome to come in and examine our pianos. You feel no obligation to buy. You know that no undue effort will be exerted to influence your judgment. One price, and that the lowest, is the one incontrovertible reason advanced why you should prefer to patronize the Fitzgerald Music Company. Our patrons always remain satisfied that the style, finish, quality and tone selected here never could be duplicated at any other store for the price they pay.

These Are a Few of the Reasons Why It Pays You to Buy Your Piano at This One-Price House

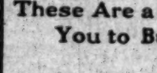

Fitzgerald Music Co.

523 BROADWAY

VALUES JUMP.

(Continued from First Page.)

deputies make such assessments on personal property as they deem right. They judge much by the neighborhood and the size of the house. "Grouchy" persons, who refuse to admit deputies to their homes, get the benefit of no doubt, though. They may depend upon it that their assessments will be high enough.

ONE GIVES UP GHOST.

Though the work of the deputies has been hard, and they have been compelled to meet many disagreeable people, only one of them gave up his job before the expiration of his term of service.

"I thought this was going to be a snap," he said, "but I've had to meet too many cross women. I can't stand it any longer."

Collection of poll tax has been one of the difficult tasks. Eighty thousand men paid it last year in Los Angeles county. There will be an increase of probably 5000 in the number this year.

Every man between the ages of 21 and 60 is subject to the tax, unless he be a pauper, insane, an idiot or an Indian. One man recently tried to escape payment this year on the ground that he was a tourist; that Los Angeles is not his home. It developed that he was passing through here with his wife and was obliged to stop for several months.

They rented a home and went to housekeeping, then the assessor called for the poll tax.

When he found he could not escape payment on the ground that he was a tourist, the man asked the age limit, and was told it was 60.

"Why, I'm 63," he declared.

"But you made affidavit that you were only 55," he was informed.

"Oh, I gave that age to the deputy because my wife was there at the time," the dodger retorted. "You see, I married a very young woman, and I didn't want her to know my real age."

All that to save $2!

ESPEE'S BIG LIST.

Most employers of large numbers of men pay the poll tax for their employés and reserve the amount from pay envelopes. This is provided for by law. The Southern Pacific is the biggest individual contributor on this score, paying $5000 this year in Los Angeles county—or the dues of 2500 men.

Individuals who fail to pay their poll tax by August 1 are subject to a penalty of $1 each. If not paid by the last Monday in December the penalty is $2.

Assessor Hopkins declared yesterday that he has no intention of placing unnecessary tax burdens on tourists. A little flurry was caused some time ago when one of his deputies insisted upon collecting taxes on automobiles owned by easterners who were sojourning at the Hollywood Hotel. When it was found that they were bona-fide tourists, here only temporarily, collection of the tax was not insisted upon, though under a strict construction of the law it is believed that the Assessor has the right to collect.

WANTS A PARDON.

Woman Convict, Sentenced to Three Years for Arson, Seeks Release from San Quentin Prison.

Mrs. Crystobella Morley of Los Angeles, who, with Henry Sanderson, was convicted of arson in the latter part of 1907, is seeking pardon from San Quentin prison, where she is serving a three-year sentence. Sanderson is said to have confessed now that he alone was responsible for firing Mrs. Morley's house to collect the insurance.

After her conviction, the woman spent ten months in the Los Angeles County Jail, hoping for a new trial. The case was carried through the Court of Appeal and the Supreme Court, both of which sustained the verdict. Then the woman went to the penitentiary. The ten months she spent in jail here did not count, of course, on her three-year sentence.

The house of Mrs. Morley on Dayton Heights, near the end of the Temple-street line, was burned one night in the summer of 1907. The floors had been soaked with gasoline, then a match was touched. Though it was long after midnight, neighbors saw Mrs. Morley out in the yard, fully dressed, immediately after the fire started, and a man was seen to run across a vacant lot just after the flames were first seen from near-by houses.

Sanderson's hands were badly burned and he was treated next day at the County Hospital. During the trial, Sanderson kept his hands covered with his hat. It is said that he endeavored to make a deal with Mrs. Morley, by which, on payment of $500, he would make an affidavit that he was the incendiary. But the woman would not pay the price.

The woman is reported to have spent several thousand dollars in her defense.

Sanderson is serving a three-year sentence at Folsom.

VISIT OF BISHOP HUGHES.

The Methodists will give Bishop E. H. Hughes a royal welcome to Los Angeles tomorrow, and they invite the public to the feast. He will arrive here in the morning and will address the students of the university at 11 o'clock. In the evening a reception will be tendered him in the First Methodist Church, presided over by W. F. Cronemiller, president of the Methodist Social Union. A brief address of welcome to the bishop and congratulation to the people will be delivered by Dr. A. W. Adkinson, district superintendent, and practically the whole evening will be given to the bishop for his address. This will be the first opportunity of hearing the distinguished visitor since his elevation to the bishopric, and he will of course be greeted by an immense audience.

RAILROAD HEAD SENTENCED.

PITTSBURGH, May 26.—Charles S. Cameron, president of the Tube City Railroad, convicted of offering a bribe to former Councilman Martin, now serving time in the penitentiary, was sentenced this afternoon to two years in the penitentiary and a fine of $500.

CAPITOL FLOUR

Made From Wheat Richest in GLUTEN

It therefore makes the richest—most nutritious—and most digestible bread and makes more loaves to the sack. One sack will prove these facts to your satisfaction. It's to your interest to try it.

Every Sack Guaranteed
CAPITOL MILLING CO.

"Manco" Salmon

The Salmon that's different—and more delicious than any other salmon you ever ate.

3 sizes—2 for 25c; 15c straight and 20c at grocers.

M. A. Newmark & Co., Los Angeles.

What a Woman Will Not Do.

There is nothing a woman would not do to regain her lost beauty. She ought to be fully as zealous in preserving her good looks. The herb drink called Lane's Family Medicine, or Lane's Tea, is the most efficient aid in preserving a beautiful skin, and will do more than anything else to restore the roses to faded cheeks. At all druggists and dealers. 25c.

Golden State Limited

Short and scenic route between California, St. Louis, Kansas City and Chicago by way of El Paso.

Low Rates East

For Round Trip Tickets

IN EFFECT:
May 31; June 1 to 4, 14 to 19, 25 to 27 inc.; July 1 to 7, inc.; August 9 to 13, inc.; September 7 to 10, 13 to 15, inc.

RATES

New York	$108.50	New Orleans	$67.50
Washington	$107.50	Chicago	$72.50
Boston	$110.50	Kansas City	$60.00
St. Paul and Minneapolis	$73.50		

More rates to other points on application. Tickets good for a three months' trip, but not later than October 31, 1909, and stopovers. Choice of routes.

Drawing-room, stateroom sleeping cars, electric lighted, steam heated. Parlor observation cars, buffet, library, cafe, gentlemen's smoking-rooms, ladies' reading-room, spacious open-air observation rotunda. Valet service for pressing garments. Unsurpassed dining service.

Write or ask agents for beautifully illustrated descriptive booklet

Southern Pacific-Rock Island Lines

TICKET OFFICES
600 South Spring Street, Corner Sixth
Arcade Station, Fifth St. and Central Ave.
Steamship Tickets to and from
All Parts of the World

Of Interest to Parents

Many are the parents who began early in their married life to think of ways and means to save money from their earnings to educate the boy or girl, or both, and prepare them for life's business careers. It is impossible for the average wage earner to raise the necessary funds at one time. They find it necessary to start this saving process, and lay aside a small amount as they can from the monthly earnings. This monthly or weekly saving is placed in such a manner that it is safe and can be withdrawn at any time, and is earning good interest. This interest is reinvested, thus compounding quarter after quarter, year after year, and the result is that the amount available, when needed, is indeed most gratifying to the parents, as it amounts to several times the total amount invested and more than sufficient to meet the demands.

You can find such investment with the Los Angeles Investment Company. You can invest 10 cents a day or $1.00 a week, or any amount you desire at any time. These savings begin to work for you at once, and the quarterly dividends can be reinvested or drawn in cash.

No one has ever failed to get his money invested with us upon demand.

Los Angeles Investment Co.

335-337 South Hill Street

Capital and Surplus $2,500,000.00.
Largest Co-operative Building Company in the World.

Every small stockholder absolutely protected against loss should they want to sell their stock, by a guarantee fund held by the Globe Savings Bank.

The Times-Mirror Company

H. G. OTIS....President and General Manager.
HARRY CHANDLER....Vice-Pres., Assistant Gen. Manager.
MARIAN OTIS-CHANDLER.....Secretary.
ALBERT McFARLAND....Treasurer.
PUBLISHERS OF

Los Angeles Daily Times

Pronounced Loce-AHNG hayl-ais.

Vol. 33, No. 175.

Daily, Weekly, Sunday and Weekly Magazine. Founded Dec. 4, 1881. Twenty-seventh Year.

EVERY MORNING IN THE YEAR.

THE NEWS—Our Associated Press service covers the globe, transmitting over 35,000 words daily, not including specials.
TERMS—Daily, Sunday, and Magazine, 75 cents a month, or $9.00 a year; Daily, without Sunday, $7.50 a year; Sunday, $2.50; Magazine, $1.50; Weekly, $1.50.
TELEPHONES—Counting-room, Subscription Department, Editorial Rooms, City Editor and Local News Room: Sunset, Main 4200; Home, 60 for THE TIMES.
AGENTS—Eastern Agents, Williams & Lawrence, Brunswick Building, 5th Ave. and 26th St., New York; 1236 Marquette Building, Chicago; Washington Bureau, 41 Post Building. (THE TIMES on file) San Francisco office, Room 1206 Call Building, J. L. Brown, Representative.
SWORN CIRCULATION—Daily, net average for 1896, 18,041; for 1897, 19,359; for 1898, 26,151; for 1899, 25,781; for 1900, 24,794; for 1901, 24,445; for 1902, 30,930; for 1903, 31,845; for 1904, 37,762; for 1905, 43,154; for 1906, 50,501 copies; for 1907, 52,881 copies; Sunday average for 1907, 69,157 copies; for 1908, 53,500 copies.
THE TIMES has a far larger bona-fide circulation than any local rival. The industrious, substantial, liberty-loving classes are its steady patrons. The greatest volume of business advertising, the finest display, the best classifications, the largest results to advertisers. Proofs undeniable.

Offices: Times Building, First and Broadway. Branch, 321 South Spring Street.

Entered at the City Postoffice as mail matter of the second class.

Part II: Editorial and Business—City and Country

Editorial Pen Points

It wouldn't be so bad if people who talk a great deal would try to make their talk more interesting.

The lion may be a coward, as alleged, but we pefer to meet him when he is caged, just the same.

In Bolivia they use stone telegraph poles. They are not so easy to shoot up when a revolution takes place.

California cotton and California tobacco are the next articles of trade that are to take the world by storm.

Eastern poets have begun to write verses about the dandelion. Well, spring has got to hit the East some time.

At any rate it will do Los Angeles no harm to indulge in the dream that some day it will have a union depot.

Senator Bailey has come out flat-footed against Gov. Johnson. This Minnesotan's boom continues to play in big luck.

We don't believe that Mr. Taft hid behind a tree in Washington. It is more likely that the tree hid behind Mr. Taft.

Must we take Maj. Seaman's word for it and regard the lion as the prince of cowards and not as the king of beasts?

One reason that there are so many divorces is that the husband and the wife fail to enter into an agreement to get mad in turn.

Perhaps on the same theory that too many cooks spoil the broth it may be that there are too many detectives on the Poltera case.

A Texas girl has the power to locate oil. What is more needed, however, at the present time is a person with the power to sell oil.

The earthquake belt has now moved as far east as Michigan. It is perhaps none too soon to start to put props under the city of New York.

Ice has been sent through the mails successfully, and pretty soon, no doubt, it will be possible to mail a pack of firecrackers while they are going off.

If there is any such person as Sherlock Holmes, or any person something like him, he should be brought to Los Angeles without further delay.

No matter what the suspicion may be in the case of Ben Elliott, let us avoid the possibility of making him a victim of mere circumstantial evidence.

Eastern weather has driven many people to California, where it is pleasant. Now earthquakes are driving the eastern people to California for safety.

For every twelve marriages in the United States there is a divorce, which means that there is something radically wrong with the people of this country.

"By industry we thrive," to be sure; but we think the man who never takes a rest until he dies makes a serious mistake besides missing a whole lot of fun.

Senator Aldrich may as well understand, right now, that if he doesn't soon turn his new tariff over to the statute books this country is going to get sore at him.

If we were asked to name the three most silent men in the world at the present juncture we would unhesitatingly mention Gen. Castro, the Kaiser and William J. Bryan.

Another thing that has come to pass is that narrow-minded, bigoted preachers of all denominations are having a hard time finding congregations willing to hire them.

So far it seems that wire nails and razors are to be more heavily protected than ever. The foreign dealers in iron stuffs must continue to gnash their teeth in rage.

You might not think it, but we have lots of men right here in Los Angeles who know by heart the percentage of every baseball club in America at the close of each day.

Allowing the mind to react from the tales told by great hunters, we often think of John Muir, who has traveled Sierran wildernesses over and over again, armed only with a handful of tea and a few hard biscuits.

Nature is never done with surprises. If you incubate a brood of little chicks in the heart of a great city, right in the midst of all its roar and clamor, the first thing you know a weasel will be nosing under your door.

The board of directors in a Los Angeles mining company engaged in a free fight the other evening. Advantage of the situation could be taken by a live press agent who would say that the directors hurled large gold nuggets at one another.

Speaking of the movement to "elevate the stage," we notice that the theaters in Los Angeles during the present week are producing "Finnegan's Ball," "The Circus Girl" and "The Man from the Moon" in addition to the performances of a dog troupe.

With all the talk there has been concerning the tariff, and with all that has been printed about it in the newspapers, there isn't one man out of every ten thousand in this country who can tell what the duty is on any five articles that can be named.

Preparations to honor the memory of those who died that our country might live are being rapidly pushed forward. Monday next promises to be one of the greatest days for horse races, prize fights and dog fights ever known in this part of the country.

THE GRADE CROSSING.

The recent decision rendered by the Supreme Court of the United States changes radically former conceptions as to the rights of municipalities and railroads touching grade crossings. There has heretofore been considerable dispute as to a city's power to order a railroad to abandon grade crossings, and also as to whether the city or the railroad should bear the expense. In some instances it was held that the case was governed by the doctrine of "prior right." If the city had established a street crossing and the railroad came later, then, in case of the necessity of cutting out the grade crossing, the railroad should bear the expense. But if the railroad had run its tracks across the line before the street was made, the city should be at the expense of cutting out the grade crossing.

But the new decision of the Supreme Court holds that it is entirely within the police power of a city to order a grade crossing removed, and when the order is given it is the duty of the railroad to institute the change at its own expense. All the city has to do is to establish that a bridge or cut is necessary in order to remove grave dangers because of the grade crossing. If the city succeeds in establishing this fact, then the road must make the change.

This decision was rendered in a case brought by the city of Minneapolis against certain railroad companies. It is important to railroads which pass through any large city in any State. The growth of Los Angeles and the magnitude of the railroad traffic passing through it have reached a point where this matter becomes of the highest interest to us. It is particularly pressing just now in connection with the public demand for a union depot. The decision undoubtedly has put a powerful weapon in the hands of municipalities. While there was a dispute as to the power of a city to order a change from a grade crossing, and a further dispute as to who should bear the expense, the railroads had a good deal of leeway in their attempts to fight the installation of such changes, however great the necessity. Under the new decision of the Supreme Court the question is one simple of solution. The city has but one task imposed upon it, to go into court and show that the change is a necessary one. Once that fact is established the change must be made at the expense of the road.

We think it is a service both to the railroads and the public to draw attention to this decision of the highest court of the country in the present agitation for a union depot. The location of that convenience and the bringing of the roads together will involve a careful consideration of grade crossings. They exist in Los Angeles by the hundreds. There are three different lines of railroads with a great number of branches radiating from the city like spokes of a wheel. West of Alameda street there are no steam railroad tracks until we get down well out of the city. It will save the railroads enormous expense if some plan can be devised by which the roads shall all get to a central depot and have tracks close together, which may be carried over the grade crossings by a single bridge.

INDEPENDENT OIL MEN'S MOVE.

The building of the Independent Producers' pipe line from all the San Joaquin Valley fields to Port Harford, with ships to convey the product to market, is likely to prove the most important move to the oil industry of California made in a long time, and its benefit to the whole State may be hard to overestimate.

Its wisdom is too plain for discussion. The two agencies were facing a big overproduction for the market in which they were able to sell. It is merely "begging the question" to talk about the big markets at a distance. A market which cannot be reached will not raise prices one cent nor keep them from going down. The same condition existed five years ago when oil fell to 11¢ cents at Kern River, except that then the producers had no organization, no intelligence department, not a scintilla of information as to other fields; and so they had to submit, until driven to organization, and then they had to contract with no knowledge upon which to act intelligently.

Now, and until the pipe line is built and ships are ready to move the oil, the market for the independent producer is the Associated Oil Company; the demand practically whatever the Associated chooses or is forced to buy for its actual trade. Prospective business is a small factor that must be worked up, and when you rely on "the other fellow" to do it you must wait on his pleasure and take what he is willing to give you. That is the position the Independents have been in. Now they are going to be independent in fact as in name.

True, competition may reduce prices. If it does, the consumers—that is, all of us—will profit, and that will be a benefit to the State. This does not mean that the consumer has any complaint at present or is making any; he is not, but no sane man will deny that the cheaper fuel is the better for business. With the present middleman's profit eliminated it should be easy to cut the price to consumers in some cases while increasing the producers' returns.

Then, too, if necessary, oil can be produced more cheaply with proper management. Coöperation in the producing field as in the market should be easy by such moves as joint management of smaller properties; pumping several from one plant, for the building of which a number join hands; or a department of the Agency or a separate organization within it could be formed to handle such matters and reduce expense. In saying this we do not advocate cutting market prices, but simply point out how producers can prepare to meet competition without lowering profits, or even increasing them. The Associated last year reduced its cost of production per barrel 10 per cent.; the Independents can do the same, and should.

Foreign markets doubtless mean cheap markets at first, but they must be had. Figures prove that the State's production can hardly be under 53,000,000 barrels this year, and it probably will be more. This is an increase of 6,500,000 barrels over last year. Common sense tells us that the home market has not grown and will not grow at any such rate. An extended market is needed—that is evident.

UNFORTUNATE GRAMMAR.

Two Kansas ladies undertook "to do" Europe, or "to be done" by Europe. At Rome do as the Romans. At Paris speak as the Parisians.

These two Kansas women, forsooth, had learned to parler in a way. Arrived at the Continental Hotel one murmurs sweetly to the porter: "Garcon, montez le baggage." The other Sunflower said: "Ma cherie, la baggage! They will think us barbarians, indeed, and set us down as from Missouri." Rift in the lute of friendship. Friends no more. A Kansas town gone into mourning over the gender of a noun, English of origin, and after all a verbal exotic, a linguistic parvenu in French.

We have some queer quirks in our own tongue, to be sure. The irregular verbs in the English language are about ten to one of the regulars. Made up of scraps of many tongues, ours defies all laws.

But there are, after all, some features of our language which endear it to the heart of the schoolboy, the learned philosopher and the foreigner who tries to master it in mature life. English has been called the "grammarless language" and therein is its charm. If verbs are irregular the tenses are few, natural and simple. The moods the same. Ancient tongues have as many as nine case endings on the nouns. Greek carries five of them; Latin, six; German still retains four. Then gender. How a stick or a stone, or straw, a trunk or satchel or shawl-strap can be masculine or feminine is beyond all conception. "Remember the rule" murmurs Mrs. Farwest to Mrs. Woolywest in the "foyer" of the Paris hotel. Rule, indeed! There are ten exceptions to any gender rule in French for each word that is according to the Academy. We have cut all this obscurity out of our English. Our genders are according to nature, and we make one form of an adjective fit man, woman or thing. So we have taught pronouns and prepositions to cease loafing and do their regular work, throwing case endings and verbal terminations into the limbo of things lost from earth. The moods of a Hebrew verb are more complicated than a voting ticket in Oregon. The Greek holds onto the optative mood and the aorist tense. He has his perfect, pluperfect and paulo-post-perfect (whatever time that refers to.)

The modern man of business can close a deal and "make a million" while he would be bothering to find out whether the noun should be in the "dative of loss and gain" or the "locative genitive."

And when the ladies of Paris come to America they may have trouble to say "we go" and to avoid saying "we goed;" but they will not fall out and bring down with sorrow a flourishing city because they quarrel whether an old trunk is male or female. Grammatical sex problems will not trouble them in America as they do our Kansas ladies in Paris.

OUR COMING NAVY

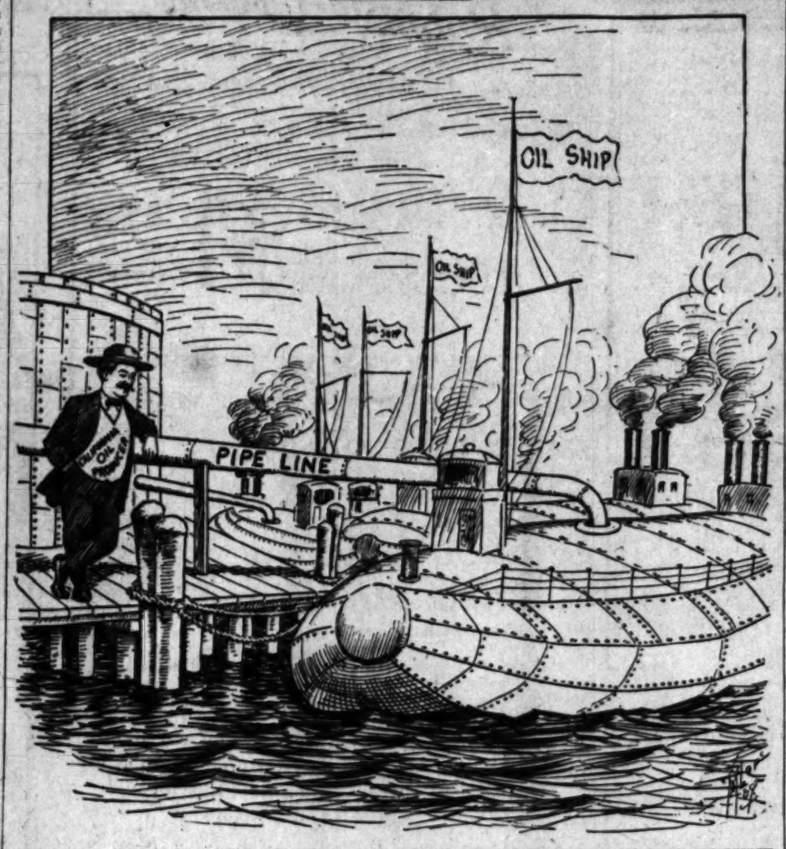

FRIENDS OF HUMANITY.

Americans are the best spenders in the world, and when America is prosperous the whole country reaps a large part of the benefit. A statistician has made up the following table of money Americans spend in foreign countries for services rendered:

Amount spent annually in foreign travel (developing foreign summer and winter resorts)	$100,000,000
Amount spent annually for import freightage	100,000,000
Amount of interest and earnings of foreign capital in this country	100,000,000
Amount in credits permitted to stand abroad	125,000,000
Amount of American capital invested in foreign securities	150,000,000
Total amount spent annually by Americans for subsidizing foreign steamship companies, developing foreign resorts, sustaining foreign armies and navies	$575,000,000

If we add to this at least $100,000,000 which immigrants in America in prosperous times send back to their native lands to help those less fortunate, then the total is raised to nearly $700,000,000. Indeed, it is possible that if we had all the figures at hand it would be found that when times are good in the United States the people of foreign countries draw from us in one way or another the round sum of $1,000,000,000 annually.

The sums set forth above are scattered all around the world by American tourists and investors and go to the rank and file of humanity. The bellboy at the hotel on the Champs Elysées gets his sou from the American tourist; so does the waiter who brings him his coffee and toast in the morning or his glass of beer and sandwich at lunch. The poorly paid railroad employé, who shows you the way from the compartment from which you step to the office of the customs inspector where you declare your goods, gets his 50 centimes; and wherever the American goes he scatters largess far and wide among all the common people.

HOW PROVIDENCE MOVES.

The Home Herald is disturbed. It is in need of votes. This journal is, of course, on the side of the home and conceives itself to be an important ally of Divine Providence. It declares with much fervor that "God cannot govern this country righteously with earthquakes and thunderstorms. He must have votes."

The Home Herald quotes a Congressman to this effect: "Oh, yes, I am getting hundreds of letters and telegrams, but I don't care. I have had my secretary look up all these fellows and I find that not one of them ever attends a caucus." The inference seems fairly drawn that people who do not attend to their political duties have very little influence with Congressmen; indeed, they have little influence with the government of the country in any of its phases. The Congressman and all politicians need votes. Their necessity is based upon their desire to reach office, and that is impossible without votes! so they naturally cultivate the voter.

The Home Herald draws a parallel between the Congressman and Providence. It insists that "the Christian citizen who fails to attend caucuses and to vote is helping to thwart the will of God." This guardian of the home and ally of Providence is earnest. It goes on to say: "We shall never gain enough by prayer for better government if we withhold from God the instrument (the vote) by which he can answer our prayers."

This paper has touched the vital spot in good government from the narrowest sphere in which government acts to the widest. We may invent what legal devices we please, aiming at the good government of the country, but until we induce at least 80 to 90 per cent. of the citizens of the country to attend conscientiously, regularly and intelligently to their political duties, all these devices will fail and government operations will go more or less awry.

We have in America a citizenship by far the most intelligent of any country in the world today or of any other time. We have a citizenship which, in the main, intends to do right and wants the best form of government obtainable. One hundred and thirty years ago the great men, philosophers and statesmen, who wrote the American Constitution set in motion the machinery by which the best government is conducted, which has needed very little tinkering, which, if honestly applied, will forever insure to us a government admirable in all its workings.

With this system at our disposal, so near perfect as it is, with so intelligent a body of citizens so generally fair of mind and honest of purpose, it is tantamount to a mathematical demonstration that when 80 to 90 per cent. of all the voters attend regularly, persistently and conscientiously to their political duties, we shall have good government from the ward to the Congressional and Presidential functions.

HOROSCOPE.

Thursday, May 27, 1909.

BY COZETTE.

Who lays this day foundations firm and sure
Builds well a structure that shall long endure.

Jupiter's position in benefic aspect to the moon continues his bright watch and ward over fortune and wealth on this 147th day. Neptune, in sextile, adds a potent influence for permanence and steady growth, thus counseling that foundations laid today will repay care and forethought.

This steady planet also joins his calm and temperate power to Venus today, whose position in square to the moon gives her a good and benign rule over lovers, women and all who are engaged in dealing with them.

The sun, in square, adds cheerfulness and vigor, making a helpful influence for transactions between men.

Superiors who have favors to bestow this day will be especially well inclined to those who approach cheerfully and with straightforward candor.

A lucky time to open new places of business, begin new work, shop, entertain, visit, and make over dresses or order new ones.

Both Jupiter and the sun look with favor on journeys, whether for health or business.

The day promises especially well for women employés.

Those whose birthdate falls today must devote their attention closely to their affairs, in which case the indications are that they will prosper. The unwed will be courted.

The signs ruling children born today speak for a sympathetic, intuitive, sensitive but still logical temperament and mentality, fitting their subjects to great duties.

Where Grows the Sunflower.

ABDUL HAMID.

BY UNCLE WALT OF EMPORIA.

O don't you remember A. Hamid, Ben Bolt;
sweet Abdul, who wore a tin crown? His servants would shake at the sound of his voice and tremble with fear at his frown. They have filed him away in the cooler, Ben Bolt; the Young Turks have camped on his frame; his henchmen they hung to the beams of a bridge, and sweet Abdul is out of the game. O don't you remember the Yildiz Kiosk, the smoothest kiosk in the bunch? It was there that he herded his wives by the gross and handed them garlic for lunch. They have taken his wives to the dump ground, Ben Bolt, a wailing and lachrymose group; they gave him eight hundred decrees of divorce, and sweet Abdul is deep in the soup. O don't you remember the poison, Ben Bolt, that we used when we wished to kill rats? Old Ab is afraid, if he swallows his grub, he'll get some of that 'tween his slats; he's feeling all day at his headpiece, Ben Bolt, to see if it's still on his neck. In Turkey, they say, there's the dawn of reform, but sweet Abdul's reduced to a wreck.

WALT MASON.

[Copyright, 1909, by George Matthew Adams.]

Taft Will Be Heard From.

None need apprehend that the President will not speak or write his views when he is convinced that his duty calls on him to do so. He will not be silent or inactive then. He should not be prejudged before then. We do not believe he will be misjudged then. And he should not be judged at all until then. The Democrats and Republicans in Congress are making their contribution to a discussion in their proper time. Mr. Taft will make his opinions and wishes known after Congress shall have submitted its work to him. Congress and the country will then hear from him. Till then his set purpose is to preserve "a masterly inactivity," to revive a phrase of John C. Calhoun, and this "masterly inactivity" he is entitled to preserve until Congress shall have created an occasion and a duty for him to exchange it for action and for utterance.—[Brooklyn Eagle.

The latest quotation in aëroplanes is $7000. But they can be expected to drop at any time.—[Cleveland Plain Dealer.

One.

There may be bigger cities than Baltimore, but none better.—[Baltimore American.

The more a girl thinks of a young man the more her mother thinks she doesn't.—[Chicago News.

INDUSTRIAL PROGRESS.

California Steel Castings.

Because of the imperfect development of the steel industry of this State, most of the steel castings used have been made in the East. Following the lead of other concerns elsewhere, the Stockton Iron Works of Stockton recently began making steel castings on a small scale, as an experiment. It proved such a success that the establishment will soon begin the erection of a fireproof building, 125x80, in which will be installed a complete steel-casting plant, with a capacity for turning out steel castings up to a ton in weight.

Southern Cotton Manufacture.

The extent to which cotton manufacturing has developed in the South is not generally appreciated. The industry began there in 1885, and since then the spindleage has doubled in each five years. At the present time South Carolina leads in the number of spindles. With this constant development there has been necessarily a constant attraction of a new population to the mills, especially when consideration is had of the fact that a considerable percentage of the mill population of the southern mills remain at the mills only sufficient time to accumulate a fair saving, when they return to the farms, being then able to live in a condition of comfort and welfare which was unknown to them previous to their accumulation of a little capital.

Rubber Tanned Leather.

A British publication states that a syndicate has established a factory in London and is placing upon the market a new form of rubber tanned leather, for which it is claimed there is a big future. The leather is submitted to a tanning process of the chrome variety, which preserves the rubber solution is then worked into the interstices, rendering the hide thoroughly waterproof. The elasticity of the rubber permits of perfect flexibility and extraordinary toughness of some of the skins, especially of rabbit, goat and sheepskins. It is impossible to forecast the many uses for which this process may be available. Tests have been made for motor tires, soles for boots and shoes, pump washers, machine belting, miners' boots, etc., and it is probable that the multitude of articles that can be made of rubberized leather will, in time, create a further demand for rubber. The new material, it is thought, may also prove useful for motor and cycle tires, as it is almost impossible to puncture it, while it is said to be much more resilient and waterproof than ordinary leather.

Beet Sugar Industry.

The remarkable development of the beet-sugar industry in this country can be seen from the fact that since 1896 a twelvefold increase in the amount of beets used and a fourteenfold increase in the money return has occurred. In 1896 there were six beet-sugar factories in operation, each building, having altogether a capacity for 4000 tons of beets daily. In 1908 there were factories, with a total capacity of 50,000 tons of beets daily—more than a twelvefold increase. In 1898 the farmers had 364,000 tons of beets to sell to the factories, for which they received $1,[illegible]. In 1906 they had 4,236,000 tons of beets to sell and received for them $21,604,000.

Casket Making.

In the manufacture of caskets and coffins Louis predominates over any other locality. The value of the annual production amounts to $1,500,000, the annual pay roll being in excess of $250,000. Each working day 650 caskets and coffins are completed and shipped to the Philippines, South America, Australia, Europe, Russia, Asia and Canada, besides to all parts of the United States. The average value of the caskets and coffins is $55, though the cost of some run up as high as $1000 each. The United States now uses the most luxurious caskets in the world, for the European has not been educated up to using one costing more than $25 to $50 each. The well-to-do American and even people in moderate circumstances consider such a sum inadequate for suitable care of the dead.

Pulp and Paper Mill.

Chicago and Michigan capitalists interested in the paper-making industry are to erect a $1,000,000 dollar pulp and paper mill at Lewiston, Idaho, which is intended to be the largest mill of the kind west of the Mississippi. Ten thousand horsepower will be developed from the Clearwater River. Spruce and fir timber will be chiefly used, and will be purchased mostly from the forest reserves. It is expected to have the plant in operation by September, 1910.

Iron Smelting by Electricity.

The practicability of smelting iron by electricity has been successfully demonstrated at Heroult, where a smelter has been in construction for [illegible] a year. Practical work was begun a couple of weeks ago and a fine quality of iron is being turned out. The process is expected to cause a revolution in the iron industry of the world because of the reduced cost of operation as compared with other methods in common use.

Senator Dolliver of Iowa has reversed his hide. He has shed his Republican bones and blood, but still wears the old hide.—[Charleston News and Courier.

New Designs and Samples of

June Wedding Stationery

On Request.

Montgomery Bros., Jewelers

BROADWAY AT FOURTH STREET

Established 1881.

WETHERBY KAYSER Shoe

...215-217 So. BROADWAY...

Women's Heel Strap Slipper

THIS smart model is now shown in Black Castor, Tan Russia Calf, Patent Leather and in Bronze. An exceedingly stylish shoe and comfortable in wear. Price $5.00.

Our Shop has no connection with any other in the City.

Business Property Investments

Under Unit Ownership

High-class Income Property available in any amount to the conservative Speculator and Investor.

No Stock Liability nor Assessments

Full Income Earning.
Full Ground Value Increase Profit.
Each Property a separate Trust.
Management permanent and responsible.

THE TRUSTEE COMPANY of Los Angeles

2nd Floor Broadway Central Bldg.
424 S. Broadway.

MUSIC AND THE STAGE.

Harley Hamilton seems the probable leader of the municipal band.

The matter has been carefully nursed through the first stages of political incubation, and an appropriation sufficient to provide two concerts a week for eight months has received official cognizance and is expected to carry without obstruction next week.

The experienced music promoters who have been most instrumental in fathering the municipal band idea agree that Mr. Hamilton is the logical candidate of the moment. There have been many applications, indeed, and many of the would-be directors are not without merit, but the experience and standing of a man count for a great deal in such a matter. The public must know him. He must be an authority.

The appropriation will be for a band of thirty-six men.

Albert E., alias "Bud," Duncan was married yesterday morning to Martha D. Marshall, Rev. E. J. Locke performing the ceremony in his study. "Bud" is the short, spry comedy-juvenile of the Kolb & Dill Company, while Miss Marshall is a particularly agile pony of the same organization. Though he is no taller than many a 15-year old boy, "Bud" is 34 years of age, according to his license. He is the son of Duncan, the ventriloquist. His bride is a native of San Francisco, while he hails from New York.

A pretty tale of a foiled rival is said to lie back of young Duncan's marriage. A particularly aggressive suitor from the North, has, according to this story, been burdening Miss Marshall with his attentions. The newly-fledged husband is warlike in inverse proportion to his size, however, and the worsted claimant will hardly contest for the girl's regard when he knows she is Mrs. Bud.

William Desmond has signed a contract with George Baker of Portland, and will open at the Bungalow Theater, that city, on September 5, in "If I Were King."

Manager Morosco's season of light opera and musical comedy at the Majestic will commence the latter part of next month, under the direction of Harry Girard, and it is probable that the opening bill will be "Sergeant Kitty." Messrs. Giblyn and Stockbridge will be seen frequently in the Majestic productions.

If the present plans of Kolb & Dill are carried through, they will offer but two more pieces here for the present. These will be "Wiener and Schnitzel," and a week's revival of the popular "Lonesome Town."

Kolb will then go immediately to New York to make some purchases for next season.

Several new principals are soon to appear at the Grand Operahouse, with Blackwood's Murray and Mack Company.

Lora Edwards, late of the "Red Feather" company, is to replace Bessie Tannehill as prima donna. Blossom Seley will take Lillie Sutherland's place as soubrette; Frances Tate will assume the roles now played by Dolly Gunham, and Robert Leonard of the Princess Theater Company, San Francisco, will take the place of Jack Curtis. Contrary to report, Bobby Harrington is not retiring from the company.

The outgoing people have accepted various engagements in vaudeville or in other companies.

Ruda Donatelli is soon to take his final in Portland for an extended engagement, and Miss Bessie Bulpin will accompany the organization as soloist.

The choir of Temple Baptist Church, twenty voices, under the direction of J. B. Poulin, will give a concert in the Auditorium this evening.

The choir's numbers will include Foster's "The Miller's Wooing," a quartet from "The Creation," and Coombs's cantata, "The Vision of St. John," for soloists, women's quartette, chorus and organ. The quartette assisting in this will be composed of Mrs. Frank Bryson, Mrs. Emily S. Gage, Mrs. Arline Ellis Bacon and Miss Kie Lute Christin.

Also to be heard are the C. S. De Lano mandolin orchestra, in the opening selections; Robert McClure Granger, baritone; Miss Helen Axe Brown, soprano; Jackson S. Gregg, tenor; Mrs. Arline Ellis Bacon, contralto, and J. J. Falls, organist.

The First Congregational orchestra will give the closing concert of its fifteenth season this evening at the church. In addition to a fine list of orchestral numbers, there will be heard a Fauconnier sextette for strings, flute and piano. The soloists will be Mrs. Beatrice Hubbell-Plummer, whose principal song will be "Thou Brilliant Star," from David's "Pearl of Brasil," with flute obligato by Mrs. Helen Mead Castle, and Miss Jennie L. Jones, clarinetist, who will play a Bergson composition.

Plans for the Treasurers' Association ball at Goldberg's on Friday night are almost completed. All popular actors already have not less than forty applications on a twenty-six-dance card.

Seats for Ethel Barrymore's next-week engagement will be on sale at the Auditorium Operahouse box office this morning.

The Chopin Club will give a concert in the Auditorium on Friday evening at which will be heard a number of soloists, including Arnold von der Aue, the Swiss tenor, and also a piano orchestra, under the direction of Miss Julian Peters.

A silver medal piano recital will be given by Miss Florence A. Reynolds of the Los Angeles Conservatory of Music and Arts at Metropolitan Hall on Saturday afternoon. She will be assisted by Miss Georgia Rhea, violinist, and Miss Grace Hart, elocutionist. Misses Maude and Ruth Tettle-mire, also of this institution, will be heard in a piano recital at Symphony Hall on Friday afternoon, at which they will be assisted by Miss Vreda Lemmore, soprano, and Miss Wanda Morris, reader.

In his sketch "At the Gymnasium," Jim Jeffries speaks in resonant tones, his lines that are violently applauded for their eloquence, if not for his stentorian delivery. One of the expressions is merely this: "I don't know, I never heard it," but volleys of applause always follow it. The reason is that his associate, Sam Berger, has just finished telling how sad it is for a champion to hear the referee count the fatal ten over his prostrate and dizzy form. Then comes the line, "I don't know, I never heard it." When Berger tells the champion for his advice on how to grow up and become a great fighter, Jeffries tenderly lays a boxing-gloved hand upon the questioner's auburn locks and says: "I couldn't make a champion out of you, Buddy. But I can give you a prescription for a good hair tonic."

Special Bargains.

If looking for bargains of any kind be sure to scan the classification "For Sale—Miscellaneous," in Classified Section.

TRIAL PROGRESS.

Castings.

imperfect development of the
this State, most of the steel cast-
ings made in the East. Follow-
ner concerns elsewhere, the Sam-
Stockton recently began making
small scale, as an experiment,
success that the establishment
e erection of a fireproof build-
hich will be installed a complete
with a capacity for turning out
o a ton in weight.

Manufacture.

which cotton manufacturing has
outh is not generally appreciated.
n there in 1885, and since 1880
doubled in each five years. At
outh Carolina leads in the num-
With this constant development
ecessarily a constant attraction of
o the mills, especially when co-
of the fact that a considerable
mill population of the southern
mills only sufficient time to ac-
aving, when they return to the
able to live in a condition of
re which was unknown to them
accumulation of a little capital.

Leather.

ation states that a syndicate has
ry in London and is placing
a new form of rubber tanned
It is claimed there is a big de-
is submitted to a tanner
one variety, which preserves it,
then worked into the interstices
de thoroughly waterproof. The
ber permits of perfect flexibil-
ary toughness of some of the
rabbit, goat and sheepskins. It
recast the many uses for which
be available. Tests have been
res, soles for boots and shoes,
chine belting, miners' boots, etc.,
that the multitude of articles
of rubberized leather will in
ther demand for rubber. This
thought, may also prove useful
e tires, as it is almost impos-
t, while it is said to be mild
nd waterproof than ordinary

stry.

development of the best-equipped
untry can be seen from the fact
a twelvefold increase in the
ed and a fourteenfold increase
rn has occurred. In 1886 there
factories in operation, and now
together a capacity for slicing
daily. In 1908 there were
otal capacity of 50,000 tons of
than a twelvefold increase. In
ad 364,000 tons of beets to sugar
which they received 1,561,000
4,236,000 tons of beets to
em $21,604,000.

ure of caskets and coffins is
over any other locality. The
al production amounts to over
ual pay roll being in excess of
rking day 650 caskets and coffins
and shipped to the Philippines,
ustralia, Europe, Russia, Mexico
s to all parts of the United
e value of the caskets and coffins
the cost of some run up as high
s United States now uses more
ets in the world, for the fact
educated up to using one costing
50 each. The well-to-do Amer-
ple in moderate circumstances
m inadequate for suitable

Mill.

chigan capitalists interested in
industry are to erect a large
paper mill at Lewiston, Idaho,
be the largest mill of its kind
ppi. Ten thousand horse power
from the Clearwater River
ber will be chiefly used, being
rom the forest reserves. The
he plant in operation by fall.

Electricity.

of smelting iron by electricity
ully demonstrated at Heroult,
been in construction for about
work was begun a complete
e quality of iron is being made
expected to cause a revolution
y of the world because of the
eration as compared with the
mmon use.

of Iowa has reversed the
publican house and blood, and
hide.—[Charleston News and

ms and Samples of
ding Stationery
n Request.
ry Bros., Jewelers
AT FOURTH STREET
blished 1881.

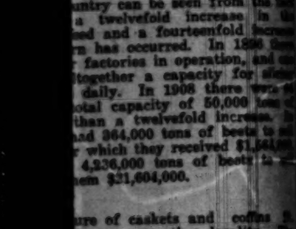

el is now shown in Black
esta Calf, Patent Leather
n exceedingly stylish shoe
wear. Price $5.00.

has no connection
other in the City.

Property
ts
Unit Ownership
me Property available
the conservative
bility nor
rning.
lue Increase Profit.
a separate Trust.
rmanent and responsible
MPANY of Los Angeles
adway Central Bldg.
y.

MUSIC AND THE STAGE.

Stacy Hamilton seems the probable leader of the municipal band.

The matter has been carefully nursed through the first stages of political intrigue, and an appropriation sufficient to provide two concerts a week for eight months has received official countenance and is expected to carry without obstruction next week.

The experienced music promoters who have been most instrumental in bringing the municipal band idea to a head say that Mr. Hamilton is the logical candidate of the moment. There have been many applications, indeed, and many of the would-be directors are not without merit, but the experience and standing of a man count for a great deal in such a matter. The public must know him. He must be an authority. The appropriation will be for a band of thirty-six men.

Albert E., alias "Bud," Duncan was married yesterday morning to Martha E. Marshall, Rev. E. J. Locke performing the ceremony in his study. "Bud" is the short, spry comedy-juggler of the Kolb & Dill Company, while Miss Marshall is a particularly pretty girl of the same organization. Though he is no taller than many a 9-year old boy, "Bud" is 24 years of age, according to his license. He is a son of Duncan, the ventriloquist. The bride is a native of San Francisco, while he hails from New York. A pretty tale of a foiled rival is said to be back of young Duncan's marriage. A particularly aggressive suitor from the North, has, according to this story, been burdening Miss Marshall with his attentions. The newly-fledged husband is warlike in inverse proportion to his size, however, and the second claimant will hardly contest the girl's regard when he knows he is Mrs. Bud.

William Desmond has signed a contract with George Baker of Portland, and will open at the Bungalow Theater, Cape City, on September 5, in "If I Were King."

Manager Morosco's season of light opera and musical comedy at the Majestic will commence the latter part of next month, under the direction of Oliver Girard, and it is probable that the opening bill will be "Sergeant Kitty." Messrs. Gibbyn and Stockbridge will be seen frequently in the Majestic productions.

Of the present plans of Kolb & Dill to be carried through, "Her" will offer the more pieces here for the present. These will be "Wiener and Back" and a week's revival of the old "Lonesome Town."

Mr. Kolb will then go immediately to New York to make some purchases for the season.

Several new principals are soon to appear at the Grand Operahouse, with Maude Murray and Mack Company.

Lyn Edwards, late of the "Red Feather" company, is to replace Bessie Crandall as prima donna. Blossom Kelly will take Lillie Sutherland's part as soubrette; Frances Tate will assume the roles now played by Dolly Castles, and Robert Leonard of the Alcazar Theater Company, San Francisco, will take the place of Jack Curtis. Contrary to report, Bobby Harron is not retiring from the company.

Two outgoing people have accepted return engagements in vaudeville or other companies.

Frank Donatelli is soon to take his leave of Portland for an extended engagement, and Miss Bessie Bulpin will accompany the organization as soloist.

The choir of Temple Baptist Church, forty voices, under the direction of J. H. Poulin, will give a concert in the auditorium this evening.

Their numbers will include Gounod's "The Miller's Wooing," an aria from "The Creation," and Buck's cantata, "The Vision of St. John," for soloists, women's quartette, chorus and organ. The quartette singing in this will be composed of Mrs. Frank Bryson, Mrs. Emily S. Hall, Mrs. Arline Ellis Bacon and Miss Julia Christin.

Others to be heard are the C. S. De Mendelsohn orchestra, in the opening selections; Robert McClure Granstaff, baritone; Miss Helen Axe Brown, soprano; Jackson S. Gregg, tenor; Miss Ellis Bacon, contralto, and Miss Fala, organist.

The First Congregational orchestra will give the closing concert of its fourth season this evening at the church. In addition to a fine list of orchestral numbers, there will be given a Fauconier sextette for strings, harp and piano. The soloists will be Mr. Maurice Hubbell-Plummer, whose vocal song will be "Thou Brilliant Star," from David's "Pearl of Brazil," and Miss obligato by Mrs. Helen Mead Cram and Miss Jennie L. Jones, clarinetist, who will play a Bergson composition.

Plans for the Treasurers' Association ball at Goldberg's on Friday night are nearly completed. All popular actors and actresses have not less than forty appliances on a twenty-six-dance card.

Miss Ethel Barrymore's next-week engagement will be on sale at the Grand Operahouse box office this morning.

The Chopin Club will give a concert in the Auditorium on Friday evening at which will be heard a number of artists including Arnold von der Aue, violinist, tenor, and also a piano organist, under the direction of Miss Potts.

Another medal piano recital will be given by Miss Florence A. Reynolds of the Los Angeles Conservatory of Music and Arts at Metropolitan Hall on Saturday afternoon. She will be assisted by Miss Georgia Rhea, violinist, and Miss Grace Hart, elocutionist. Misses Maude and Ruth Tetherington, also of this institution, will be heard in a piano recital at Symphony Hall on Friday afternoon, at which they will be assisted by Miss Vreda Pierce, soprano, and Miss Wanda Peck, reader.

In his sketch "At the Gymnasium," Harry Jeffries speaks in resonant tones, words that are violently applauded for their eloquence, if not for his stentorian delivery. One of the expressions is this: "I don't know, I never heard it," but volleys of applause always follow it. The reason is that his pal, Sam Berger, has just finished telling how sad it is for a champion to hear the referee count the fatal ten over his prostrate and dizzy form. Then comes the line, "I don't know, I never heard it." When Berger was the champion for his advice on how to grow up and become a great man Jeffries tenderly lays a boxing-glove hand upon the questioner's curly locks and says: "I couldn't make a champion out of you, Buddy, but I can give you a prescription for a good hair tonic."

Special Bargains.

Those looking for bargains of any kind be sure to scan the classification "For Sale" in Classified Section.

HF THE HOUSE OF "HIGH GRADE" CLOTHES KNOW US FOR BEST VALUES SINCE 1859.

Good Shoes For Men

Service, style and comfort are the conspicuous merits of our shoes. We have tremendous assortments and we know how to fit you perfectly.

Model A—Men's Button Oxford in Gun Metal Calf. The illustration shows its remarkable style. Price $4.00.

Model B—This is Blucher Oxford, with a very stylish toe. Shown in Gun Metal, Calf and Tan Russia Calf. Excellent value at $3.50.

Model C—Men's Two-Hole Pumps. Shown in Gun Metal Calf and Tan Russia Calf. Highest grade workmanship. Price $6.00. Other grades at $4.00 and $5.00.

Model D—A stylish Boot for Man. Material is in Gun Metal Calf. A remarkable value at $4.00.

WE FILL MAIL ORDERS

Harris & Frank Outfitters for Men, Women, Boys and Girls 437-439-441-443 SOUTH SPRING

The Elks Convention

The ELKS will wear white uniforms during the encampment. We have a splendid line of WHITE CANVAS OXFORDS at $3.50 to $5.00. Better get fitted while the assortment and sizes are complete.

Tans are very popular also. In fact, now is the time to put on tans.

We do the picking over before a shoe gets into our store, therefore it's a good shoe if it's a "STAUB" shoe. Experienced salesmen to fit you properly.

See our big ad. on page 7, in Section II.

MAIL ORDERS FILLED. Send for self-measurement blank. Let your next pair of shoes come from "STAUB'S."

Staub's

MEN'S, WOMEN'S & CHILDREN'S Shoes Exclusively

BROADWAY CORNER THIRD

Hand-Decorated DRESDEN CHINA for June Weddings

This beautiful china is attracting much attention just now for Wedding Gifts. There are so many different shapes and decorations that it carries with it a touch of exclusiveness and individuality that makes it desirable.

Bon Bon Trays from	$2.50
Spoon Trays from	$2.50
Flower Baskets from	$5.75
Fruit Baskets from	$4.75
Dessert Bowl from	$8.75
Card Trays from	$7.00

Vollmer-Jantzen Co.

Los Angeles' Gift Store

N. E. Cor. 7th and Hill Sts.

MELBALINE VIOLET WATER

Fragrant, lasting—the true violet scent. 50c and $1.00 a bottle.

Off Haughn Drug Co.

352 SOUTH SPRING CORNER FOURTH

CHILDREN WHO ARE SICKLY

Mothers who value their own comfort and the welfare of their children, should never be without a box of Mother Gray's Sweet Powders for Children, for use throughout the season. They break up Colds, cure, Feverishness, Constipation, Teething Disorders, Headache and Stomach Troubles. THESE POWDERS NEVER FAIL. Sold by all drug stores, 25c. Don't accept any substitute. A trial package will be sent FREE to any mother who will address ALLEN S. OLMSTED, Le Roy, N. Y.

For Sale—Merchandise.

See special bargains offered by Los Angeles department and other stores in the classified columns under above heading. Splendid opportunity to practice economy. Specially selected articles at cut rates; alphabetically arranged.

J. W. Robinson Company

BOSTON DRY GOODS STORE

S. Broadway 235-237-239. S. Hill St. 234-244

This store will be closed all day Monday—Memorial Day.

$3.50 to $5.00 Corsets On Sale Friday at $1.95

Without any exception the strongest values we have offered in many months—the entire collection being in models now in the height of style.

The long, slim models with garters front and side; the straight fronts with long hips and either high or low bust.

"Bon Ton," "P. D." and "C. B." makes in silk, batiste, broche and fine coutil—duplicates of which have never before been sold under $3.50, $4, $4.50 and $5.

Broken lines, of course—but early comers will have no trouble in finding the right size in the wanted model. None will be shown or sold until Friday morning.

White Goods Specially Priced

For Friday and Saturday

These prices don't take effect until tomorrow, mark you—nor do they hold good after Saturday night:

36-inch Princess Nainsook of the 20c grade to be sold in 12-yard pieces at $1.85.

42-inch English Long Cloth of the 22 1-2c grade at $2.25 for twelve yards.

36-inch medium sheer Irish Dress Linen of the $1.25 quality at 90c a yard.

32-inch Persian Lawn of the 40c grade at 27 1-2c a yard.

36-inch medium sheer Irish Dress Linen of the 50c grade at 40c a yard.

On sale Friday and Saturday—not today.

$15 to $20 Trimmed Hats $10

Several dozen stunning creations heretofore priced $15 to $20 are to be sold tomorrow at TEN dollars—an offering that will make it possible for many women of modest means to wear really elegant hats. Second Floor Adjoining Oriental Dept.

Oriental Art Wares Quarter Off

25 per cent on everything in the Oriental department—on EVERTHING, understand. That will make it possible for many of you to own art treasures which you have coveted but considered beyond your reach.

—Second Floor—

SAN FRANCISCO OFFICE

Los Angeles Times

1206 Call Building

Phone: Kearney 2121

J. L. Brown Rep.

Advertisements and subscriptions received. Southern Californians, when in San Francisco, can have their mail sent in care of The Times Office. COPIES OF THE TIMES ON FILE.

"El Camino Real" WINES

ANDERSON & CHANSLOR CO. DISTRIBUTORS

OSTERMOOR MATTRESSES

Coulter Dry Goods Co.

McCALL PATTERNS

219-229 S. BROADWAY 224-228 SO. HILL ST.

VISIT OUR FOURTH FLOOR CAFE—OPEN FROM 11:30 TO 5:30

New Wash Belts 35c, 50c and 75c

Yes, identical with those that so many of you have exclaimed over in our show windows. Indeed they are unusually good values; you expect it of us:

At 35c are shown plain stitched tailored belts, hemstitched styles; white embroidered in pink, blue or lavender tiny polka dots; applique linen and plain linens, all fastening with round or square pearl buckles; detachable.

At 50c a variety of scallop edge and elaborately embroidered styles, fastening with pearl buckles, also.

At 75c pure linen belts, embroidered by hand in a diversity of patterns, all new and fresh; pearl buckles with these.

Plain and Fancy 35c to 50c Ribbons 25c

Many women who are good judges of values, and who have "shopped around," tell us that our lines of taffeta ribbons at twenty-five cents are superior to those shown anywhere. We think your opinion will be the same, if you'll look over these assortments:

54 to 66 ligne ribbons in black, white and all staple colors; as well as many of the pastel shades; values 35c and even 50c; and some very pretty fancy Dresdens included, all buyable at 25c

Suits to Measure $30.00 and Up

If you let us make one tailored suit to your measure, we are sure you will become a permanent customer. We've done much to shatter the illusion that to achieve "style" one must pay an exorbitant price for one's custom-made garments. Read our prices; come in and see finished models; note the new, graceful styles and decide whether or not we can suit YOU, too:

For $30 we make, complete, suits from fine cream serges.

For $40 we make, complete, suits from heavy or fine wale cream serges of the highest character.

For $45 we make, complete, suits from finest suiting cloths; coats lined with all-silk or Skinner's satin linings.

For $48.50 we make, complete, suits from chevron stripe cream serges—coats lined with guaranteed satin.

For $60 and $65 we make, complete, suits from imported suitings that retail for as much as $4.50 and $5 a yard.

Silk Finish Lisle Hose $1.25

Women who like all the beauty of silk hosiery, of a sort that will wear better, will buy all they can afford of these silk finish lisle hose:

Attractive colorings of the preferred and hard to get sorts—taupe, medium gray, onion, tan, gold, reseda, emerald, white, raspberry, Copenhagen and delft blue; all sizes, hand-embroidered in self colors; pure silk finish lisle $1.25

Pure Linen Waists $3.50

So great is the demand for tailored waists this year, that we've enlarged the quarters devoted to their showing. And we've bought generously of the better sorts, in such quantities that we can sell unusually fine waists for $3.50:

All are made of pure linen; all are strictly man tailored; there are the styles with groups of alternating wide and narrow tucks; broad tucks; styles with patch pockets; styles with soft attached Dutch collars; others with stiff linen collars; all sizes, fresh and ready to put on and wear out of the store if you like $3.50

35c and 50c White Goods 25c Yard

Take these at their face value—finest, most serviceable of Summer Wash Goods at about half what you expect to pay:

50c EMBROIDERED SWISS, 25c YD.

Imported Swiss, embroidered in a number of patterns, all different; dots, figures and combinations of the two; 27 inches wide; regularly 50c, for 25c

35c CHIFFON BATISTE, 25c YD.

40-inch even-thread chiffon batiste, for summer waists and frocks; 35c grade, now 25c

COULTER DRY GOODS CO.

Sunset Route...

The pleasure lovers' way between California, New Orleans and the East, via El Paso. Drawing-room sleepers, dining service unequaled: observation car, open air rotunda, ladies' parlor, gentlemen's cafe, library; oil burning locomotives, NO DUST—NO CINDERS.

Low Rates East For Round-Trip Tickets

IN EFFECT:

May 31, June 1 to 4, 14 to 18, 25 to 27, inc.
July 1 to 7 inc.
August 9 to 13, inc.
Sept. 7 to 10, 13 to 15 inc.

RATES.

New York	$108.50
Washington	107.50
Boston	110.50
New Orleans	67.50
Chicago	72.50
St. Louis	67.50

More rates to other points on application. Tickets good for a three months' trip, but not later than October 31, 1908, and stopovers. Choice of routes.

Southern Pacific

600 S. Spring St., Cor. Sixth

Arcade Station, 5th St. and Central Ave.

Steamship tickets to and from all parts of the world

Los Angeles Investment Co.

AB118 335-337 S. HILL ST. Main 2248

HOME BUILDERS

Will Build to Suit

Upon Your Own Lot—or will furnish Lot. RENT PAYING TERMS.

Hoffman's Millinery

425 SOUTH BROADWAY

HOME F4088.

Special Suits $17.50

NATIONAL TAILORS

504 South Broadway

FROM ATLANTIC TO PACIFIC

Toys

Beeman & Hendee

447 South Broadway

Men's Spring Suits

$15, $20, $25—Why Pay More?

Lowman & Co

129-131-133 S. SPRING ST

Motor Coats, Dusters

and Priestley Cravenettes

For Men & Women

Goodyear Rain Coat Co.

210 SO. BROADWAY.

EVENTS IN LOCAL SOCIETY.

Mrs. Rudolph Friml,

formerly Miss Mathilde Baruch, announcement of whose wedding yesterday will be received with surprise by friends.

MISS MATHILDA BARUCH, the attractive and accomplished daughter of Mr. and Mrs. Ludwig Baruch, was married to Charles Rudolf Friml, the well-known musician, yesterday afternoon. The wedding is the culmination of a pretty romance, which had extended over a number of months, but which had been kept a secret.

From Mexico.

Mr. and Mrs. Lester Budrow of the City of Mexico, who have been enjoying an extended eastern tour, spent the week-end with Mrs. James Henry Ballagh of No. 1543 Orange street.

Mrs. McCormick Returns.

Mrs. Paul J. McCormick of No. 1838 Cimarron street has returned from San Francisco, where she went to attend the wedding of her sister, Miss Ella Redmond, and Dr. M. G. Carter. Mrs. McCormick's mother, Mrs. C. Redmond, accompanied her home and will spend the summer in this city.

Informal Tea.

Mrs. Albert Crutcher of No. 1157 West Adams street entertained yesterday afternoon with an informal tea in compliment to Miss Bertha Heintz, whose engagement to Charles Carter has been announced. The home was decked with yellow and white marguerites, and the hostess was assisted by Miss Ruth McFarland, Miss Constance Carvell, Miss Lola Heintz, Miss Ethel Shaw, Miss Sue Carpenter, Miss Jane Rollins, Miss Helen Warden, Miss Carolyn Trask, Miss Marguerite Matthews, Miss Juana Creighton, Mrs. Ernest A. Bryant, Mrs. W. E. Dunn, Mrs. Walter Trask, Mrs. Willoughby Rodman, Mrs. Cliff Page, Sr., Mrs. Cliff Page, Jr., Mrs. Charles Benbrook, Mrs. J. H. Bohon, Mrs. Carl Adams and Mrs. George P. Griffith. Mrs. Fred Gross's singing was much appreciated.

Elaborate Function.

Mrs. Albert Henry Voight and daughter, Miss Mamie Nevada, of No. 136 Westlake avenue entertained with an elaborate reception yesterday afternoon. Mrs. Albert McFarland Bonsal receiving with them. The home was beautifully decorated. In the hall were potted ferns. The reception room was banked with pink sweet peas and roses, and Paul Neyron roses were used in the living-room, and yellow corcopsis in the dining-room. The hostesses were assisted by Mrs. Albert H. Hubbard, Mrs. Wilbur D. Campbell, Mrs. Guy L. Cuzner, Mrs. W. G. Hutchinson, Mrs. James G. Warren, Mrs. Benjamin F. Church, Mrs. Elton R. Walcott, Mrs. I. L. Hibbard, Miss Ruth Minton, Miss Frances Lewis and Miss Flora Harker. Music was furnished by an orchestra.

Five Hundred Party.

One of the enjoyable of the week's functions was the five hundred party with which Mrs. Philip D. Wilson entertained at her pretty home at No. 1940 South Union avenue. The affair was given as a compliment to her house guest, Miss Florence Bush of Denver, and Miss Aimee Auserais, who is visiting her aunt, Mrs. Louise E. Scheller. Mrs. Wilson was assisted by Mrs. C. B. Nichols, Mrs. Arthur Merian and Mrs. Scheller. The home was gay with cut flowers, and hand-painted prizes, the brush work of the hostess, were awarded to Miss Grace Schumaker of Claremont, Miss Rae Morian, Miss Miriam Laughlin and Mrs. Nichols. Other guests were Miss Grace Meyer and Miss Bird Meyer of Pasadena, Miss Genevieve Scheller, Miss Stella Macneil, Miss A. C. Macon, Mrs. W. M. Barnes, Mrs. Neil Markle of Venice, Miss Flora Harker, Miss Spring, Miss Kathleen Spring, Miss Marie Bobrick, Miss Lillian Koch and Miss Mabel Stuart. Miss Schumaker played several violin selections during the afternoon.

Recent Function.

Miss Alta Mary Fenn recently entertained at her home at No. 1208½ Trenton street with a birthday party. She was assisted by Miss Blossom Thompson, Miss Lila Simmons and Mrs. John Calvin Rommel. The guests included Miss Ruth Matheweon, Miss Frances Ratford, Miss Jessie Simmons, Miss Hazel Harper, Miss Lucile Books, Miss Ruby Miller, Miss Zelma Barney, Miss Florence Gardner, Miss Floy Betzworth, Miss A. Lockard, Miss Myrtle Gamble, Miss Roma Scott, Miss Eunice [illegible]

and was caught by Berg, the two falling together upon the pavement, the rescuer getting the more severe impact of the fall. Mrs. Merriman was but slightly bruised, while Berg escaped with but light injuries.

• •

Rev. Robert B. H. Bell of Des Moines has a theory that he can make honorable men out of three-fourths of the first offenders who are brought before the courts of that city. He has therefore asked to be given the custory of twenty first offenders on parole that he may prove his faith. While the Emmanual movement seeks to heal the body he will try to heal the minds and characters of those who come under his care.

• •

Miss Stella Josephine Feller of Harris county, Texas, has been so successful in locating oil wells that ten land owners have recently paid her $150,000. Altogether it is reported that her skill has brought her over $500,000, out of which she is erecting an orphan asylum in Beaumont as one of several proposed charities.

• •

William Cooper Procthr, an alumnus of Princeton University, has offered his Alma Mater $500,000 for a proposed graduate college on condition that an equal sum be pledged by the expiration of a year.

• •

The Associated Jewish Charities of Chicago has raised by subscription during the past year $250,000, and expended the same for charity. During the coming year it is expected to raise and expend in the same way at least $300,000.

For Miss Ginther.

Miss Ines Johnson of West Pico street entertained informally with a shower yesterday in honor of Miss Helen Ginther, whose engagement to Carl Kwiss has been announced. Mrs. Frederick Kwiss and daughter, Miss Tod Kwiss, of Finley, O., arrived yesterday to attend the Ginther-Kwiss nuptials, which will be solemnized June 8.

Returns to New York.

Lewis Smith of New York, who had spent two years in this city, has returned to his home.

Two Weeks' Outing.

Miss Blanch Ruby of No. 984 South Hoover street left yesterday for a two weeks' outing in Santa Barbara.

Informal Evening.

Miss Lucille Muldoon of No. 608 East Twenty-ninth street gave a delightful informal evening affair recently in honor of a number of friends.

Reception.

Mrs. L. Kleinberger of No. 1026 South Bonnie Brae street presided at a reception yesterday afternoon.

At Arrowhead.

Mrs. A. J. Brown and Col. V. H. Brown of Washington and Los Angeles, together with Miss Marjory Brown and Cornelius Cole Brown of Colegrove, are visiting at Arrowhead Hot Springs for a few weeks.

Kind Hearts--Good Deeds

"How far that little candle throws his beams!
So shines a good deed in a naughty world."

The teacher who "gets on the right side" of his pupils usually becomes a very successful educator. It is, however, seldom that a teacher can prove his popularity by the fact that his pupils voluntarily raised the money to pay off his indebtedness. G. Lafayette Cram of the Orange, (N. J.) High School, has this unique testimonial to his popularity. Several months ago Mr. Cram borrowed $50 from Hiram H. Denio, principal of the school, giving a note for the amount, which Denio sold to William A. Kirk, formerly instructor in algebra. Kirk failing to collect when the note fell due sued to recover in a Newark District Court. He obtained judgment for the full amount and when the notices were posted in the high school to that effect the pupils promptly tore them down. Later they took up a collection and the money was left on the teacher's desk for the payment of the judgment.

• •

Mrs. Morris K. Jessup of New York has offered Yale University $100,000 for the establishment of the Morris K. Jessup professorship of silviculture in the Yale Forestry School. Mrs. Jessup's late husband was deeply interested in the problems of forestry conservation, and she takes this means of creating a memorial and providing for practical education that will have a national value.

• •

Samuel Berg, a member of the United States life-saving corps at New York City, and a hero of the Slocum disaster, has been visiting in Denver, Colo. A few days ago he again proved his valor by saving Mrs. Stella Merriman from serious and perhaps fatal injuries. A horse which Mrs. Merriman was driving, becoming frightened, ran away, and Berg essaying to stop the animal turned him into a telegraph pole, with the result that Mrs. Merriman was buried out

EARTHQUAKE SCENES.

REBUILDING STRICKEN CITY.

LOS ANGELES WOMAN TELLS OF VISIT TO MESSINA.

Miss Evelyn Hamburger, Fresh from the Ruins of Homes and Palaces, Reports Work Done and Doing by the Officers and Men of Uncle Sam's Navy.

The impressions made upon a visitor from Los Angeles to the quake-ruined city of Messina have been sent to The Times in a letter written by Miss Evelyn Hamburger. As the letter shows, Miss Hemburger compares the damage suffered by the Italian city and that inflicted by fire and trembling in San Francisco.

She also compares the amount of reconstruction work done in the two cities within three months after the disasters. She has high praise for the work of the American bluejackers, under the command of Lieut. Bigelow, U.S.N. The cottages which are being erected for the refugees, under the supervision of this officer, and with capital furnished by American generosity, easily lead in comfort and elegance those which any other country is putting up. She writes:

"ROME, May 11. — As our party was in the vicinity of Messina three months after the catastrophe which practically destroyed the city, and, remembering having visited San Francisco about the same length of time after the quake there, we decided to go to Sicily and see in what way Messina and San Francisco had suffered alike.

"The San Francisco disaster was of a different nature from that of Messina. San Francisco was shaken by earthquake, but the greatest amount of damage there was done by fire. Messina received two shocks. They shook the city as a cat a mouse, first in one direction and then in another. The earth moved 50 to 150 feet toward the sea. This caused the tidal wave which submerged the electric-light posts and statues which once graced the beautiful Esplanade. Today these are mere wrecks, standing funereal in the blue of the bay.

"As we approached Messina from the sea, the city looked like a deserted village. The skeletons of her former homes on the Esplanade stood gaunt, as the ravages of the earthquake left them. On landing, one soon finds that all that remains of the once picturesque city is a heap of sand and stone. Where once stood the American Consulate (where the Consul, his wife and house guest had their lives crushed out,) one sees but a heap of earth.

"Back of the Esplanade everything speaks of ruin and destruction. Excavations were still being made when we were there, and as many as 200 bodies were taken out each day. Sixty thousand have already been buried, and 40,000 still remain under the ruins.

"The end of April saw the last of the digging for the dead. With the coming of the heat of summer it was considered unsafe to unearth the corpses. Relatives stand by while the laborers shovel away the debris, anxiously awaiting the sight of all that remains of their dear ones. Coffins are held in readiness for the recovered body. We saw rows of coffins awaiting identification of their contents before burial.

"This light-hearted, merry people, whom Robert Hichens so ably depicts in 'The Call of the Blood,' are now sad eyed. No longer do they dance the gay tarentalla, or sing soft Sicilian love songs. Bands of crepe bind their arms, and mourning is seen on every side. Their heartstrings have been torn, and it will take many years to rejuvenate their jovial spirit.

"While roaming over the city, one can easily understand how so great a calamity could occur. The houses in Messina date from the previous earthquake, about 100 years ago. They were for the most part apartment-houses. They were built in a very primitive fashion, of crude rock or boulder, with mortar of plain sand.

"The refugees are housed in cattle trains, reaching from Messina up into the mountains, almost to Tavemina. Strange to say, the mountain district suffered but little, while small villages along the seacoast have disappeared. Natives cannot even locate where they might have been.

"After wandering for some time among the ruins, we came upon Old Glory floating in the breeze. We were told that the American flag represented the great and benevolent work which that nation is doing. The Italian sentry at first refused us admission, but, on hearing familiar words, one of Uncle Sam's boys came forward, and said, 'Why, sure, you may come in.'

"We were told that Lieut. Bigelow was in command, and we were presented to him in turn. The U.S.S. Scorpion arrived at Messina shortly after the 'quake, and now the lieutenant and his ten aides are superintending the erection of 1500 cottages, to cost $600,000.

"Lieut. Bigelow turned us over to the Italian Commissioner, who acts as interpreter. He kindly explained the details of the work. Each cottage has two good-sized rooms, with a brick stove. These cottages are painted white. These cottages will serve as a model for the houses, which the Italian government expects to put up for the refugees. The Americans are also building a brick hotel, facing the sea. At present there is no place of the kind in Messina.

"When the King of Italy visited Messina with Mr. Roosevelt, he was greatly chagrined at the small amount of work which had been done by the government, but was greatly gratified at the progress of the Americans. Germany has likewise built two rows of cottages, on a cheaper plan. They lack windows, and the doors are rather on the barn order. The American cottages are individual residences, with several feet of space between them. The new Messina will be built farther back in the hills. Rebuilt she must be, for her commercial position demands it. But upon whom shall the task fall? The rich have deserted her. Who shall rule? King or people. EVELYN HAMBURGER."

HAVE MORE AUTHORITY NOW.

New Plan of the Government Places Forest Reservation Supervisors on Their Own Resources.

The supervisors of government forest reserves are to have more authority for initiating work within their own reserves than has been the case hitherto. Supervisor Charlton of the Los Angeles reserve has received a communication from Washington, outlining the new departmental plan. He stated yesterday that the effect of this would be to place each supervisor more on his own resources.

"It will eliminate a lot of details," said Charlton, "and make us all responsible for matters that formerly were referred to the head of the district. It will enable us to act more quickly in an emergency, and also will make the work of the department easier in many ways."

The Variety of Uses and Adaptability to Ready Preparation makes

Macaroni

a convenient and reliable food to always have on hand.
GEOFFROY Imported, 3 pkgs. for 50c, or 20c each.
KAHN-BECK, yellow or white, 10c a pkg.
SPAGHETTI:
Geoffroy Imported, 3 pkgs. for 50c.
Kahn-Beck, 10c.
ALPHABET PASTE:
Imported, 3 pkgs. for 50c.
Golden Egg, 10c.
Imported and domestic especially adapted for baking and Welch Rarebits.

H. JEVNE CO.
Cor. Broadway & Sixth St. and 208-210 S. Spring St.
Both Stores: Phones Home 10651, Sunset B'dwy, 4900

GOOD THINGS TO EAT

To Suppy The Demand

made by the better class of hotels and the epicurean tastes of many of our patrons we have recently established a

"Milk Feeding Station"

This is a finishing process of scientifically feeding and caring for chickens that develops a tender quality and delicate flavor.
By the epicurean a finished chicken is held as superior to the ordinary fowl as a porterhouse steak is to a flank steak.
Three weeks' feeding on corn meal and oatmeal mixed with milk and a small amount of beef fat is the diet four times a day, with plenty of fresh grass and water.
We are thus able to supply you with the choicest chickens at the regular market prices.
Young's Market Company
450 S. BROADWAY
406 S. GLADYS AVE.
Wholesale and Retail Dept.
Both Stores—Main 9075—Home 10628.

A Skin of Beauty is a Joy Forever
DR. T. FELIX GOURAUD'S ORIENTAL CREAM OR MAGICAL BEAUTIFIER
Removes Tan, Pimples, Freckles, Moth Patches, Rash, and Skin Diseases, and every blemish on beauty, and defies detection. It has stood the test of 40 years, and is so harmless we taste it to be sure it is properly made. Accept no counterfeit of similar name. Dr. L. A. Sayre said to a lady of the haut-ton (a patient): "As you ladies will use them, I recommend 'Gouraud's Cream' as the least harmful of all the skin preparations." For sale by all druggists and Fancy Goods Dealers in the United States, Canada and Europe.
FERD. T. HOPKINS, Prop., 37 Great Jones Street, N. York

240 Spring St. **Burns** 445 Broadway
THE SHOE MAN

Short Vamp Pumps

$3.50 $3.50

Men's Fit Easy (Klogs)
Patent Kid, Vici Kid, Gunmetal Calf or Tan, high or low cut
$3.50 and $4.00

Women's Ankle-Strap Pumps
Suede, Tan, Vici Kid or Patent Kid, light or heavy soles
$3.50 and $4.00

Men's Patent Kid Tan or Gunmetal Oxfords
Fancy tops and tips
$3.50

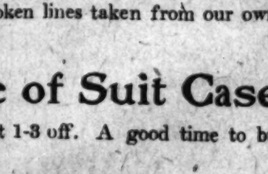

Women's Three-Button Oxfords
Patent Kid, Tan or Vici Kid
$3.50
Same in colored tops

Children's Ankle-Strap Slippers
5 to 8—$1.25. 8 to 11—$1.50. 11½ to 2—$2.00. 2½ to 6—$2.50.
Largest showing of Children's Shoes in the city at the Lowest Prices
Send For Style Book

DESMOND'S

Corner Third and Spring Sts.
Douglas Building

Men's Shirts

All Sizes and Styles — **$1.00** — All Sizes and Styles

Regular $1.50 and $1.25 Values

We have negotiated one of the largest shirt purchases in the history of our establishment and the values rank among the best ever known to the haberdashery trade. They're the excess stocks of a New York and a Philadelphia manufacturer, made of thoroughly dependable materials and in well selected patterns. *See our 230 feet of show windows.*

We're having a special sale this week of Men's Clothing; $22.50, $20 and $18 values; all surplus and broken lines taken from our own stock just to clear in a hurry, $15.

Special Sale of Suit Cases and Bags

This week while they last at 1-3 off. A good time to buy for your summer vacation.

Before you say flour say GOLD MEDAL—Always.

Its your say Now.

WASHBURN-CROSBY'S
GOLD MEDAL FLOUR
THE VERY HIGHEST QUALITY.

FACTS, FEATURES AND FANCIES FOR WOMEN

BY MISS SYDNEY FORD.

We have achieved a reputation, ladies—that of being the greatest lovers of sweets anywhere on the continent. Within the past few months confectionery parlors have sprung up like the proverbial mushrooms all through the shopping district. And they are, every one, apparently well patronized, too. Said a woman to me yesterday—she is the wife of the proprietor of a candy and ice cream shop which has recently opened, "We have a large establishment in P—— (mentioning a northern city) but we heard what a fine place Los Angeles was for our business, so we came down here and opened a branch as an experiment. Custom? Well, I should say we had. We have been in business in a good many cities, but never before have we found such a demand for sundaes and sodas and confectionery. I think one reason why we sell so many cold drinks is because the blocks in Los Angeles are so long. By the time a woman has shopped up Broadway from Second to Eighth street, you see, she has walked a good long distance, and in the course of the afternoon she usually patronizes more than one soda fountain along the way."

All these confectionery and catering shops vie with each other in producing new and pleasing effects in the way of ideas for table decorations. One of them is just now getting up some wonderful crystallized roses to be used as receptacles for the ices to be served at a coming function in one of our suburban towns. By a secret process, known only to himself, he crystallizes the real rose in a syrup, first having removed the center of the rose to provide space for the little paper case which will hold the ice. The natural color of the flower is preserved, and a subtle fragrance emanates from its crystallized petals. Could anything be more illusively sweet?

Another clever idea is the shaping of the pretty pearling sticks by the confectioner while they are yet warm, and easily molded into shapes suggestive of the design desired. For instance, if one is giving a bon voyage luncheon for a friend who is about departing on a summer journey, a dainty and suggestive souvenir would be a four-leafed clover signifying "good luck," wrought in the shining twisted pale green pearling stick, and placed at each plate. Larger clover leaves could be arranged over the snowy drapery as decorations, carrying out the same idea.

At one of the candy shops the mezzanine window in front is an object of attraction every Saturday afternoon, when a candy maker, clad in snowy white from head to heels, makes old-fashioned molasses candy in full view of the public. To impress one with the absolute cleanliness of the establishment, the candy man has his hands encased in immaculate white gloves as he manipulates the shining mass of golden sweetness.

• •

Bean for Baby.

At one of the large stores there is now going on a special sale of wicker goods and in one of the windows is displayed a model baby tender in the shape of a wicker crib hung in a frame and so arranged mechanically that it can be wound up, like a clock, and for half an hour, without the touch of foot or hand, that baby jumper will bob up and down in the most delightful fashion. It is a Los Angeles patent, I am told, and the manufacturers have been working for more than a year to perfect the arrangement so that they could introduce it. The unique baby in the sample jumper wears a perpetual smile of glee as he is softly bounced up and down by the mechanism below the basket.

The wicker cribs offered in this same department are especially attractive, both in price, quality and convenience. These little beds are on casters and are so light that one can easily roll them all over the house and out onto the porch, and they are very inexpensive, running in price from $4.75 to $7.

• •

The Scarf Scheme.

In this climate, our cool evenings demand some sort of light wrap if one wears gossamer gowns during the summer. Fortunately for us, there never was a season when scarfs in all sorts of styles were so much in vogue. In the East, at all the fashionable resorts, at afternoon and evening functions, the scarf, in some form or other, is very much in evidence. For evening wear the Syrian scarf with its glittering beads worked out in designs is especially beautiful. I saw yesterday in one of the large stores an elegant line of scarfs in all sorts of designs. Beside the Syrian, above mentioned, there were some beauties in colors, heavily embroidered in chenille or in soft, rope silk of the same shade as the chiffon or net scarf itself. Some of the black ones are embroidered in gold or silver threads, which makes a charming combination.

Another use to which some clever women are putting these lovely scarfs is that of using them for panels for gowns. Milady purchases a $10 scarf in old rose, for instance, elaborately embroidered in the same shade. Out of it she gets an elegant panel for her old rose messaline frock and utilizes every scrap of this delectable scarf in decorating sleeves, neck and bodice of her gown and the result is, that, within the $25 limit, she has the material for a really elegant gown which has the appearance of being specially designed and actually looks to be in the $100 class.

• •

To Whiten Your Shoes.

White shoes, which are always in favor in summer time, will turn yellow with repeated cleanings. But this trying period may be indefinitely postponed, if you will occasionally scrub off your shoes with a good soap and water. Dry thoroughly, stuffing the shoes with soft tissue paper meantime, and then apply the cleansing paste. If a drop or two of bluing is added to the cleansing mixture, the shoes will be a much clearer white.

• •

Lovely Lingerie Gowns.

I saw yesterday a fresh stock of lingerie gowns just brought on by one of the stores. Really, it makes one feel as if she would swear off on any and all gowns, except lingerie, so fascinating, so adorably lovely and dainty are these cobwb creations with their soft embroideries and laces. Some of them run as high as $90—and some of them may be had as low as $5—these last, by the way, in a good quality of batiste and prettily trimmed with imitation Irish or Cluny lace.

There was one dream of a gown—a sample brought over by the house just to show what can be done in hand embroidery and hair-line tucks and dainty color combinations. The design was a wild rose vine, done in the natural colors—such delicate pinks and greens—and each leaf and petal and stem worked out in perfect needlework. "That gown," said the buyer,

445 Broadway

$3.50

Ankle-Strap Pumps
Vici Kid or Patent
Heavy soles
and $4.00

Men's Three-Button Oxfords
Tan Kid, Tan or Vi-
$3.50
Tie in colored tops.
Slippers
2½ to 6—$2.50.
the Lowest Prices

D'S
Sts.
rts
All Sizes and Styles

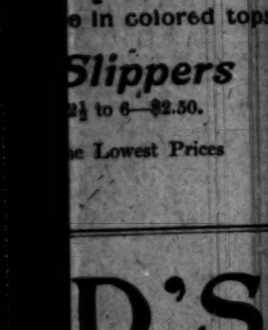

history of our establ
haberdashery trade.
manufacturer, made
erns. See our 235
$22.50, $20 and $18
ck just to clear in a
and Bags
or your summer va-
LOUR

FACTS, FEATURES AND FANCIES FOR WOMEN

BY MISS SYDNEY FORD.

We have achieved a reputation, ladies—that of being the greatest lovers of sweets anywhere on the continent. Within the past few months confectionery parlors have sprung up like the proverbial mushrooms all through the shopping district. And they are, every one, apparently well patronized, too. Said a woman to me yesterday—she is the wife of the proprietor of a candy and ice cream shop which has recently opened. "We have a large establishment in P—— (mentioning a northern city) but we heard what a fine place Los Angeles was for our business, so we came down here and opened a branch as an experiment. Custom? Well, I should say we had. We have been in business in a good many cities, but never before have we found such a demand for sundaes and sodas and confectionery. I think one reason why we sell so many cold drinks is because the blocks in Los Angeles are so long. By the time a woman has shopped up Broadway from Second to Eighth street, you see, she has walked a good long distance, and in the course of the afternoon she usually patronizes more than one soda fountain along the way."

All these confectionery and catering shops vie with each other in producing new and pleasing effects in the way of ideas for table decorations. One of them is just now getting up some wonderful crystallized roses to be used as receptacles for the ices to be served at a coming function in one of our suburban towns. By a secret process, known only to himself, he crystallizes the real rose in a syrup, first having removed the center of the rose to provide space for the little paper case which will hold the ice. The natural color of the flower is preserved, and a subtle fragrance emanates from its crystallized petals. Could anything be more illusively sweet?

Another clever idea is the shaping of the pretty pearling sticks by the confectioner while they are yet warm, and easily molded into shapes suggestive of the design desired. For instance, if one is giving a bon voyage luncheon for a friend who is about departing on a summer journey, a dainty and suggestive souvenir would be a four-leafed clover signifying "good luck," wrought in the shining twisted pale green pearling stick, and placed at each plate. Larger clover leaves could be arranged over the snowy drapery as decorations, carrying out the same idea.

At one of the candy shops the mezzanine window in front is an object of attraction every Saturday afternoon, when a candy maker, clad in snowy white from head to heels, makes old-fashioned molasses candy in full view of the public. To impress one with the absolute cleanliness of the establishment, the candy man has his hands encased in immaculate white gloves as he manipulates the shining mass of golden sweetness.

• •

Rain for Baby.

At one of the large stores there is now going on a special sale of wicker beds and in one of the windows is displayed a model baby tender in the form of a wicker crib hung in a frame and so arranged mechanically that it will be wound up, like a clock, and for half an hour, without the touch of hand, that baby jumper will bob up and down in the most delightful fashion. It is a Los Angeles patent, I am told, and the manufacturers have been working for more than a year to perfect the arrangement so that they could introduce it. The bisque baby in the sample jumper wears a perpetual smile of glee as he is softly bounced up and down by the mechanism below the basket.

The wicker cribs offered in this same department are especially attractive, both in price, quality and convenience. These little beds are on casters and are so light that one can easily roll them all over the house and out onto the porch, and they are very inexpensive, running in price from $4.75 to $7.

• •

The Scarf Scheme.

In this climate, our cool evenings demand some sort of light wrap if one wears sheer gowns during the summer. Fortunately for us, there never was a season when scarfs in all sorts of styles were so much in vogue. In the East, at all the fashionable resorts, in afternoon and evening functions, the scarf, in some form or other, is very much in evidence. For evening wear the Syrian scarf with its glittering beads worked out in designs is especially beautiful. I saw yesterday in one of the large stores an elegant line of scarfs in all sorts of designs. Beside the Syrian, above mentioned, there were some beauties in colors, heavily embroidered in chenille or in soft, rope silk of the same shade as the chiffon or net scarf itself. Some of the black ones are embroidered in gold or silver threads, which makes a charming combination.

Another use to which some clever women are putting these lovely scarfs is that of using them for panels for gowns. Milady purchases a $10 scarf in old rose, for instance, elaborately embroidered in the same shade. Out of it she gets an elegant panel for her old white messaline frock and utilizes every scrap of this delectable scarf in decorating sleeves, neck and bodice of her gown and the result is, that, within the limit, she has the material for really elegant gown which has the appearance of being specially designed and actually looks to be in the $100 class.

• •

To Whiten Your Shoes.

White shoes, which are always in favor in summer time, will turn yellow with repeated cleanings. But this try-ed period may be indefinitely postponed, if you will occasionally scrub your shoes with a good soap and water. Dry thoroughly, stuffing the toes with soft tissue paper meanwhile, and then apply the cleansing paste. If a drop or two of bluing is added to the cleansing mixture, the shoes will be a much clearer white.

• •

Lovely Lingerie Gowns.

I saw yesterday a fresh stock of lingerie gowns just brought on by one of the stores. Really, it makes one feel as if she would swear off on any and all gowns, except lingerie, so fascinating, so adorably lovely and dainty are these cobwrb creations with their soft embroideries and laces. Some of them run as high as $90—and some of them may be had as low as $5—these last, by the way, in a good quality of batiste and prettily trimmed with imitation Irish or Cluny lace.

There was one dream of a gown—a sample brought over by the house just to show what can be done in hand embroidery and hair-line tucks and dainty color combinations. The design was a wild rose vine, done in the natural colors—such delicate pinks and greens—and each leaf, and petal and stem worked out in perfect needlework. "That gown," said the buyer, "I ordered six months ago and it has been all this time making." Patiently, stitch by stitch, the French peasant women wrought the delicate pattern on a cobweb mull. Then it was fashioned into a gown in Paris—a dainty princess affair with a girdle and sash with heavily knotted fringe ends, in just the shade of green in which the leaves are worked out in the embroidered vine which wanders over the pretty gown. For a bride's trousseau, nothing could be more lovely or more genuinely exclusive, than this fairy frock.

• •

Grandmother's Chairs.

Do you remember grandmother's splint bottomed chairs? Well, they're here again—and with them are tables and settees, and divans, and couches, and square stands, and circular stands, and pretty much everything else in the way of furniture that splints can be applied to. They are called wicker chairs and tables now—but they are woven in the same old way of the flat splint in the "under and over" kindergarten fashion. I saw yesterday a big, square table surrounded by chairs—all made of the splints. Some of them are painted a dull green that harmonizes with the grass and the trees and makes them especially desirable for porch furnishings. Best of all, they are comparatively inexpensive.

• •

Fashionable Fads.

Graduation gowns are practically all of the princess shape.

Nearly everything will be velvet a little later in the season.

The long ear-rings of jet and pearl are becoming generally worn.

Some parasol handles are covered with kid to match the costume.

Mulberry, mauve, taupe and leather all promise to be popular shades.

Very few belts are worn, except with shirtwaists or tailored skirts.

Bronze, gilt or silver shoes are worn with the simplest evening frocks.

Cherries in soft, beautiful tones are lavishly employed in hat garniture.

Dainty high collars will be worn with many of the shirtwaists this summer.

For outings men are wearing folded four-in-hands, with widely flowing ends.

Pockets in motoring coats are roomy, made for use as well as for ornament.

Metallic tissues and nets are being brought out in astonishing variety in veils.

Challies and pongees appear with many forms of border, as well as the cotton materials.

New turbans are one and all large and a majority of the smartest are very simply trimmed.

Gold and silver chatelaine bags are in bad form for tailormades and other forenoon wear.

WOMEN'S CLUBS.

Business Women to Meet.

The California Business Women's Association will meet next Tuesday at 8 o'clock p.m. in Assembly Hall of the Y.W.C.A. building. A travel talk in costume on Holland will be given by Mrs. Ezelhoff-Rundel.

Los Angeles W.C.T.U.

The regular meeting of Los Angeles W.C.T.U. will be held today at the First M. E. church. The meeting will be open to men and women, Rev. J. Q. A. Henry will deliver an address upon "Personal Benefit of Systematic Study of the Bible."

Friday Morning Club.

The June programme for the Friday Morning Club announces the annual election of officers for June 4.

"The Jew in Literature" will be the subject of an address by Dr. S. Hecht on Friday, June 11.

The meeting of June 18 will be for members only, when the annual reports of the secretary and treasurer will be read. "Some Things We Have Learned This Year" will be the subject of talks which will be made by Miss Florence Moore, Dr. Dorothea Moore and Mrs. Katharine Edson.

The installation of officers will take place Friday, June 25, and a play entitled "Sister Beatrice" will be presented under direction of Mrs. Lillian Goldsmith. Hobart Bosworth, William Yerance, Miss Allegre Gardner and others will be in the cast. This meeting will be open to club members only.

The Dramatic Committee of the club will present "The Blue Bird," by Maurice Maeterlink, on June 22.

Stanford Woman's Club.

The Stanford Woman's Club will give a benefit card party next Saturday afternoon at the residence of Miss Jane Spaulding, No. 134 North Gates avenue, the proceeds to go toward the clubhouse to be erected for women students at the university. All Stanford women and their friends are invited.

Mrs. Gibbs' Reception.

Mrs. Jefferson Gibbs entertained yesterday afternoon at her beautiful home on Occidental boulevard in honor of Mrs. Baker P. Lee, Mrs. Chalmers Smith and the chairwomen of committees in charge of the recently-celebrated "Mothers' Day." Scotch broom banked the mantels and glowed in great golden clusters from tall vases disposed about the receiving room. Under the stairs pretty Miss Morris presided over the punch bowl, and in the dining-room Mrs. Franklin Booth and Mrs. E. R. Bradley poured tea and coffee at a flower-decked table. A bevy of young girls, including Misses Ruth Morris, Edith Gibbs, Elizabeth Gibbs and Eleanor Booth, served the guests who thronged the rooms during the afternoon.

Mrs. Gibbs, with Mrs. Lee and Miss Mary Ledyard, headed the receiving line, and a number of women prominent in the work of the Mothers' Congress assisted.

An Appeal for Historical Material.

The California State Library, through its California department, is making a systematic effort at this time to gather in material regarding the history of the State. It is known that large quantities of data, such as diaries, manuscript narratives, autograph letters of early settlers and prominent citizens, old ballots, scrapbooks, early account books, pamphlets, official documents, maps, California magazines and newspapers, pictures of pioneers and historic landmarks, etc., are now in the possession of individuals all over the State. This material is of very little worth to the possessors, but when incorporated in a collection is of untold value to the student and writer. The State should be the custodian of these records, it is therefore asked that all public spirited citizens having anything that will throw light on the history of the State, will donate it to the State Library, where it will be preserved for all time, and be of benefit to the general public.

Kindly communicate with the California Department, State Library, Sacramento, if you know the location of, or have in your possession any of the above mentioned items of historical interest.

COUNTY CASHIER ARRESTED.

BUFFALO, May 26.—Jarred C. Weed, cashier of the County Treasurer's office since 1895, was arrested today charged with stealing $36,000 of county funds. Treasurer Fix charges that another employé, who is not at present in the city, is implicated. He says both men have made restitution.

Your Eyes Are Your Best Friends.

—Take good care of them. Spend a few minutes in consultation with the Optical Specialist today. Ask him if you're using them right. Optical Dept. 4th floor.

HOME PHONE 10518; BROADWAY 5180

Bullock's
Broadway at Seventh

Take Lunch in Our Restaurant.

—Table d'hote menu at 50c, served from 11 to 2 p.m. A la carte service, 10 a.m. till 6 p.m. Hear the Royal Italian Band from 12 to 1:30. Take a stroll on the Roof Garden afterward.

Thousands of Yards New Wash Goods

Richard H. Davis's New Novel, "White Mice" Just here to sell at $1.16 instead of $1.50

—Centers utmost interest today. From practical *Calicoes in pretty patterns and colors at 6¼c yard* up through *Cotton Foulards and Pongees* (the American Print Works Wonder Weaves) at *7½c; 8 1-3c Percales, 10c Lawns and Shirtings, Nainsooks, Longcloths, Swisses, Crepes, Linens.*

—The range is complete and as remarkable in variety as it is attractive in price. A very feast for home dressmakers. The patterns, qualities and colors have been selected so carefully and resultfully to suit Los Angeles' and Southern California women's desires and needs.

All baby goods and linens bought today at Bullock's hemmed free of all charge.

Silk Mulls at 25c Yd.
—that should sell at 50c a yard, in a rich line of patterns and colorings.

Silk Crepes at 25c Yd.
—Arnold's silk crepes—spangle and rich Foulard effects. Beautiful values at 25c.

Poplins at 35c Yd.
—The weave that women are going wild over—a wide range of colors at 35c yard.

Himalaya Cloth 35c
—A beautiful fabric in a rich variety of colors—a rare weave at 35c yard.

Chiffon Lisse at 35c
—in a swell line of patterns and colorings—A feature value at 35c yard.

44-inch Long Cloth $2.75 Bolt
—A fine, firm, soft quality. Note the width—an extra value at $2.75 a bolt.

Lorraine Swiss 25c.
—It will make up into the daintiest waists—Light colors, embroidered patterns—25c yd.

Batiste at 50c Yd.
—An out of the ordinary weave in white. A group of unusual values at 50c yd.

White Nainsook 20c Yd.
—An extra quality; a value that will appeal to women strongly at 20c yard.

White Waisting 25c Yd.
—A beautiful line of novelties for suits and waists. "White is Queen."

36-in. Wool Poplin 25c.
—Great for bathing suits; all good shades, including white and black. 25c yd.

Dress Gingham 12½c Yd.
—In exquisite patterns. There will be great selling today.

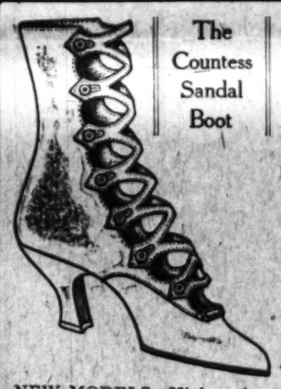

The Countess Sandal Boot

Staub's
BROADWAY CORNER 3RD.

Modish Shoes
FOR COMMENCEMENT WEAR
Strong Values at $3.50 and $4.00
IT'S A GOOD SHOE IF IT'S A "STAUB" SHOE.

We carry Shoe Polishes—the very best—for all kinds of leathers and in all colors; also silk shoe strings and silk shoe ribbons.

NEW MODELS—High or low cut, in all the fashionable and much-wanted leathers—a style for every dress—these are the shoes we have bought for just this occasion.

We illustrate two exclusive novelties today—the

COUNTESS SANDAL BOOT, which comes in black castor, the highest quality suede, and the

DIRECTOIRE TIE, in black, gray and white buckskin; also in patent leather with mat kid top.

GUN METAL 2-eyelet ties with fancy perforated tips are popular. These come in patent leather and tan buckskin.

Cool WHITE CANVAS SHOES—You must not forget. Several new models are among them, one of which is a 3-button OXFORD.

Discrimination in selecting our shoes makes them especially desirable.

Mail Orders Filled. Send for Self-Measurement Blank.

The Directoire Tie

Vapo-Cresolene
(Established 1879)
An inhalation for
Whooping-Cough, Croup, Coughs, Colds, Catarrh, Bronchitis, Diphtheria.
Cresolene is a Boon to Asthmatics.

Does it not seem more effective to breathe in a remedy for diseases of the breathing organs than to take the remedy into the stomach?

Cresolene comes because the air, rendered strongly antiseptic, is carried over the diseased surface with every breath, giving prolonged and constant treatment. It is invaluable to mothers with small children.

For irritated throat there is nothing better than Cresolene Antiseptic Throat Tablets.

Send 2c in postage for sample bottle.

ALL DRUGGISTS.
Send 4c stamps for descriptive booklet.

Vapo-Cresolene Co.
180 Fulton Street,
New York.

Memorial Day
Rates

Will be in effect between all stations where one-way fare does not exceed ten dollars.

—Sample Round Trip Rates—
Redlands $2.75. San Bernardino $2.35 Riverside $2.35.

Kite Shaped Track $2.75
On sale May 29-30-31. Limit June 1.
For detail information, phone or call on
E. W. McGEE, Gen. Agent, Santa Fe, 334 South Spring St.

Alveolar Dentistry
We have a book on our new method of Dentistry which you should read.
It's free for the asking. Consultation and examination absolutely free. Call or address
REX DENTAL CO.
Room 218 Severance Building.
Cor. Sixth and Main, Los Angeles.

Auction
We will sell at auction Thursday, May 27, 7 p.m., the new bungalow, 240 W. 28th st. (Take Moneta ave. car.) Property is extra well built, hardwood floors, beamed ceilings, brick mantel, built-in buffet, beautiful home. Owner leaving. Easy terms. The R. H. STROUSE CO., auctioneers, 2 phones.

Special Rates to the East

TICKETS GOOD ON
May 31; June 1 to 4, 14 to 19, 25 to 27; June 24 to 29 additional dates to St. Paul, July 1 to 7, August 9 to 13.

Make Berth Reservations Now

THROUGH TOURIST SLEEPERS
To Omaha, Chicago—Connecting cars to Boston and other Eastern points; every Tuesday, Wednesday and Saturday via San Francisco, Salt Lake City, Royal Gorge, Colorado Springs, Denver.

To Omaha, Chicago—Connecting cars to Boston and other Eastern points every day via Salt Lake City, Royal Gorge, Colorado Springs, Denver. Scenic Colorado by daylight.

To St. Louis—Every Monday via San Francisco, connecting cars every day.

Daily first-class sleepers via Salt Lake City and Denver.

See Seattle Exposition
Small Additional Cost

Going or returning via San Francisco, beautiful Shasta scenery and Portland.

Tickets are good via St. Paul and Minneapolis to Chicago or to Chicago, St. Louis, Omaha and Kansas City via Denver.

Let me help you plan your trip either going or returning. Call on or write

Burlington Route
W. W. ELLIOTT
526 So. Spring St.
Los Angeles, Cal.

Auction
Unclaimed Baggage
Santa Fe Railway
TODAY 10 A.M.
at Old Santa Fe Freight House
CORNER THIRD AND SANTA FE AVENUE
Consisting of trunks, suit cases, valises, telescopes, bundles, bags, boxes, sacks, tool chests, baskets, baby cabs, bicycles, umbrellas, saddles, etc., etc.
THOS. B. CLARK, Auctioneer.

Auction
25 South Euclid Avenue
Saturday, May 29th
10 a. m., at
PASADENA
Desirable furnishing of an 18-room house, consisting in part of oak, maple and mission rockers and chairs, upholstered in leather, center stands, polished oak and maple dressers, chiffoniers and commodes, bedroom suits, enameled iron and brass beds, springs and floss mattresses, large lot of fine bedding, towels, wardrobes, couches, lace curtains, portieres, quartered oak ladies' desks, hanging hall mirror, velvet Axminster and body Brussels carpets and rugs, hall and stair carpets, fine steel range, linoleum, kitchen tables, gas plates, refrigerator, utensils, dishes, etc., etc. Owner leaves for the East and this furniture must positively be sold to the highest bidders. Do not miss this genuine closing out sale, as there is absolutely nothing reserved.
RHOADES & RHOADES, Aucrs.
Office 830-32 South Main St., Los Angeles, Cal. Phones: Main 1259; F1259.

Auction
Saturday, May 29
at 10 a.m., at
746 WEST SEVENTH
8-Room Flat
Consisting in part of oak dressers, commodes, fine brass, iron beds, spring mattresses, rockers, chairs, sanitary couches, beds, gas plates, toilet ware, extension table, all bedding, carpets, rugs, hall, stair carpets, lace curtains, cedfter tables, portieres, dishes, utensils, water heater, etc.
L. A. AUCTION & COM. CO.
Office 730 S. Spring. Phone F1719; Broadway 1667.

Auction
Thursday, May 27th
At 10 a. m.
Of desirable furniture of a 6-room flat.
1123 S. OLIVE ST.
Comprising oak and maple rockers, couches, polished maple and oak tables, lace curtains and portieres, Smyrna and ingrain rugs, oak dressers, enameled beds, bedding, oak extension table and dining chairs, china, stoves, kitchen utensils, etc. C. M. STEVENS, Auctioneer. Office and Salesroom, 459 S. Olive St.

Auction
Friday May 28 at 10 a. m.
At 405 East 7th
The contents of a complete delicatessen store, consisting in part of counters, shelving, show cases, steam table, ice box, gas range, gas plates, combination table, iron beds, springs, mattresses, 50 yards linoleum, dishes, utensils, groceries, canned goods, etc.
L. A. AUCTION & COM. CO.
Office 730 S. Spring. Phone F1719; Broadway 1667.

Auctions.

Auction
Friday, May 28th
at 10 A. M. Sharp
The contents of the 6-room cottage
No. 314 West Washington Street
Consisting of large and small rugs, stair and hall carpets, lace curtains and portieres, all dining room furniture in solid oak, all parlor furniture in up-to-date style, contents of three bedrooms, in mahogany, birdseye maple and golden oak; bedding, ornaments, bric-a-brac, sanitary couch, rockers, chairs, screens, plants; also one 8-foot French range and many other articles. To be sold for what ever it may bring.
REED AUCTION COMPANY.
Office and auction mart, 747-749 Spring St. Phones—F3545, Broadway 2860.

Auction
Friday, May 28th
10 a.m. and 2 p.m.
Desirable furnishings of a private residence removed for convenience of sale to our sales rooms, second floor,
830-32 S. Main St.
Consisting in part of all brass, bronze enameled iron beds, springs, mattresses, oval pedestal mission oak extension table, ing chairs, china closet, buffet to match oak, birdseye maple and mahogany dressing commodes and chiffoniers, 1 fine mahogany upright piano, oak, maple and wicker rockers, Morris chairs, fine mission lady's desk, upholstered davenport, overstuffed parlor pieces, mission grandfather's clock, cheval, brass table, fine polished oak mirror, wardrobe, fine quartered oak cabinet, folding bed, mission oak wine cabinet, center stand, massive oak hall tree, fine draped couch, machines, oak sideboard, leather upholstered wicker settee and chair, antique walnut parlor room suits, fine large oil paintings, mission oak sectional bookcases, jardinieres, pedestals, mission oak bookcase and desk, lace curtains, portieres, Brussels, velvet and ingrain carpets and art squares, gas range, refrigerators, kitchen cabinet, utensils, etc. RHOADES & RHOADES, Auctioneers. Phones F1259, Main 1259.

Auction
Thursday May 27 at
10 a. m. and 2 p. m.
At 730 So. Spring 729 So. Main
A complete second-hand store; clothing, shoes, trunks, valises, iron beds, springs, mattresses, dressers, commodes, extension tables, chairs, rockers, center tables, china closets, folding beds, fine Axminster Brussels, ingrain rugs, carpets, linoleum, chinaware, crockery, dishes, upright piano, bedding, go-carts, sanitary couches, leaf tables, kitchen cabinet, sideboard, pictures, linoleum, lace curtains, portieres, etc. Always something doing at our regular sales.
L. A. AUCTION & COM. CO.
730 S. Spring. Phones F1719. Bdwy 16

Books
An auction sale will be held on Thursday, May 27th, at 10 a.m., 2 p.m. and 7 p.m., at the Boston Book Store, of 8 volumes, including the library of Dr. C. Riddick. Many of the volumes are very rare. This is our second weekly sale. If you wish to dispose of your library or odd volumes we will catalogue and sell them for you, either at auction or private sale, as preferred.
Auction every Thursday.
BOSTON BOOK STORE,
214 West 7th st. Phone F2218
MOXLEY & SON, Auctioneers.

Auction
Automobiles
Two electric sight-seeing automobiles, 20 passenger capacity; also suitable for trucks with slight alterations. One of these cars is in perfect running order and in good condition, the other is complete with exception of batteries. Above will be sold to the highest bidder for cash.
WEDNESDAY, MAY 26TH, 9 A.M.
AT
830-32 SOUTH MAIN ST.
Can be seen morning of sale after 8 a.m.
RHOADES & RHOADES, Auctioneers. Office 830-32 So. Main St.

AUCTION
WE WILL SELL AT AUCTION
Friday, May 28, 10 A.
THE ENTIRE FURNITURE OF TWO
7 Room Flats, 728-73
S. Hill Street
12 dressers, commodes, 12 iron beds, all bedding, pillows, center tables, rockers, good rugs and carpets, hall and stair carpets, curtains, shades, chamber sets, pictures, draperies, rockers, dining-room and kitchen furniture, kitchen safe, linens, dishes, kitchenwares, a Big sale of good goods.
THE R. H. STROUSE CO.,
Auctioneers, 219 Central Bldg
Three Phones.

Auction
Restaurant
Complete and first-class restaurant, fully equipped, in a good location, ready for business; will sell privately prior to May 31. If not sold as a whole this week, will sell at auction Monday, May 31. Inquire of
RHOADES & RHOADES,
Office 830-32 So. Main St. Auctioneers

HUNTING AHEAD OF ROOSEVELT IN EAST AFRICA

Hunting the Dangerous African Buffalo

By H. A. BRYDEN

H. A. Bryden, the co-author with Percy Selous of "Travel and Big Game," is a man who was born to the chase. From his youth it has been his ruling passion and he has gone with his rifle all over the world. In every continent his fame as a Nimrod is known, and he has a modest direct style of presenting his adventures, tinged with a little touch of poetic sentiment here and there, which is very pleasing indeed. If any fault at all could be found with him it would be that he was overmodest and inclined to boast for others instead of telling his own story.

A new incident highly indicative of the extraordinarily dangerous character of the African buffalo is related by Mr. Ainsley Williams, the gentleman scout of the famous Niger watershed exploring party.

had missed him from his accustomed stations and on his reappearance he was generally bandaged up and one leg was in splints. It appears that one late afternoon when the shadows in the brush were growing to the point of almost complete darkness though the sun still illuminated the tops of the trees, he was returning to camp alone save for a Senegambian gun bearer noted for his bravery. Both were mounted on native ponies, wiry and keen of sense. Suddenly Williams' pony began to snuffle and snort and both stood rock still refusing to advance into the darkness of the foliage-arched trail. Williams quickly unslung a double barrelled ten gauge rifle with which he had been after rhinos. He meant to slip in a buck shot cartridge, but before he more than had his gun across his pommel, with a grunting bellow the huge form of a wild old bull buffalo rushed out of the darkness ahead and charged the two with all ferocity.

It was impossible to turn out of his way and all that Williams could do was to lean forward and pull both barrels point blank. The massive horns and frontal bones must have shielded the beast from any injury, save enough to infuriate it more than ever. The next instant Williams' pony was disemboweled with a side stroke of the bull's horns and the rider was pitched into the brush with a broken leg. On over the dying pony rushed the buffalo and his charge drove the second pony end over end on top of his Senegambian lad. The two rifles he carried flew into the brush and one fell near Williams. It was the Winchester forty-four. Williams dragged himself over to it and found it uninjured, but a tragedy was transpiring meanwhile, giving the poor gun bearer no chance for his life, the bull swept first one and then of his mighty horns and then the other into the jumble of horse and man and in his blind fury knelt on them and stamped on them. This happened in the fraction of a minute of course, and was terminated only when Williams, mustering all his strength, rose to his knees and began pumping soft-nosed pellets into the bull's flank, raking him forward into vital parts. The murderous creature fell on top of his victims and when searchers attracted by Williams' rifles, found them, horse, bull and Senegambian lay dead in one heap.

Most Dangerous Game in Africa.

It is agreed upon all hands by experienced hunters in Africa that the buffalo is one of the three most dangerous four-footed foes that man can attack. Most men class this animal with elephants and lions, as game that requires the highest attributes of skill courage and caution to bring to bag. It is a matter of fact, it may be laid down that more deaths and dangerous accidents happen annually in Africa in hunting the buffalo than in the case of any other species of heavy game. In regions where large numbers of these splendid beasts still wander, in troops of three hundred, four hundred and even more, and where they have been little disturbed, the hunter has no great difficulty in shooting as many as he requires. In fairly open country, where scattered covert exists, and where they can be readily approached—for they are by no means keen-sighted creatures—a man may, as it begins to think, shoot buffaloes as easily as he can shoot oxen. But, directly a buffalo is wounded and his blood-spoor has to be taken up, and the hunter has to follow him into the dense coverts to which he retreats, the business is entirely changed. Then you may prepare to look out for yourself, to take up your heaviest and most reliable weapon, and to follow the track of your game with every sense alert, and your rifle handy for an instant and most deadly charge.

You will find, too, that the native hunter, who trotted in front of you gladly enough on the blood spoor of elephant, and even lion, will now greatly prefer to follow in your rear, and leave you to take up your own person the first and dangerous risk of the dark and shadowy thickets into which you are advancing. He knows none better—the dark, evil fury and the lurking, noiseless ways of the beast of which you are in search. The buffalo so soon as he is wounded, seems, indeed, to think of little else than a bloody revenge. Unlike most other game, which, when wounded, will almost invariably b take themselves in flight as far from the pursuer as possible, he usually retreats some distance into the densest bush, and then either hides up in some dark corner, where the shadows are deep and dense, or, turning upon his line, takes a parallel path back, and so waits for his foe; or he will even follow back upon his own spoor and conceal himself. Sometimes he will stand lurking amid the dark thickets; at another time, if badly wounded, he will lie down; in either case prepared and determined to inflict a bloody revenge for the hurts under which he is smarting. Year after year fatal accidents happen in South African buffalo hunting, year after year men, if not killed outright, are terribly mauled; and, until the buffalo is completely exterminated, he will be found as savage and as dangerous as the lion himself, and, withal, far more revengeful.

Stalking a Buffalo Herd.

I cannot better illustrate the character of these determined and plucky animals than by an adventure narrated to me not long since in the hunting veldt by a Boer hunter from the Transvaal. He had been tracking with some other compatriots far to the northwest of Lake Ngami. Flesh was badly wanted in camp, and as tsetse fly was prevalent in the marshy country, north of the Okanavango river, on which they were outspanned, and the natives reported large herds of buffaloes, he left his horses behind him, ferried across the river, and spent the next two days in hunting. He had with him his own Hottentot servant, a good and reliable hunter, and a fair shot, and he had as well several natives of the district who were anxious for meat, and ready to show him the game.

On the first day the Dutchman came across some fifty buffaloes grazing in fairly open veldt. Getting behind some good and convenient covert, and with the wind in the right direction, he had little difficulty in shooting two fat cows and a young, fresh bull. The cows were pretty easily secured; but the young bull, although shot through the lungs, jumped on his legs from some long grass and bush, then walked up, charged fiercely at the spooring party, and was only killed within a few feet of the hunter. The rest of the day was spent in skinning and cutting up the game. Part of the natives were sent back to the Boer camp, laden with as much meat as they could carry—the Boers requiring not only fresh meat for immediate use but enough to make a supply of "biltong" (salted sun-dried flesh); the remainder of the flesh was bestowed upon the native villagers who were with the expedition.

Large numbers of buffaloes were still reported a little further ahead, among the lagoons and marshes of this region, and the Dutch hunter, therefore camped for the night, ate a hearty supper by the roaring fire, and slept soundly till early dawn. Before sun-up the party were again stirring. In less than two hours' time the natives had led the way to a broad, marshy lagoon, or "viel," as the Boers call it, surrounded by drier ground, upon which grew bush, acacia trees, and a few tall palms. Part of this lagoon was shallow open water, the remainder consists of a dense bed of tall reeds, which led to further swamps and lagoons beyond. The sight that met the Dutchman's eyes, as he and the natives crept cautiously towards the edge of the "viel," and surveyed the scene from behind a screen of bush, was a wonderful one. In and about the "viel," stood a troop of not less than two hundred buffaloes, some rolling in the shallow, some drinking, some standing belly-deep in water, dark and motionless. The buffalo birds (a species of starling-Buphaga Africana) those watchful allies of these animals and rhinoceroses, were flying hither and thither, many of them packing and feeding on the ticks and parasites which infest the buffalo. A number of small white herons, too, were, about the "viel," some of which were also to be seen actually perching on the broad backs of the great game. In any case the stalk required caution, and, with these watchful "buffel-vogel" about, extreme care was, as the Boer saw, essential. Concealed behind a thick mass of bush, to which he and the Hottentot had crept, the Dutchman waited patiently till the troop moved and a fair shot offered.

ONE WILD LUNGE LIFTED HORSE AND RIDER FROM THE GROUND.

Attacked by an Enraged Buffalo.

At last several fat cows, for which he had been waiting came, together with a tremendous old bull, within 30 yards. Selecting the best cow, the Boer aimed behind the point of the shoulder, and brought her down. She fell instantly to the shot, struggled a little further, and soon lay dead. The Boer had hoped and expected to bring down another cow. His intentions were frustrated, however, by the bull, which charged upon the instant directly towards the rifle smoke. Within ten yards, the Dutchman, who was kneeling, fired again, hitting the grim beast in front of the chest, and turning it. Meanwhile, at the sound of the firing the whole immense herd floundered out of the "viel," and went off crashing through an angle of the reed beds, and thence far into the bush. As they fled the Boer shoved in another cartridge, took aim at a retreating cow eighty yards off, and by a lucky shot, broke her back. She fell bellowing, and was quickly dispatched. Leaving the natives to skin and cut up these carcasses, the Dutchman now took up the pursuit of the wounded bull, which he had marked in his flight through a dense patch of reeds to the right of the lagoon. The beast had turned off alone, and the greatest care had to be taken in following it through such covert. But the Dutchman had hitherto always had great luck with buffalo, and was determined to finish off his task. As soon as the reeds were reached, the blood spoor was easily to be followed. The heavy bullet had evidently raked the lungs, the bull was bleeding freely, and large patches of crimson marked its path. The reeds were very tall—twelve or fourteen feet—and thick, and the spooring seemed so dangerous an operation that the Hottentot, who was carrying a second gun—a Martini Henry—fell behind, leaving his master to take the first risk with his heavy eight-bore. At every step—they were wading knee deep in water—the hunters stopped to listen. They had not penetrated fifty yards through the avenue of broken reeds, afforded by the passage of the bull, when in an instant, and without warning, the beast was upon them. The Boer was knocked flat upon his back by the charge; the bull had miscalculated his distance, had no doubt, charged for the sound, and had struck his enemy with his nose, which was held high, as is the habit of these brutes when charging. Galloping over the prostrate Boer, the Buffalo went straight for the Hottentot a few paces behind. This unfortunate the brute struck with his horn and tossed on one side some yards into the reeds. Then, continuing its career, the bull passed on out of the "viel" and took shelter in some thin bush, where it was afterward found dead. The Boer, all the wind knocked out of him, and severely bruised, picked himself up, retrieved his rifle, which was flung yards away, and then sought the Hottentot. The unfortunate servant lay among the reeds and water, a terrible wound gaping just below his chest, to the left—breathing his last. He lived only a short time, and died a pathetic and unwilling object lesson in the risks and dangers of following a wounded buffalo into thick covert.

Some Perils of Buffalo-Hunting.

Occasionally hunters have been attacked by a solitary buffalo which has charged them before a shot has been fired, and without apparent provocation. In such instances it has usually been found either that the animal had been previously wounded by some other hunter, or had been clawed by a lion; in either case its naturally morose temper having been rendered yet more dangerous.

No hunter ought to attempt to tackle a buffalo with a rifle of lighter calibre than a 577 double express.

Once plentiful all over Southern Africa wherever water was to be found, the buffalo has now to be sought far in the interior. There is one singular exception to this statement. Many years ago the Cape government passed an act protecting under severe penalties the buffalo—as well as the elephant—in Cape colony. In the forest and densely bushed regions bordering the coast line, some strong troops of buffaloes are still to be found between Mossel bay and the Kowie river. A few years ago, during a great drought, some of these fine beasts were to be seen drinking in the river within a few miles of the town of Uitenhage. These animals can only be shot in Cape colony by a special permit from the governor, and on payment of the sum of ten pounds for each specimen obtained. Beyond Cape colony the sportsman has to travel nowadays several hundred miles before he can hope to find buffalo. Perhaps the best country existing at the present time is the low and unhealthy region lying in Portuguese territory between the Sabi and Zambesi. Upon the Busi and Pungue rivers and their tributaries, and about the tributaries of the Zambesi, on its easterly course, large herds of buffalo are still to be found. This country, however, is only accessible during the African winter—April to October—unless the risk of deadly fever be taken. There are still buffalo to be found, to, about the Chobe river, in the far-off swamps and marshes of the Upper Okavango. In these regions the tsetse fly is certain to be found in the buffaloes' haunt, and the hunter must perforce do all his work on foot.

As the African buffalo is one of the toughest and most difficult of all game animals to bring to bag, so that handsome creature, Burchell's zebra (Equus Burchelli), the zebra of the plains, is by far the most easily destroyed. A single 450 Express or Martini-Henry bullet will at once turn this fleet and handsome animal of the troop, an easy victim (if not a ready killed outright) to the hunter's next shot. With a broken leg the zebra is instantly helpless; with a broken limb, and a shot through the body to boot, one of the larger African antelopes, such as a hartebeest or brindled gnu, will often run for miles, and finally escape (the hunter altogether. As an almost invariable rule Burchell's zebras are hunted on horseback; they are fleet and enduring, and even a first-class South African hunting pony must be in very good form, and upon hard even ground, to carry his rider within hail of them. Most usually these animals are to be met with feeding on open grassy plains, or in open bush, where large glades and clearings are to be found. In a tail-on end chase across flats, with a fair start, they can usually gallop clean away from the mounted man. If it were not for a habit of curiosity, they would, indeed, be "kittle cattle" to come up with on the great plains. But their curiosity is often their undoing. I have many times galloped steadily behind a troop of these zebras, and then halted for a moment. The zebras would then wheel quickly round in line and stand for a minute to have a good look at the pursuer. This was the time to put in a steady shot. Sometimes, even when the hunter is galloping, they will turn round and stand for a moment, apparently out of sheer curiosity.

Exterminating the African Zebra.

In semi-bushy country, where their view is more circumscribed, these zebras are without much difficulty shot. In Mashonaland large numbers of those zebras have been shot within the last few years by the pioneers and settlers. I have found that by making a long detour and getting between them and the bush to which they run for shelter, these animals when feeding in the open can be driven about and shot pretty much at will. They seem for the time to become flustered, lose their heads, try to make short cuts past the mounted men, and so fall victims. In former days these magnificent beasts ran in immense numbers in all the open country from the Orange river to the Zambesi. They are still to be found in large troops in the Ngamiland country, in remoter parts of Mashonaland, and in still larger numbers east and northeast of Mashonaland, toward the coast. Beyond the Zambesi they are widely distributed in Africa, becoming exceedingly plentiful again upon the great plains between the east coast and Uganda. South of the Orange river they seem seldom, if ever, to have ranged. Burchell's zebra is not to be confounded with the more asinine black and white mountain zebra (E Zebra), which is perfectly striped all over. The Burchell's zebra is best known to the British public of all this handsome group, good examples being always on view in the Zoological society's gardens. As a general rule this zebra is not perfectly banded down the legs—as is its mountain cousin—but a variety, sometimes called by scientists "Chapman's zebra," is to be found in the interior, with the white legs pretty generally banded as far down as the fetlocks. The average European sportsman, having shot a few of these beautiful creatures as specimens, will usually stay his hand and spare them, unless meat for his followers is absolutely needed. The Boer and native hunter, on the contrary, shoot them whenever they get the chance, merely for the price of the skin—a matter of a few shillings up country. And so the species becomes exterminated. It is a thousand pities! Of all sights in the fair veldt—and there are many to charm the eye—I know of few more noble than a good troop of Burchell's zebras, creatures which seem to have been created for no other purpose than to adorn the wilderness. Whether feeding quietly among the harbage; or resting in the heat of mid-day; or fleeting across the plain, their striped coats, as clean and shining as a well-groomed race horse gleaming in the sunlight; brisk, beautifully proportioned, and full of life and spirits; these zebras represent the highest perfection of feral life. True children of the sun-drenched plains, long may they yet flourish to decorate the African veldt!

By permission of Longmans, Green & Co., New York.
(Copyright, 1909, by Benj. B. Hampton.)

Matemba, the One-Eyed Rogue Elephant and His Deeds

The story of the great one-eyed rogue elephant of Matemba and his deeds is one that is still told around African camp fires. Capt. McGillicuddie, who engaged him in his final encounter, was accompanied by a Dr. Kenyon from whom the following account has been obtained.

For two seasons blacks had been charged from covert by a gigantic old one-eyed tusker who seemed to delight in breaking their bodies against the rocks or trees or in trampling them into the ground. He ranged the entire valley and whereas elephants are always more or less wantonly destructive in feeding, this solitary beast was given to doing more damage than an entire herd of 20. The villagers were in terror of him and on two occasions he had destroyed an entire village and killed more than a half dozen men. Patrick Farrel, a professional ivory hunter, arrived in the valley the third season and hearing of the bull and his tactics, waited for some time until he could be located and then took up his spoor. According to his gun bearer they were advancing through rather thin covert and had little reason to think that the spoor was fresher than two hours or that their quarry was nearer than a mile or more that being the nearest heavy covert. But the old fellow must have been aware of their approach for suddenly with a shrill trumpet of rage he came careering through a thicket within twenty yards of them, where he had been quietly hiding, no doubt. Farrel carrying a four-bore dropped on one knee and fired, but either missed his mark, as even the best man will sooner or later, at least the rogue was upon him before he could even rise, and literally pounded him into the earth. The gun bearer ran for his life and escaped, though the unlikely story has it that the rogue followed him for a long distance. Capt. McGillicuddie came later that same season and found the man-killer in the upper district. He was reported one evening at dusk and at daylight the officer and Dr. Kenyon, with three trackers and two Zulu gun bearers, set out on his spoor. About mid-forenoon they saw certain signs that told them they were close upon him. In a few moments the movement in the yellow tree tops showed his location and they could hear him rending branches and tearing up saplings. Creeping closer and closer they were able to get within 60 yards. The natives refused to advance farther save the one Zulu. When within 40 yards Capt. McGillicuddie signed that he had the quarry in view, and Dr. Kenyon got up with him just as the officer sent the ball from his four-bore crashing into the shoulder region. The shot was too high. Instantly the old rogue wheeled and holding his head so that his one eye was to the fore charged with incredible speed and quickness. Dr. Kenyon now fired for the base of the trunk, but even this did not turn the desperate animal. Capt. McGillicuddie caught his second gun from the Zulu and emptied both barrels up into the bull's chest and then darted to one side, choosing the blind side of his enemy, but he was not quick enough, for the great trunk caught him, hurled him in the air. He fell with neck and back broken and then as Dr. Kenyon emptied his second gun into the animal's side just behind the right shoulder, it came crashing down, missing Capt. McGillicuddie's body by a hand's breadth. This Dr. Kenyon, though an ardent sportsman, left Africa at once and never could be persuaded to take gun in hand again.

By permission of Longmans, Green & Co., New York.
(Copyright, 1909, by Benj. B. Hampton.)

A Nubian Lion Hunt

By Baron Heinrich Albert, the famous Austrian-Swiss Adventurer. This thrilling narrative by Baron Albert will appear as the next of this series, together with an article entitled:

Lion Hunting in the Molopo Country

By Percy Selous. A member of this famous family of hunters is accompanying Ex-President Roosevelt into the jungles of East Africa on his much heralded hunting trip.

TOLD IN RED.

BLOODY SHIRT GIVES A CLEW.

Crimson Find May Help to Discover Slayer.

Picked Up in Field, It Is Held by Sheriff.

Ben Elliott Eliminated from the Poltera Case.

Torn and blood-bespattered, a black-and-white shirt, probably the most important clew in the mystery of the murder of little Anna Poltera on the Los Feliz road near Griffith Park, more than a week ago, was discovered yesterday in an open field near Ivanhoe.

Sheriff Hammel was immediately notified and hurried to the spot. The shirt had not been touched, and the curiosity-seekers kept off the ground so that a thorough examination could be made for footprints and for other objects that might be of value in the case.

There in the field, more than a mile from the place where the pathetic little body was discovered just a week ago today, the shirt was noted by a ranchman—a grim, silent clew to the identity of the fiendish ravisher. The shirt is a cheap affair of the kind generally worn by laborers, both white and Mexican. It is of a dark color, with a tiny white stripe in it. It is negligée, with soft bosom and collar attached, a typical laboring man's garment.

STAINS OF BLOOD.

On the front are blood stains and on the arms are more stains. The cuffs and sleeves have been torn. Did the little hands of the girl, in her struggle for her life and honor against the insane ravages of the beast, tear the slits in the sleeves? Did her baby fingers clutch at the hands that took her life, and leave their imprint in her life's blood on the dark spots of that shirt? These are questions that will be answered after a microscopic examination is made.

The shirt points more strongly than ever to the fact that the little girl was probably murdered at the spot where the body was found or at some point in a near-by clearing.

PRESUMPTIVE.

It indicates that the murderer followed the river bed toward civilization and that when within sight and sound of houses and people the deadly fear of discovery began to tug at his heart. The wildness of his lust that created in him the murderous instinct and the acts of the pervert had been kept alive by the killing. But as he slunk away from the maimed little body his blood began to cool again. The fire went from his brain and the instinct of self-preservation began to come upon him. He followed the river bed and then, across the fields, the bark of a dog or the call of the farmyard must have caused him to stop and shrink back.

He was going to meet his fellow-man again. His hour of lust and murder had gone, leaving him stained with the crime. The blood mark was upon him and had to be erased. Under the stars, with the cold breath of the early morning air chilling his fear-stricken heart, he must have torn the offending garment from his back and hurled it to the ground and then fled from it as if from a curse, just as he had fled from the mutilated little body back in the foothills.

The shirt was brought to Los Angeles and Sheriff Hammel had made a careful search of the ground in the neighborhood.

PROGRESS SLOW.

Progress was slow in the case yesterday. A report of a Japanese pervert living on a ranch near Tropico called the Sheriff to that neighborhood in the morning. The Japanese was alleged to have attempted an assault upon a young girl several weeks ago. However, upon investigation this man was soon eliminated from the case and the work of running down other clews was taken up.

Sheriff Hammel will resume work on numerous clews this morning and will follow them all out to be sure that no one point in the search is overlooked.

Ben Elliott, the 13-year-old boy who was wanted on suspicion of having been connected with the murder and who, when captured, was soon found to be innocent of any participation in it, was arraigned in Justice Melrose's court at Burbank, yesterday. Constable Smith took charge of young Elliott Saturday afternoon and accompanied him to the courtroom. A complaint charging him with burglary had been filed. Elliott confessed to numerous small burglaries following his arrest. He stated that he had entered several stores at Glendale and Tropico, simply for the purpose of securing a blanket and getting some cookies of which he was very fond.

SPEAKING OF BENNIE.

He has been entirely eliminated from the murder mystery. The following statement from Lamoure, N. D., Elliott's home, shows that aside from little escapades he had never been known to commit a vicious act.

"LAMOURE (N. D.) May 24.—The people of this little city are greatly surprised to learn that Benjamin Elliott has gotten into serious trouble. There is nothing in the family history and antecedents of the young man which serve in any way to explain his conduct if indeed he is guilty of the crime charged against him. His father, B. F. Elliott, has been a resident of this city during the last sixteen years, and is one of our most substantial and highly-respected citizens. Until very recently he has been an official abstractor of the county."

"On May 9 he received a telegram calling him to Los Angeles, but the circumstances which occasioned his trip were not known here until lately. Bennie Elliott's mother, who died about two years ago, was a woman of refinement and beautiful character. There are two children in the family, Bennie and a sister, who is his junior by about four years. Although motherless during the past decade these children have been reared with great care and watched over with tender solicitude. He graduated with honor from the High School of this city two years ago and determined to adopt the profession of medicine. Partly through ill health, and partly because of some escapades common to college youths, his studies at Pillsbury Academy of Owatonna, Minn., were interrupted and he was sent to California last fall for his health. What his conduct has been since he went West is not known here."

BOY IS SENTENCED.

Ben Elliott, who was arrested Tuesday afternoon at Redondo Beach by Deputy Marshal John McNulty, was sentenced to thirty days in the County Jail yesterday afternoon by Justice J. P. Wells. The sentence was given for the theft by Elliott of the boat of

IN
AST
FRICA

ne-Eyed
nt and
s\

ountry
rs
st

TOLD IN RED.

BLOODY SHIRT GIVES A CLEW.

Crimson Find May Help to Discover Slayer.

Picked Up in Field, It Is Held by Sheriff.

Ben Elliott Eliminated from the Poltera Case.

Torn and blood-bespattered, a black-and-white shirt, probably the most important clew in the mystery of the murder of little Anna Poltera on the Los Feliz road near Griffith Park, more than a week ago, was discovered yesterday in an open field near Ivanhoe.

Sheriff Hammel was immediately notified and hurried to the spot. The grass had not been touched, and the curiosity-seekers kept off the ground so that a thorough examination could be made for footprints and for other objects that might be of value in the case.

There in the field, more than a mile from the place where the pathetic little body was discovered just a week ago today, the shirt was noted by a deputy—a grim, silent clew to the history of the fiendish ravisher. The find is a cheap affair of the kind generally worn by laborers, both white and Mexican. It is of a dark color, with a tiny white stripe in it. It is negligee, with soft bosom and collar attached, a typical laboring man's garment.

STAINS OF BLOOD.

On the front are blood stains and on the arms are more stains. The cuffs and sleeves have been torn. Did the hands of the girl, in her struggle for her life and honor against the insane ravages of the beast, tear the slits in the sleeves? Did her baby fingers clutch at the hands that took her life, and leave their imprint in her life's blood on the dark spots of that shirt? These are questions that will be answered after a microscopic examination of the cloth.

The shirt points more strongly than ever to the fact that the little girl was foully murdered at the spot where her body was found or at some point in a near-by clearing.

PRESUMPTIVE.

It indicates that the murderer followed the river bed toward civilization and that when within sight and sound of houses and people the deadly fear of discovery began to tug at his heart. The coldness of his lust that created in him the murderous instinct and the mind of the pervert had been kept alive by the killing. But as he slunk away from the maimed little body his blood began to cool again. The fire went from his brain and the instinct of self-preservation began to come upon him. He crossed the river bed and then, across from a hide, the bark of a dog or the call of a farmyard must have caused him to stop and shrink back.

He was going to meet his fellow-man with his hour of lust and murder upon him, leaving him stained with the crime. The blood mark was upon him and had to be erased. Under the stars, in the cold breath of the early morning air chilling his fear-stricken soul, he must have torn the offending shirt from his back and hurled it to the ground and then fled from it as from a curse, just as he had fled from the mutilated little body back in the hotbills.

The shirt was brought to Los Angeles by Sheriff Hammel had made a careful search of the ground in the neighborhood.

PROGRESS SLOW.

Progress was slow in the case yesterday. A report of a Japanese pervert living on a ranch near Tropico called forth to that neighborhood in the morning. The Japanese was alleged to have attempted an assault upon a young girl several weeks ago. However, upon investigation this man was eliminated from the case and the task of running down other clews was taken up.

Sheriff Hammel will resume work on numerous clews this morning and will follow them all out to be sure that no point in the search is overlooked.

Ben Elliott, the 18-year-old boy who was wanted on suspicion of having been connected with the murder and who, when captured, was soon found to be innocent of any participation in the crime, was arraigned in Justice Melrose's court at Burbank, yesterday. Constable Smith took charge of young Elliott Monday afternoon and accompanied him to the courtroom. A complaint charging him with burglary had been filed. Elliott confessed to numerous petty burglaries following his arrest. He stated that he had entered several houses at Glendale and Tropico, simply for the purpose of securing a bandana and getting some cookies of which he was very fond.

SPEAKING OF BENNIE.

He has been entirely eliminated from the murder mystery. The following statement from Lamoure, N. D., Elliott's home, shows that aside from his escapades he had never been known to commit a vicious act.

LAMOURE (N. D.) May 26.—The people of this little city are greatly surprised to learn that Bennie Elliott has gotten into serious trouble. There is nothing in the family history and antecedents of the young man which would in any way to explain his conduct, indeed he is guilty of the crime charged against him. His father, B. Elliott, has been a resident of this city during the last sixteen years, and is one of our most substantial and well-respected citizens. Until very recently he has been an official absentee of the county."

On May 9 he received a telegram calling him to Los Angeles, but the circumstances which occasioned his visit were not known here until lately. Ben Elliott's mother, who died about four years ago, was a woman of refinement and beautiful character. There were two children in the family, Bennie and a sister, who is his junior by about four years. Although motherless during the past decade these children have been reared with great care and watched over with tender solicitude. He graduated with honor from the High School of this city two years ago and determined to adopt the profession of medicine. Partly through ill-health, and partly because of some pranks common to college youths, he left studies at Pillsbury Academy of Owatonna, Minn., were interrupted and he was sent to California last fall for his health. What his conduct has been since he went West is not known here.

BOY IS SENTENCED.

Ben Elliott, who was arrested Tuesday afternoon at Redondo Beach by Deputy Marshal John McNulty, was sentenced to thirty days in the County Jail yesterday afternoon by Justice Wells. The sentence was given for the theft by Elliott of the boat of the Redondo Fish Company, in which he was found, and to which charge he pleaded guilty. The sentence was given under the name of Stevens, which is the name the boy gave when arrested.

It was his hesitancy in answering the question when told to give his true name yesterday afternoon at the hearing before Justice Wells that first aroused suspicion against him. When he had given the name of Stevens as his true name he was asked which way it was spelled, Stevens or Stephens, and it was his uncertainty about this which sounded doubtful.

Upon his return to the City Jail Deputy Marshal McNulty accused him of being Elliott, and the frightened answers of the boy confirmed the doubt in the officer's mind. Although Elliott was given his supper he could not eat a bite.

False Alarm.

SAN MATEO, May 26.—The negro who was arrested here yesterday on suspicion of being concerned in the murder of Anna Poltera near Los Angeles, is being held for vagrancy. Nothing has developed to identify him with the Mexican seen near Griffith Park in the southern city on the day the Poltera girl disappeared from home.

On Suspicion.

LONG BEACH, May 26.—Charles Sweeney and Thomas Reilly were arrested at West Long Beach yesterday on suspicion. The pair, who were seeking to get on a ship bound to San Francisco, told chance acquaintances that they were in the vicinity of the place where Anna Poltera's body was found on the day she was murdered. The police, however, think they are seeking cheap notoriety.

THEORIZING.

SUSPICIONS INTENSIFIED.

AGREEMENT THAT ELLIOTT IS NOT THE MAN WANTED.

Analysis of Circumstances Occurring Since Murder of Anna Poltera Brings Out Pointers—Who Carried Girl in His Arms to the Vent House?

The elimination of Ben Elliott has brought the Poltera murder mystery back to the starting point. At the same time, horrible suspicions have been intensified.

The four or five different sets of sleuths, working on four or five different and rival theories, seem to have agreed that the Elliott boy is innocent.

He undoubtedly saved himself by telling the whole truth without reservation. Had he attempted in any way to cover up the fearfully damaging fact that he sneaked away from Tropico before daylight the morning after the murder, carrying a big knife, the future of young Mr. Elliott would have been complicated.

The finding of a bloody shirt in the river bottoms yesterday does not seem to illuminate the case much. It shows that the murderer wore a shirt, which was to be supposed, that it got fearfully gory and that he changed it. The "hickory shirt" was such a one as might have been worn by almost any variety of hobo or working man. It was not a significant shirt.

As an analytical problem, the solution of the mystery has been made more difficult within the past twenty-four hours by disputes over the basic facts.

Alleged facts, which have been regarded as fixed, and as a safe basis for deduction, are now challenged.

For instance, it has been stated and believed from the first that tamale husks were found at a camp near the killing, and that remnants of tamale were found in the little girl's stomach.

Doubt is now thrown upon this latter assertion. It is stated that the child's stomach contained some sort of corn meal substance. In the opinion of some of those working on the case, it remains to be definitely established whether it was actually tamale or something left over from the girl's lunch which she, perhaps, ate as she walked home.

As a matter of deduction, this fact is of vital importance.

If the undigested stuff found in the stomach was tamale, then it must be assumed that the murder was committed by some one known to the child. She was regarded as a shy and timid child. It is not to be supposed she could be enticed into a lonely part of the park to eat tamales with some one she never saw before.

The theory of the missing Mexican was built largely on the fact that the child's wounds were caused by a two-edged dagger used in a "Latin way." It is now denied that a two-edged dagger was used. The assertion is that the wounds show the use of a heavy clasp knife of the bowie type, such, by the way, as young Elliott carried.

This testimony detracts from the grotesque or fantastic character of the crime. Instead of the throat being cut in the weird way, at first supposed, it is now probably that the murderer made one brutal but clumsy swipe with a heavy knife.

CONTROVERSY OVER MARKS.

The most significanut controversy has come up, however, over the marks found on the girl's body.

At first the melodramatic statement was made that the marks were a "brand" or "nick" made by some emulator of Jack the Ripper.

Next, it was decided that they were bruises from some instrument like the end of a gas pipe. The third and most general theory was that the child's murderer had bitten her, and these were his teeth marks.

Within the past twenty-four hours a contention has been raised over this point. Some of the medical men and detectives state with absolute positiveness that the marks are not of teeth. Some of the detectives argue they are the marks of bolts, showing the child's body to have been carried in a wagon or some vehicle.

The one most vital fact in the case is the location of the act of murder. Detectives differ violently upon this point.

Some declare that she was killed at an unknown place and carried to the vent house, the murderer intending to throw her down the vent, but found the house locked.

Others are equally sure that she was killed on the spot where her body was found.

The finding of the bloody shirt is taken to indicate that the murder took place at the vent house. It is argued that the assassin would not carry the body for a distance, hide it, then go out again on the open road in a blood-smeared shirt, and find another hiding place for the shirt. It is argued that if he carried the body to the vent-house to hide it there, he would remove his bloody shirt and hide it also.

The exactly opposite theory seems, on the whole, the most probable.

The fact is, the bosom and arms of this hickory shirt are smeared with blood. What can this indicate except that the murderer carried the child's bleeding body in the most natural and practical way—that is to say, against his breast and in his arms, like an armful of wood.

THE VITAL POINT.

That shirt seems to bespeak the fact that the murderer killed the child at some other place and carried her to the venthouse.

This question must be cleared up. It is vital to the case.

If the murderer carried Anna while dying or after death, to the vent-house, then he did so for the purpose of disposing of the body by throwing it down the vent.

Assuming this to be true, then the murderer was some one who knew about venthouses and their construction.

It would be important to know if these houses are peculiar to the local system of waterworks or whether they are so general in type that any workman might know their mechanism.

There is nothing about the outside of one of these houses which would suggest a place to dispose of a dead body. Quite the contrary. A venthouse is a little square brick structure. Unless one knew the construction, it would be about the last place a murderer would think of taking a body. It would suggest detection instead of safety.

Assuming that the owner of the hickory shirt was one who had some special knowledge of these venthouses, how did he get this knowledge and what significance is to be attached to the fact that the house was closed when he evidently expected to find it open? Is the venthouse usually open at that time or locked? Did he know the custom? Perhaps a former custom?

Almost every day, something new is discovered near the scene of the murder. Probably some physical fact will develop which will show where the murder took place. It will be illuminating.

It would seem to be impossible to clear up this murder until this one point is firmly established.

Another difference of opinion has now come up between the detectives. The belief that the murderer came back on Monday to the scene of the killing and brought the child's lunch box, diary and school utensils, is no longer unanimous. Some of the officers claim that the lunch box, etc., were there all the time, but were overlooked in the first careless search.

This theory is, on the face of it, much more probable than that the murderer sneaked back and planted the relics where they could be found.

The stupidity of the child's father has been a serious obstacle in the case, and has even directed suspicion against him and members of his family. This suspicion must be rejected as altogether preposterous.

It was caused by the father's failure, even his refusal, to notify the police after his daughter had disappeared.

He promised to go to the school and find out where she was. Investigation by detectives has shown that he went to the school, but did not ask the teacher where his daughter was, or ask if she had been at school. He watched the children come out, asked a question of one of the pupils; then went away.

On the occasion of his search for Annie, it has been shown that he only went as far as the venthouse—then turned back, after leaving his horse hitched within twenty feet of the child's dead body for a time. His manner of uneasy reluctance and continual "edging away" when asked questions has caused him to be viewed askance by some of the detectives.

Sheriff Hammel states, however, that the old man and his son have both established perfect alibis.

Poltera is an old Italian-Swiss, speaking poor English. He has been naturally confused and frightened by so many policemen and reporters.

GUESTS AT ARROWHEAD.

ARROWHEAD HOT SPRINGS HOTEL, May 26.—Arrivals, today, at the hotel, are, Mr. and Mrs. Charles H. Thomas, R. Shepherd, F. E. Goss, L. E. Meyer, William Hunter, Mr. and Mrs. Porter E. Reid and Percy T. Rice of Los Angeles; J. W. Thompson, Mrs. Worden and Mrs. H. H. Garstin of Redlands; Mrs. W. D. Bathell, Denver; Mr. and Mrs. E. C. MacIlroy, Salt Lake; Mrs. V. Knudson, Honolulu, and Mrs. M. C. Stillman, Redlands.

PITTSBURGHERS' PURCHASE.

INVEST MILLIONS IN CALIFORNIA ACREAGE.

ONE of the largest land transactions in the history of California realty was completed yesterday, when the C. M. Wooster Company of San Francisco and Los Angeles sold 50,000 acres in Colusa and Glenn counties, for the Sacramento Valley Land Company, to Kuhn Bros. of Pittsburgh. The consideration is said to have been $5,000,000.

The great property includes the Central Canal, which is the largest irrigating ditch in the State. The land itself is reported to be well adapted to agricultural purposes. The buyers are rated as among the most prominent real estate dealers in the United States. They recently purchased 67,000 acres near Twin Falls, Idaho.

Everybody

of all classes, ages and sexes---you and your friends and your friends' friends whenever you're hot, tired, nerve worn, thirsty or just simply crave something delicious to drink,

DRINK

Coca-Cola

Wholesome, cooling, refreshes brain, body and nerves; thirst-quenching and extremely delicious.

The Satisfactory Beverage

GET THE GENUINE

5c Everywhere

Whenever you see an Arrow think of Coca-Cola.

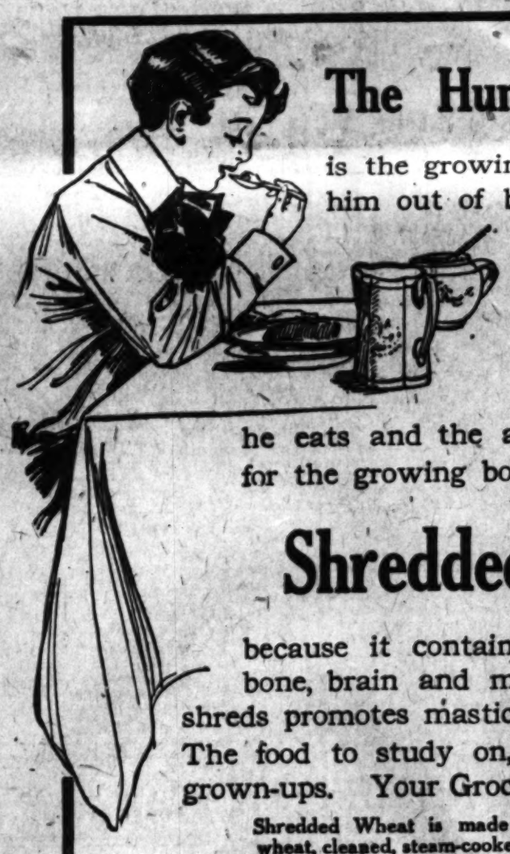

The Hungriest Boy on Earth

is the growing boy at ten. You can't build him out of books or sermons. His growing body demands more building material than the adult. Nature is making for him a structure of brain, bone and muscular tissue. She must build it out of the food he eats and the air he breathes. The best food for the growing boy or girl is

Shredded Wheat Biscuit

because it contains all the material for making bone, brain and muscle. The crispness of the shreds promotes mastication, which means sound teeth. The food to study on, to play on — for children and grown-ups. Your Grocer sells it.

Shredded Wheat is made of the choicest selected white wheat, cleaned, steam-cooked and baked. Try it for breakfast to-morrow with milk or cream. The Biscuit is also delicious for any meal in combination with fresh or preserved fruits.

THE ONLY "BREAKFAST CEREAL" MADE IN BISCUIT FORM

A Tonic or a Stimulant?

Ayer's Sarsaparilla is a tonic. It does not stimulate. It does not make you feel better one day, then as bad as ever the next. There is not a drop of alcohol in it. You have the steady, even gain that comes from a strong tonic. Ask your doctor all about this. Trust him fully, and always do as he says.

J. C. Ayer Co., Lowell, Mass.

Dust a Little of the Dry Shampoo

W & B Swedish Hair Powder

on your hair tonight and note the advantage over the old way of washing. Sizes 50c and $1.00. Call for trial package and interesting pamphlet, "How to Have Handsome Hair."

THE OWL DRUG CO.

320 South Spring St., Fifth and Broadway, 628 So. Broadway.

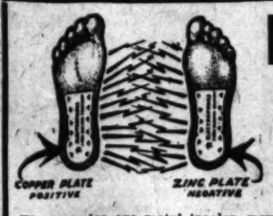

IF DRUGS FAIL

To Cure You Try

Electropodes

The New Electric :: Treatment ::

Electropodes are metal insoles, worn in the heels of the shoes. One is a "negative" and one a "positive" plate. The body becomes the battery—the nerves the connecting wires—feeding the blood and tissues of the body a soothing flow of electricity, which builds up the entire system.

Electropodes Positively Cure

Rheumatism, neuralgia, headaches, kidney troubles, backache, weak heart, sleeplessness, lumbago, stomach and liver complaints—and all forms of nervous ailments.

The Druggist Signs a Contract

Electropodes sell at $1.50 a pair, and your druggist will give you a written contract, guaranteeing to refund the purchase price after thirty days' trial, if a cure is not effected.

Buy Electropodes of Your Druggist, and if he cannot supply you, have him order a pair from

WESTERN WHOLESALE DRUG CO.

Pacific Coast Distributors, LOS ANGELES, CALIFORNIA.

Rock Island-Frisco Lines

Popular Excursions East

In Rock Island Tourist Cars

There is no more economical and comfortable way to travel, and the Rock Island operates more tourist cars between California and the East than any other line.

Three Days to Chicago in an electric lighted tourist car, via El Paso and Kansas City, making connections with through trains for St. Louis, Memphis, Minneapolis and St. Paul, New York and Boston.

You can go via San Francisco, Salt Lake City and Colorado Springs, cars making convenient and desirable stops en route to Omaha, Des Moines, Kansas City, St. Louis and Chicago; and to hundreds of other points in the Middle West and East.

Special Low Round Trip Rates in effect during months of May, June, July, August and September, long limits, liberal stop-overs.

Our agent will tell you about the cars, routes, rates, meals and all other details you need to know.

Call or write

J. L. STANTON, District Passenger Agent, 555 South Spring Street, LOS ANGELES, CAL.

A Lively Account of the Day's Interesting Happenings in Los Angeles County.

NEWS REPORTS FROM CORRESPONDENTS OF THE TIMES.

PASADENA.

MERRY DANCE ENDS SESSION.

IN JOYFUL MANNER PLUMBERS FINISH MEETING.

State Senator Bell Urged to Be Candidate for Position on Board of Education—Bird Lovers Meet—Inventory of City Hogs Taken—Elks Pledge Fund Money.

Office of The Times, No. 2 E. Raymond Ave.

PASADENA, May 27.—The ninth session of the State Association of Master Plumbers concluded last evening with the election of officers. The next meeting will be held at Yosemite, which received the largest vote in competition with San Francisco, San Diego and Fresno. A grand ball was given at the Maryland last night. Today the Los Angeles master plumbers will entertain the visitors with a picnic at Schuetzen Park.

The organization went on record as strongly favoring the European plan of street toilets for large cities. This resolution is to be brought up at the national convention. Action is favored which will force the standardization of fittings by all manufacturers. It is claimed that many of the manufacturers "skimp" on their cast and malleable iron commodities and that the result is that the same class of goods coming from different factories very often will not fit. This, it is said, is particularly true in regard to pattern goods, made up on radius scale.

The officers elected are: J. H. Eustace, Oakland, president; Thomas Haverty, Los Angeles, vice-president; William Wilson, San Francisco, treasurer; J. L. E. Firman, San Francisco, secretary; George Stoddard, Berkeley, sergeant-at-arms. On the executive board are, Edward Crowell, Los Angeles; Frank Kilmm, San Francisco; John Cahill, Sacramento, and J. W. Rowe, Fresno. Delegates to the national convention are Edward Crowell, Los Angeles and Pasadena; alternate, Frank Crellar, Pasadena. Delegate-at-large, James E. Britt, father of the prize fighter, Jimmy Britt.

AUTO TOUR.

Mr. and Mrs. Richard A. Vose will tour in an automobile this summer from Oklahoma City to Bangor, Me. In Chicago they will be joined by Mr. and Mrs. Ray Conger. All four were former Throop students and Mrs. Vose and Ray Conger are daughter and son of Dr. E. L. Conger of the Humane Society, who has just returned from Oklahoma City, where he visited his children.

He states that Vose and Conger were runners-up in doubles in the recent tennis tournament there and that Ray Conger won the singles. A national magazine devoted to lawn tennis comments on the playing of the former Pasadenans, as follows: "The different styles of play in the recent Oklahoma championship tournament were very marked and interesting. Vose and Conger learned the game in California and play the orthodox Pacific Coast game, including the usual chop. R. A. Vose is an enthusiast. He has built a cement court at his home in Oklahoma, which is really a gem and probably one of the most expensive in the country."

SEVEN CANDIDATES.

A petition was started here yesterday urging State Senator Bell to be a candidate for the Board of Education. Although there are only three positions to be filled, six candidates are already in the field. When seen last night, Mr. Bell said he would likely be the seventh, if people desired him to.

BIRD LOVERS MEET.

The Pasadena Audubon Society held an informal social meeting at the home of Mr. and Mrs. Belmont Perry at the corner of East Colorado street and Modina avenue last night. Mrs. Gussie Porter Whitaker, a writer on birds, was the speaker of the evening. Mrs. Elisabeth Grinnell also spoke.

HOG INVENTORY.

An inventory taken at the City Farm in order to launch W. D. Watkins in the new agreement with the city shows 130 pigs valued at $750 at the farm at present. Of this number, fifty-two are small ones. All but two out of the sixty-five originally at the farm are said to have died as a result of an epidemic. As the city has spent $850 for hogs, only $100 was lost by the trouble.

The agreement with Watkins provides that another inventory shall be taken at the expiration of the contract, the city to receive 30 per cent. of the profit.

CHARGED WITH BATTERY.

George Baker of Cypress avenue is charged with battery as the result of the after-school fight in which his son and the son of Mrs. Annie Rappe were the principals. The boy Rappe asserts that the boy Baker challenged him to fight and struck him twice before he retaliated. After taking off his coat he apparently got the better of the bout, for young Baker turned and ran. Returning for his coat, Rappe alleges that Baker senior abused him for having "licked his son" and struck him.

STEHMAN TO EXPLAIN.

Dr. H. R. Stehman, one of the principal backers of the health camp, is to go before the meeting of the City and County Improvement Association Monday evening and explain in detail the plans of the relief camp. He will assure those present from the northwest district that no danger can come from the existence of the institution. The acreage has been named "The Vineyard," with a view to getting away from the health camp idea as much as possible.

It is probable that the matter of a railway for that section will also be brought up at the meeting, as this movement has been awaiting the return of Henry E. Huntington. The annual election of officers will take place.

ELKS PLEDGE FUN MONEY.

Members of the Pasadena lodge of Elks have pledged $2000 toward the fund of $7000 which it is said will be needed to entertain 25,000 Elks who are expected to visit here on Pasadena Day to witness the chariot races and attend the barbecue at Tournament Park.

Joseph Israel is chairman of the committee which is endeavoring to raise this fund. Associated with him are Frank V. Rider, Henry Newby, G. D. Brenner, W. J. Hogan and Victor Marsh.

LARGE RECEPTION.

The social event of yesterday was the afternoon reception given at the home of Mrs. Phillip Lester Auten, North Madison avenue, for which several hundred invitations were extended by the directors of the Emergency League. Gloire Dijon roses and asparagus plumosus adorned the drawing-room, where Mrs. Auten was assisted in receiving by Mmes. William Franklin Knight, Adelbert Fenyes, Frank Gaylord, Holloway J. Stuart, D. M. Linnard, Revel English, Margaret Bonney, W. A. Austin and Richard Luckey. Unbonneted women assisting about the rooms were: Mmes. Cora Auten, Irene Grosse, Elizabeth Speer, Mmes. Robert Neustadt and May Jerrems. American Beauty roses were used in adorning the dining-room, where tea was served and Mmes. Francis F. Rowland and F. W. Kellogg presided over the cups. Over 200 guests were entertained. An interesting feature of the afternoon was the reading of the annual report of the league, showing a more than creditable amount of good work done in the relief of poverty, sickness and distress.

Mrs. and Miss Salisbury, mother and sister of J. O. Salisbury of Salt Lake City, who is to marry Miss Marion McGilvray next Wednesday, will arrive in Pasadena today. On Friday afternoon, Mrs. W. D. McGilvray and Miss McGilvray will give an afternoon tea in their honor at their home on Bellefontaine street. Miss McGilvray was the guest of honor yesterday at a small luncheon given by Mrs. Freeman A. Ford of South Grand avenue.

PASADENA NEWS NOTES.

That Mrs. Robert J. Burdette is improving is shown by the fact that she was able to prepare her regular weekly letter on "Our Hospital."

This evening the men's club of All Saints' Church will give a "ladies' night," for which a musical programme has been prepared, including a short play to be presented by Mmes. Sweet and Streif and Misses Horton Scott and Roberta Streif. The evening will be concluded with dancing.

It has been asked that bunting, etc., be displayed, Monday, in honor of Decoration Day. All business houses are also requested to close for the day.

This afternoon a meeting of the elementary union will be held at the First Baptist Church.

Miss Florence Culver, a young woman of twelve years' experience in association work, has been engaged as general secretary of the recently organized Y.W.C.A.

Dr. F. C. E. Mattison of West California street, will leave for the East tomorrow, where he will be joined by his daughter, Miss Bess Mattison. They will spend the summer in Europe.

D. J. Bailey has been elected president of the Maine Association. Other officers are C. G. Woodman, vice-president; A. P. Pomeroy, second vice-president; Mrs. H. R. Chamberlain, secretary; Mrs. Collins, reelected financial secretary, and Mrs. Tomes Harvey, treasurer.

The sanitation car will be on exhibition at the Southern Pacific depot today.

The city schools will give an exhibit, centrally located, of work accomplished in drawing, manual training, domestic science and domestic art. The plan of holding separate exhibits in each of the grammar schools has been abandoned.

Building permits have now reached a total for the month of over $391,000.

An entertainment and banquet were given last evening to the United Spanish War Veterans by the Helen Gould Auxiliary at McCoy-Bee Hall.

A week from tonight, in the auditorium of the West Side Church, a chorus of forty voices will give a concert under the direction of James Paul Lacey.

Hotel Vista del Arroyo. New Annex. Bungalows. Unexceptionable environment. Pasadena.

Wadsworth sells paints.

Phelps for wall paper and paints.

SOUTH PASADENA.

SAYS WATER IS UNFIT FOR USE.

HEALTH OFFICER'S CHARGES SENSATIONAL.

Complaint Against Manager of Oak Hill Company—Allegations That Reservoir Is in Condition That Menaces City—Twice Filled With Surface Water, Also Charged.

SOUTH PASADENA, May 26.—Dr. Clement A. Whiting, health officer, has sworn out a complaint against Ralph Rogers, supposedly manager of the Oak Hill Water Company, charging that the water that comes from the concern's reservoir is unfit for use. It is alleged that the reservoir is filled with mud and a rank growth of weeds; that it is the breeding place for tadpoles and contains sick fish. It is further stated that during the winter, the reservoir was twice filled with surface water from the Arroyo Seco.

Rogers was arraigned before Recorder Soper, who has taken the case under advisement. A maximum fine of $300, or imprisonment for ninety days, or both, are the penalties allowed for a violation of the city health laws.

PRESBYTERIANS ENTERTAINED.

Mr. and Mrs. A. F. Brown of Brent and Oxley streets opened their new home, last evening, to the Brotherhood of the Presbyterian Church. The ladies were also present. The house was elaborately decorated in pink roses, sweet peas and carnations being used effectively. Dr. Bancroft of Kansas City, who has given up his life to work among the children of the poor, spoke on "The Tragedy of the Nation, or Lincoln's Assassination." As the doctor was present at the time of the shooting, his talk was very interesting.

The regular monthly meeting of the Woman's Home Missionary Society of the Methodist Church will be held Thursday afternoon at the home of Mrs. Delmar Smith of No. 1117 Hope street. There will be an address by Miss Breckenridge and a recitation by Miss Bessie Dinklage.

GLEE CLUB CONCERT.

Under the auspices of the Epworth League of the Methodist Church, the U.S.C. Glee Club will give a concert in the Auditorium, Thursday evening.

Mr. and Mrs. H. H. Bailey of No. 1114 Fremont avenue, accompanied by their daughters, Ella and Alta, and Mr. and Mrs. Flynn Parmenter, have gone to Randolph, Vt., and will be away until September.

WATTS.

WATTS, May 26.—Rev. Mr. Marshall, pastor of the Baptist Church, has resigned in order to take up evangelical work. The resignation will not take effect for several months.

The commencement exercises of the grammar school will be held at the Baptist Church Friday evening.

The work on the mile and one-half of sidewalks and curbs on Compton avenue and Long Beach boulevard is progressing rapidly.

LONG BEACH.

PECULIAR CASE IN BATH-HOUSE.

SON OF WEALTHY PHYSICIAN IS HELD UNDER BOND.

Charge of Grand Larceny in Connection With Disappearance of Chorus Girl's Jewelry—Suspected Man Eloped With Fresno Girl Some Time Ago—Company Sues City.

LONG BEACH, May 26.—The police have been busy all day working on a peculiar robbery at the bath-house last night, and as a result Lee B. Warren is under arrest on a charge of grand larceny. He is held under $2000 bond.

Yesterday afternoon Miss Betty Hart, a chorus girl, accompanied by her sister, a Los Angeles actress, and Lee Warren and another young man, entered the bath-house, deposited their valuables in a safety box, donned bathing suits and remained in the water until dark. When Miss Hart opened her safety box she found, instead of the jewelry and money, a card case stuffed with paper containing a penny and a 50-cent piece together with an identification slip marked "Frankie Doyle." There was a dramatic scene, Warren insisting that the bath-house attaches had robbed him and the girl. The doors were locked and every one searched, but nothing was found. Miss Hart declared she had lost a diamond studded watch and several diamond rings, of the value of $400, while Warren asserted he had lost $128 in money. After the search the trio left the bath-house, but Miss Hart was suspicious, and conferred with the police, and Warren was arrested.

He has been in trouble before. He is the son of a wealthy physician of Sharpesville, Pa., and last August was arrested on a charge of passing several bad checks, but as his father came to his aid and settled all claims, the young man was not prosecuted. While at the beach he met sixteen-year-old Nellie Summers of Fresno, and after his release he went to Fresno and a month later eloped with the girl. They were forgiven, and it was reported that Warren had turned over a new leaf and would go to Cleveland to complete his medical studies.

SUES FOR DEPOSIT.

Suit was filed this afternoon on behalf of the Blinn-Robinson Lumber Company to recover from the city $300 alleged to have been paid for a wharf franchise two years ago, but of which no record can be found. The suit is against the city, and if successful it will then devolve upon the city to institute suit against the old Board of Trustees and City Clerk and Treasurer.

SLEEPING CARS FOR ELKS.

W. M. Munger of the Pacific Electric Railway, was in the city today interviewing the city authorities in regard to the parking of a lot of sleeping cars on side tracks in this city during the Elks' grand lodge session. He hopes in this way to take care of 3000 Elks during their stay. He received encouragement.

John Milton Huffman died today as the result of an attack of illness while out walking Sunday. He was 67 years old, and came here six weeks ago. The remains will be sent back to St. Joseph, Mo., for burial.

Several hundred Modern Woodmen of America, accompanied the degree team of Pacific Camp from Los Angeles tonight to witness the adoption ceremonies of a class of twenty-one by Silver Bar Camp. Several State officers were present.

TITLE QUIETED.

Mrs. C. A. Hillery, mother-in-law of Roy Carr, today secured judgment quieting title to her real estate on which Carr forged deeds and secured a loan of $6000 from Carl D. Hendrickson, who will now bring suit to recover his loss from the sureties on Carr's notarial bond.

EXERCISES ARRANGED.

Programme Drawn Up for the Celebration of Memorial Day at Santa Monica.

SANTA MONICA, May 26.—While the local Grand Army Post will observe Saturday as Memorial Day, the banks, business houses and city offices will accept Monday as the legal holiday. Saturday flowers will be strewn on the ocean and over the soldiers' graves in Woodlawn Cemetery. Rev. R. M. White of the Baptist Church will deliver the memorial oration, the exercises being held in the North Beach Auditorium during the forenoon.

The Santa Monica Pioneer Society has received its first donation, and this is expected to become the nucleus of a library and museum of relics. R. R. Tanner was the donor, his gift being a copy of Hinton's "Handbook of Arizona," containing a laudatory description of Santa Monica and a full-page engraving of the city as it appeared in 1877, two years after its founding. The organization expects soon to begin the raising of funds for a permanent museum building or pioneer clubhouse.

On Friday the girls of the Los Angeles Olive-street school will come to the beach for an indoor baseball game with the Santa Monica girls' nine. Saturday the local team will journey to Whittier for a contest with the High School organization of that city.

The Eastern Outfitting Company's baseball team will come to the seaside for a Sunday afternoon battle with the reorganized Santa Monica Stars.

HUNTINGTON PLEASED.

Railroad Magnate Inspects Property Interests at Redondo Beach—Approves Important Improvements.

REDONDO BEACH, May 26.—H. E. Huntington and L. J. Garnsey of the Los Angeles and Redondo Railway Company, were here several hours this afternoon. Mr. Huntington, who saw the big $150,000 bathhouse for the first time today, expressed himself as very much pleased with it, and said it was a great deal larger and handsomer than he had any idea of from the plans he had seen before he went East. He spent much of his time looking over the building and later visited the three wharves and the Hepburn & Terry restaurant, where he took dinner with Manager C. H. Burnett.

One of the improvements which he and Mr. Garnsey approved, and which will be commenced soon, is a bulkhead from the old bathhouse to Wharf No. 3. A gravel walk will be laid from the bathhouse to Wharf No. 3. Mr. Huntington also approved plans submitted by C. H. Burnett for a small park on Pacific avenue just north of Tent City.

No hint of the larger improvements to be made in the Los Angeles and Redondo lines was given during Mr. Huntington's visit here.

TO MANAGE BATHHOUSE.

W. T. Maddex, superintendent of the Los Angeles and Redondo Railway, today stated that Frederick H. Killick has been appointed superintendent of the new bathhouse. Mr. Killick will assume his new duties June 1 to make the necessary preparations for the opening of the big plunge, about June 15. Mr. Killick was manager of the Sutro Baths at San Francisco for ten years, and is now employed at Bimini Baths. Harry Hodge, the present manager of the plunge, will be assistant superintendent.

FORM BOARD OF TRADE.

Forty business men and property owners of Hermosa Beach, met last evening in Hermosa Hall, and organized a Board of Trade. H. E. Smith was elected temporary secretary, and was instructed to issue a call for a meeting Tuesday evening, June 1, to elect permanent officers and transact other necessary business. The purpose of the organization will be to boost Hermosa Beach.

ELKS EXPECT BIG CROWD.

Will Hold Mixed Race Meet on Lordsburg Track Today—Memorial Day Programme.

POMONA, May 26.—Everything is in readiness for the mixed races to be held at Lordsburg racetrack tomorrow afternoon under the auspices of the local lodge of Elks for the benefit of the fund for the entertainment of the delegates to the Elks' convention in Los Angeles in July. All the stores here will close tomorrow afternoon at 1 o'clock to allow everyone to attend the races. The Southern Pacific Railroad will run a special train from here to the races. Much interest is manifested in the event in view of the fact that the entries are made mostly by local people. Daredevil Derkum will be here from Los Angeles.

Arrangements are made for Memorial Day observance here by the local G.A.R. and the W.R.C.A. sermon will be preached at the Trinity Methodist Church, Sunday morning, and in the evening the post and corps will attend a service conducted by Company D at the Armory. The Memorial Day parade will be participated in by the G.A.R., W.R.C., Company D, the school children and City Council. Exercises will be held at the cemetery in the morning. In the afternoon, at the Fraternal Aid Theater, there will be a campfire, with an address by Rev. J. H. Pitman of Los Angeles.

The State Board of Health sanitation car spent the day on the Southern Pacific sidetracks here and was visited by many local people and school pupils.

MANY VOTERS SIGN.

Friends of Movement for Consolidation of Santa Monica and Ocean Park Encouraged.

OCEAN PARK, May 26.—The close of the third day's circulation of the consolidation finds practically 30 per cent. of the voters of the two cities requesting the election. This is the estimate given by the friends of the movement. They say there is no doubt that fully one-half the voters will sign. This is highly encouraging to the workers, who state that victory for consolidation is assured.

Two carloads of sewer pipe have arrived and the work of laying the pipe on the bed of the ocean at Center street is to be commenced at once. This is to carry the affluent from the aseptic sewer tank. The contract was let some days ago. In a very short time the outfall pipe will all be beneath the surface of the water, and there will no longer be an outward appearance to indicate the deposit of sewage in the ocean.

According to the building permit issued from the office of the Building Superintendent of Santa Monica, the new Pier-avenue depot of the Los Angeles-Pacific Company and the store-rooms in connection with it, will cost $11,000. Brick are being unloaded on the site of the building, and as many laborers as can be employed to advantage are already engaged. The structure will be ready for occupancy early in July, and will perhaps be dedicated before the Elks arrive.

PLAYA DEL REY.

PLAYA DEL REY, May 26.—A picnic will be given here on June 5 under the auspices of the allied councils of the Young Men's Institute of Southern California. Among those expected to attend are the Catholic clergy of the southern counties, the officers of the institute, the Knights of Columbus and a number of the city officials of Los Angeles. Thomas P. White has been selected to act as presiding officer, and the principal addresses are to be delivered by William Hanlon and James Horgan. A prize will be given to the young lady who is voted as the most popular.

CASA VERDUGO.

TOWN RESUMES ITS SLUMBER.

POSTMASTERSHIP CONTEST IS NOW AT AN END.

Retired Doctor Gets Appointment and Thinks He Can Do His Duty to Uncle Sam and Still Continue to Raise Fancy Poultry—Winner Last Entry in Race.

CASA VERDUGO, May 26.—Dr. L. A. Belford, last entry in the race for the postmastership, is the winner of the contest, which has been the chief interest of the neighborhood for months. The news was made public through a special dispatch from Washington, received tonight.

Dr. Belford was the "Boulevard" candidate for the office. He came forward at the time when the suburb was threatened with the loss of its Postoffice because no one seemed to have a roof to shelter Uncle Sam's business. The doctor offered to build a structure for a Postoffice at the electric railway station and the proposal was received with great enthusiasm.

But in the meantime several citizens had discovered that they had suitable quarters for the housing of mail and a well-signed petition, recommending one of these buildings, had been forwarded to the National Capitol. Undismayed by this complication, the same people signed a second petition and forwarded it, together with special representations to Senator Flint.

Washington had not been so besieged in behalf of anything less than a $2000 a year appointment for some time and there was much perplexity over the unusual activity at Casa Verdugo. It was finally decided that the excitement was due to local pride, the town desiring to secure a postoffice building without a government appropriation.

The new postmaster is a retired physician. He believes he will be able to fulfill the duties of his office without neglecting his fad—the raising of fancy poultry.

A. Sowl, retiring Postmaster, found that his job, like that of the Ambassador at the Court of St. James, cost more than it paid.

RETALIATION UNPOPULAR.

Revengeful Move of Wilmington Trustees Against Banning—Considered as Detrimental to City.

WILMINGTON, May 26.—The inner harbor trouble increases. Following the injunction proceedings begun by Hancock Banning against the city to prevent work on C street, the Trustees last night passed a resolution to bulkhead and dredge the neck of land connecting the southern channel, now being dredged, with the city turning basin at the foot of Canal and C streets. The idea is to cut off access to the mainland from Mormon Island. This would involve a serious mix-up on the water front. The Bannings have done a large amount of work on the island and have let contracts for the completion of the channel. There is a strong sentiment in town that this spirit of retaliation is detrimental to the development of the water front. The feeling is also growing that it would be to the best interests of the city to consolidate with Los Angeles.

MEMORIAL PROGRAMME.

Memorial Day will be observed on Monday afternoon. A programme will be given by the children of the public schools. The public exercises will be held in Wilmington at the bay shore. The San Pedro G.A.R. corps will come by boat, arriving here at 2 p.m. It will be met by the fire department. The children of the city schools will form in line for a procession, which will march to Second street, then to the hall. The Veterans' Drum Corps of Los Angeles will head the line. After the exercises at the hall, the ritual services of the post will be held around a monument near the wharf, and the waves will be strewn with flowers. The graves in the cemetery will then be decorated.

Trunk's Prescription for

RHEUMATISM

will cure any kind or any case of rheumatism on earth. It is absolutely infallible, if you will strictly follow the directions. It does not ruin the stomach or depress the heart. Price $1.50. For sale by The Off & Vaughn Drug Co., 352 So. Spring St., Cor. 4th. Mail orders receive prompt attention.

Seven Trains a Day

Between Los Angeles, Pasadena and San Bernardino, Riverside, Redlands, Pomona, Ontario and Colton

Fast and convenient. Centrally located stations. Early trains into Los Angeles. Late trains out of Los Angeles.

	A.M.	A.M.	A.M.	P.M.	P.M.	P.M.	P.M.
Lv. Los Angeles	8:05	8:55	9:45	12:01	4:25	5:25	8:30
Lv. Pasadena	8:05	9:00	9:00	12:05	4:15	4:15	4:15
Ar. Pomona	9:31	10:07	11:05	1:19	5:37	6:56	9:48
Ar. Ontario	9:57	10:19	11:13	1:30	5:48	7:20	10:00
Ar. Colton	10:29	10:50	11:56	2:05	6:26	7:50	10:35
Ar. San Bernardino	10:39	12:14	12:14	2:27	6:40	8:04	
Ar. Riverside	10:53	11:08	12:23	2:28	6:45	8:10	
Ar. Redlands	11:00	2:15	12:29	2:40	7:00		

"Inside Track Flyer"

For Riverside, Redlands and the Orange Groves

Leaves Arcade Station at 8:55 a.m., returning arrives at 6:40 p.m.

One Fare Rates on Sunday

Southern Pacific

600 S. Spring Street, Corner Sixth

Arcade Station, 5th and Central Ave.

Steamship Tickets to All Parts of the World.

PEOPLE OF THE WEST FLOCKED TO SEE COOPER

Sufferers From All Sorts of Ills Eager to Learn About His Theory and Medicine

During a recent tour in the West, previous to his coming to Los Angeles, L. T. Cooper made visits of several weeks in various cities in Kansas, where thousands of people talked with him and purchased his medicine.

His success was so phenomenal as to cause general comment both by the public and the press. There must be a reason for this. Here is the reason given in his own words by Mr. Cooper when interviewed on the subject. He said:

"The immense numbers of people who are calling on me here in the West is not unusual. I have had the same experience for the past two years wherever I have gone. The reason is a simple one. It is because my medicine puts the stomach into good condition. This does not sound unusual, but it is in fact the key to health. The stomach is the very foundation of life. I attribute a large percentage of all sickness directly to the stomach.

"Neither animals nor men can remain well with a poor digestive apparatus. Few can be sick with a digestion in perfect condition. As a matter of fact, most men and women today are half sick. It is because too much food and too little exercise have gradually forced the stomach into a half sick condition. My medicine gets the stomach back where it was, and that is all that is necessary."

Among Kansas people who are stanch believers in Mr. Cooper's theory is Mr. J. L. Hayslip, residing at No. 202 Kansas avenue, Oakland, Kan. He says:

"For some time I have been a sufferer from rheumatism. It finally became so bad that I could not sleep night, and I was getting worse day, despite the fact that I was using various remedies that had been recommended to me.

"One evening I happened to read in the Topeka papers an article about the preparations Mr. Cooper was introducing in that city and, although I was skeptical of results, I decided to give them a trial.

"I went to Mr. Cooper's headquarters and bought a bottle of the New Discovery medicine. It seemed to help me from the start, and within a week I was feeling like a different man. Its continued use has relieved me of rheumatism and my sleep is now sound and restful. I am feeling better in every way.

"My wife also used the New Discovery with very beneficial results to kidney trouble and nervousness. Frequently while handling the dishes her arm would give a jerk and the dishes would fall to the floor and break. She could not rest well at night. She had severe pains across her back and was weak and exhausted all the time.

"After taking Cooper's New Discovery a short time her nerves were wonderfully quieted and strengthened, the pain in her back subsided, she slept more soundly and felt much improved in every way. The New Discovery did her more good than any medicine she had ever taken. Cooper's New Discovery is the first medicine I have ever used that has done exactly as claimed."

Cooper's New Discovery is on sale in Los Angeles at the Owl Drug Stores.

Made to Order ...Suits...

Regular $25.00, $30.00 and $35.00 Values Now

$15

Somebody will say, "Oh, those must be cheap."

The price is cheap, but the clothes are not. These fabrics are first class—all new summer patterns, and we tailor them just the way you want them—to look well and wear well.

Come in today and make your selection. Hundreds of nobby patterns for you to choose from. This liberal offer will not last long.

KING The Tailor 452 S. SPRING

Cost Comparison

The Advertisement—the Cost—the Result

CONCLUSION:—Times Classified Advertising pays best, costs less and brings more returns.

The Advertisement:

FOR SALE—A SPLENDID OPPORTUNITY for investment; a small block of stock privately owned in California Magnesite Company, owning and operating the largest and best equipped deposit of its kind in U. S. Company is free of debt and managed by men of highest reputation. Address F. M. BACHLER, Sanger, Cal. 15

Fresno Magnesite Company

Sanger, May 25th, 1910.

L. A. Times.

Gentlemen:

Enclosed your bill covered with my remittance. Your paper is O.K.

$3.48 Result from your paper 11

$5.95 L. A. Examiner 4

$6.00 L. A. Chronicle 8

Yours truly,

F. M. Bachler

Cost Per Response:—

Los Angeles Times	-	$ .32 Each
San Francisco Examiner	-	1.49 Each
San Francisco Chronicle	-	.75 Each

Bartlett Music Co. Opp. City Hall, 334-336 S. Spring

Complete Chron

FORTUNE

ANGELENOS AND WILL

SAN BERNARDINO, May 26.—J. R. Neeland and M. A. Newmark of Los Angeles and G. A. Atwood of this city, representing a syndicate, today concluded the purchase of 3600 acres in Yucaipa Valley, comprising the Dunlap ranch, for $230,000. The syndicate will also purchase a ranch of 5000 acres, belonging to the Houghton estate of San Francisco, for $240,-

AFAR.

CROSSES SEAS TO GET FORAGE.

UNCLE SAM SENDS AFTER SEED OF ARABIAN ALFALFA.

Bureau of Plant Industry Has Man Securing Large Quantities for Imperial Valley Ranchers—Many Pupils Graduate from County Schools. Teaching Sanitation.

EL CENTRO, May 26.—Experimental plots of Arabian alfalfa, planted in various parts of Imperial Valley, have proved so successful that many land owners are anxious to plant the seed in larger quantities. They find it impossible to obtain it, even at high prices. Now Uncle Sam is to assist the ranchers in getting this crop started here on a commercial scale.

The Bureau of Plant Industry has determined to send a man across the seas to secure a large supply of this seed, and has notified Imperial Valley ranchers that it will receive their orders, if sent at once, and will supply the seed at the lowest possible rate. The bureau announces that it will be able to supply Arabian alfalfa seed at a rate of not more than 25 cents per pound.

MANY GRADUATES.

The Imperial County Board of Education has given diplomas to thirty-eight pupils of the county grammar schools. The recipients are now qualified to enter the various county High schools. A supplementary examination will be held here this week for those who were unable to get through their work at the previous examinations.

FIREMEN DRILL.

Twenty-five El Centro young men have become charter members of Volunteer Hose Company No. 1, and they propose to make this number the limit of the company. The Trustees have appointed C. E. Tumber as fire chief; William Egerer as assistant chief, and J. A. Benson as foreman of the hose company. Weekly drills will be held.

PACKING SHEDS LEASED.

The Heber Fancy Melon Growers' Association has leased its land, tracks, sheds and equipment for one year to the Heber Produce Company, and has sold the latter its shook and packing materials on hand.

TEACHING SANITATION.

The State Board of Health's sanitation exhibit car spent Tuesday in El Centro, in charge of Dr. W. F. Snow and several assistants, and was visited by a large number of people. Dr. Snow found much interest expressed in the latest methods of sanitation.

The mild baths given at Arrowhead Hot Springs are perfection. Fresh mud for each bath from the great medicated bogs.

RIGHT KINDS OF GAINS.

School Census Returns for Riverside Show Increases as Compared With Last Year's Figures.

RIVERSIDE, May 26.—The city school census figures, which were turned over to the County School Superintendent today, show a total of 291 children between the ages of five and seventeen, a gain of 100 in the past year. This has been made notwithstanding the fact that the area of the Riverside district has been reduced by the cutting off of the Alvord district, which contains fifty-six children of school age.

In addition to the children between the ages of five and seventeen in the district, there are 340 under the age of five, also a good ratio of increase over last year. These returns also show that there are 1913 families in the Riverside district this year, against 1827 in the larger area last year.

WOMEN SUE.

Because of injuries received by the overturning of a surrey in which they were being driven to see the lands of the Beaumont land and Water Company a year ago, Eleanor C. Morrison and Frances Walker, have begun two damage suits of $25,000 each against the company. In the accident Mrs. Walker suffered a fracture of the left wrist and arm, and Eleanor Martin received a severe nervous shock and the fracture of her right knee. In their complaints they allege that the driver, engaged by the company, did not exercise the proper care in managing the horses. The suits were originally started in Los Angeles county but were transferred to Riverside county.

WINS A LEG.

Mrs. Martin A. Chase won a leg of the golf tournament for the Salt Lake cup today by defeating Mrs. E. B. Howe by two-up. This is the third match played for this cup, Mrs. Harry Kearne having won the first leg and Mrs. Howe the second. The tournament was played on the Victoria Club links.

Marriage licenses were issued by the County Clerk today to William Ayers Noble, aged 22, a native of Indiana, and Vida E. Wilkinson, aged 18, a native of Kansas, both residents of Riverside, and to Benjamin F. Buck, aged 40, a native of Illinois, and Carrie Mattson, aged 19, a native of California, both residents of San Bernardino.

CUCAMONGA.

CUCAMONGA, May 26.—Ten acres of open orange land has just been sold to Charles Minor, on Base Line, at $1500.

Dr. Ell McClish of Los Angeles will preach at the dedication of the new stone M. E. Church June 6.

City friends of Mr. and Mrs. W. A. Lucas came out and surprised them Monday, the anniversary of their marriage.

The district Sunday-school convention was held today. State Secretary Gibson and Miss Brockwell of Los Angeles were the chief speakers from a distance.

Hay at Wholesale.

Car lots. E. R. Long, Bakersfield, Cal.

Complete Chronicle of One Day's Doings South of the Tehachepi.

NEWS REPORTS FROM CORRESPONDENTS OF THE TIMES.

FORTUNE IN DEAL.

ANGELENOS BUY LAND AND WILL BUILD ROAD.

SAN BERNARDINO, May 26.—J. R. Neeland and M. A. Newmark of Los Angeles and G. A. Atwood of this city, representing a syndicate, today concluded the purchase of 3800 acres in Yucaipa Valley, comprising the Dunlap ranch, for $336,000. The syndicate will also purchase a ranch of 800 acres, belonging to the Houghton estate of San Francisco, for $240,000.

The buyers will at once commence the construction of a railway into the valley, which will ultimately be pushed on to Beaumont, to connect with the Southern Pacific, and that road's overland travel will come through San Bernardino.

The syndicate proposes to colonize the valley, and will have exclusive control of about 11,000 acres.

AFAR.

CROSSES SEAS TO GET FORAGE.

UNCLE SAM SENDS AFTER SEED OF ARABIAN ALFALFA.

Bureau of Plant Industry Has Man Securing Large Quantities for Imperial Valley Ranchers—Many Pupils Graduate from County Schools. Teaching Sanitation.

EL CENTRO, May 26.—Experimental plots of Arabian alfalfa, planted in various parts of Imperial Valley, have proved so successful that many land owners are anxious to plant the seed in larger quantities. They find it impossible to obtain it, even at high prices. Now Uncle Sam is to assist the ranchers in getting this crop started here on a commercial scale.

The Bureau of Plant Industry has determined to send a man across the sea to secure a large supply of this seed, and has notified Imperial Valley ranchers that it will receive their orders, if sent at once, and will supply the seed at the lowest possible rate. The bureau announces that it will be able to supply Arabian alfalfa seed at a rate of not more than 25 cents per pound.

MANY GRADUATES.

The Imperial County Board of Education has given diplomas to thirty-eight pupils of the county grammar schools. The recipients are now qualified to enter the various county High schools. A supplementary examination will be held here this week for those who were unable to get through their work at the previous examinations.

FIREMEN DRILL.

Twenty-five El Centro young men have become charter members of Volunteer Hose Company No. 1, and they propose to make this number the limit of the company. The Trustees have appointed C. E. Tumber as fire chief; William Egerer as assistant chief, and A. A. Benson as foreman of the hose company. Weekly drills will be held.

PACKING SHEDS LEASED.

The Heber Fancy Melon Growers' Association has leased its land, tracks, sheds and equipment for one year to the Heber Produce Company, and will sell the latter its shook and packing materials on hand.

TEACHING SANITATION.

The State Board of Health's sanitation exhibit car spent Tuesday in El Centro, in charge of Dr. W. F. Snow and several assistants, and was visited by a large number of people. Dr. Snow found much interest expressed in the latest methods of sanitation.

The mild baths given at Arrowhead Hot Springs are perfection. Fresh mud for each bath from the great medicated bog.

RIGHT KINDS OF GAINS.

Final Census Returns for Riverside Show Increases as Compared With Last Year's Figures.

RIVERSIDE, May 26.—The city school census figures, which were turned over to the County School Superintendent today, show a total of 10,111 children between the ages of five and seventeen, a gain of 100 in the last year. This has been made notwithstanding the fact that the area of the Riverside district has been reduced by the cutting off of the Alvord district, which contains fifty-six children of school age.

In addition to the children between the ages of five and seventeen in the district, there are 940 under the age of five, also a good ratio of increase over last year. The returns also show that there are 1913 families in the Riverside district this year, against 1827 in the larger area last year.

WOMEN SUE.

Because of injuries received by the overturning of a surrey in which they were being driven to see the lands of the Beaumont land and Water Company a year ago, Eleanor C. Morrison and Frances Walker, have begun two damage suits of $25,000 each against the company. In the accident Mrs. Walker suffered a fracture of the left wrist and arm, and Eleanor Martin received a severe nervous shock and the fracture of her right knee. In their complaints they allege that the driver, employed by the company, did not exercise the proper care in managing the horses. The suits were originally started in Los Angeles county but were transferred to Riverside county.

WINS A LEG.

Mrs. Martin A. Chase won a leg of the golf tournament for the Salt Lake cup today by defeating Mrs. E. B. Howe by two-up. This is the third match played for this cup, Mrs. Harry Pearce having won the first leg and Mrs. Howe the second. The tournament was played on the Victoria Club links.

Marriage licenses were issued by the County Clerk today to William Ayers Noble, aged 22, a native of Indiana, and Vida E. Wilkinson, aged 18, a native of Kansas, both residents of Riverside, and to Benjamin F. Buck, aged 40, a native of Illinois, and Carrie Mattson, aged 19, a native of California, both residents of San Bernardino.

CUCAMONGA.

CUCAMONGA, May 26.—Ten acres of good orange land has just been sold by Charles Minor, on Base Line, at $500.

Dr. Eli McClish of Los Angeles will preach at the dedication of the new Grace M. E. Church June 6.

City friends of Mr. and Mrs. W. A. Jones came out and surprised them Sunday, the anniversary of their marriage.

The district Sunday-school convention was held today. State Secretary Wilson and Miss Brockwell of Los Angeles were the chief speakers from a distance.

Hay at Wholesale.

Our bris. E. R. Long, Bakersfield, Cal.

PROTUBERANCES.

JAGGED NAILS CRUSH IN SKULL.

DERRICK BEAM FALLS ON HEAD OF WORKINGMAN.

Strikes Him at Base of Brain, Tearing Scalp — Gunners at Fort Rosecrans, Near San Diego, Make New Record of Hits at Swiftly-Moving Targets.

SAN DIEGO, May 26.—While directing the work of erecting derricks for the excavation for the new Wilde Block this morning, a piece of timber fell from the derrick and struck J. W. Davidson on the back of the head. The timber contained a number of protruding nails, which cut great gashes in his scalp. The man's skull was fractured. An operation is to be made by several physicians at a local hospital. Davidson is a married man.

NEW RECORD OF HITS.

A record of 235 hits in 280 shots fired was yesterday made at target practice by the gunners of the Twenty-eighth Company of Coast Artillery, with the fifteen-pound guns, at Fort Rosecrans. The firing was at a moving target towed by a launch.

SAD FOR BULLS.

A carload of real bulls of Spanish breed arrived yesterday from Jaurez, Mex. The animals are to be used in bullfighting which is to be resumed at Tia Juana.

CELEBRATION ABANDONED.

The proposed public demonstrations over the completion of the Duizura conduit, as a part of the city's waterworks has been abandoned. Mayor Conrad, and members of the Council yesterday spent the day at the conduit as guests of Manager Clayton, of the Spreckels Company, owner of the water supply.

Inventory of the estate of Henry Timken, the carriage manufacturer who died last month, shows he was worth $360,131. His real estate holdings in San Diego aggregate $150,000, and he owned stock in the Timken Roller Bearing Axle Company worth $39,000. His personal property is valued at an aggregate of $150,000.

Arrowhead Hot Springs will cure that rheumatism.

BUSY DAYS FOR CUPID.

Three Ventura Couples Will Be Wed Early in June—Game Warden Captures Japanese.

VENTURA, May 26.—Cupid has been busy in and about Ventura lately, for three weddings are about to be solemnized. Cards are out for the marriage on June 9 of Miss Grace Seward to William Axel Nord, the ceremony to take place at the residence in the Mound District of William E. Ready, an uncle of the bride. Miss Seward is a daughter of the late Amos D. Seward, whose death at the age of 94 years occurred not long since, and Mr. Nord is teacher of sciences in the Chino High School. He was formerly a teacher in the Ventura High School.

The wedding of Miss Ernestine, daughter of Mrs. M. D. L. Todd of Santa Paula, to Ray Joy, a well-to-do bean farmer of the Santa Clara Valley, will occur June 2.

Invitations have come to Ventura from Oakland for the marriage there of Frank Winfield Ayers and Miss Ethel Gray, a former resident of Ventura.

CAPTURES A JAP.

Game Warden Kuhlman arrested K. Kataki for shooting doves out of season in the marsh lands west of Oxnard, and Justice Short fined the man $25 for that, and an additional $25 for hunting without a license.

Town Marshal Russell has received a polite letter from the Thomas Auto Company in acknowledgement of his courtesy in letting the Thomas Flyer, which broke the record between San Francisco and Los Angeles, get through town on Sunday without the men in it being arrested.

Finest resort hotel in Southern California at Arrowhead Hot Springs. In the mountains, 2000 feet elevation.

SAVED BY FENDER.

Colton Man Pushed Out of Danger. Uncle Sam Shows Clemency to Youth.

COLTON, May 26.—An unknown man had a narrow escape from injury today. He jumped on a moving car, lost his hold on the rail and fell, with his head under the car. He was pushed from under the car by the fender and escaped without a scratch.

REAL ESTATE DEAL.

Frank Mitchell of Barstow has sold to Henry C. Crowell a four-room house and lot 50x200 feet on South Seventh street for $1250. The deal was made through the firm of Garrett & Rollins.

HIS YOUTH SAVES HIM.

Harold Clark, who was held in the San Bernardino Detention Home pending an investigation of a charge of tampering with the United States mails, will not be prosecuted by the authorities because of his youth. He will remain under the care of the local authorities. It is claimed that Harold is heir to a large sum of money.

The Cemetery Improvement Association gave a tea this afternoon at the home of Mrs. Mattie Shumate in Eighth street.

Don't go to Carlsbad—same thing at Arrowhead Hot Springs.

Special Bargains.

When looking for bargains of any kind be sure to scan the classification, "For Sale—Merchandise," in Classified Section.

DEATH GUEST AT WEDDING.

While Couple Are Plighting Vows, Groom's Mother Learns of Son's Demise.

SAN BERNARDINO, May 26.—Death and marriage clasped hands today. As Clyde E. Nicholson and Miss Emma Johnson were plighting their vows, the bridegroom's mother received a telegram which stated that a son, Jesse, had died suddenly at Salt Lake City.

Elaborate preparations had been made for the wedding, as the principals are very popular throughout the valley, but the shocking news of Jesse Nicholson's death cast a gloom over the festivities. The banquet was omitted, as was also the reception to bride and groom that had been planned.

The couple left the house alone, after the ceremony, and after a brief stay in Los Angeles will return here for the funeral service.

LOVING CUP FOR PASTOR.

Liberal Men's League of Redlands Honors Retiring Unitarian Clergyman. Big Price for Fad.

REDLANDS, May 26.—Rev. Maxwell Savage, the retiring pastor of the Unitarian Church, was last evening presented with a handsome silver loving cup by the Liberal Men's League, which he organized, and in which he has been the moving spirit.

MISDEMEANOR CHARGED.

Warrants were issued in San Bernardino, today, for the arrest of A. Gregory and J. D. Langford, of this city. They are charged with high misdemeanors in permitting the sewage, which they own, to flow into the Santa Ana River. Also they are accused of permitting an artesian well to remain uncapped and of letting the wafer run into waste. Such arrests are made annually, but the prosecution never gets farther than the serving of the warrants.

REDLANDS NOTES.

Arrivals at La Casa Loma: Mr. and Mrs. Edward M. Shafer, Denver; J. H. Way, New York; A. H. Williams, E. D. Bache, Mr. and Mrs. J. H. Hine, Charles B. Ege, San Francisco; H. D. Weeks, Chicago; F. A. Barber, Lynn, Mass.; Harrington Weill, Rochester, N. Y.; William Lennox, Miss Willabel Lennox, Colorado Springs; Arnold Krauss, E. F. Lee, S. F. Tuttle, J. D. Gibbs, A. A. Whitney, E. F. Peckham, Los Angeles.

Miss Olivia Stokes, accompanied by her private secretary, Miss M. T. Paine, and several maids left today for New York, in the private car, Commonwealth. Miss Stokes objects to traveling at nights and on Sundays. For the luxury of laying over for these periods, and for the car and other special services, she will pay $2400 for the trip across the continent.

The Women's Guild of Trinity Episcopal Church held its annual election of officers yesterday, the rector, Rev. Charles F. Blaisdell, presiding. Mrs. Hugh Marshall was made treasurer of the guild, and Mrs. J. J. Prendergast, secretary. The sewing chapter elected Mrs. Behlow, president; Miss Ruggles, vice-president; Mrs. Prendergast, secretary and treasurer.

GETS CONTRACT FOR RECTORY

Building Is to Be for Escondido Minister—Two Girls Are Thrown from Carriage.

ESCONDIDO, May 26.—George P. Thompson has been awarded the contract for the erection of a rectory for the Episcopal Church, the building to be completed within ninety days.

Their horse frightened by an automobile yesterday afternoon, Mary Murray, daughter of Dr. E. E. Murray, and June Malcolm, daughter of City Attorney Malcolm, had a narrow escape from death. The animal ran away, throwing them from their carriage. The carriage was demolished.

The funeral of Mrs. Caroline E. Perry of Olivenheim was held here today. She leaves a husband, Henry Perry.

Baseball games are scheduled here for Sunday and Monday between Escondido and San Diego teams.

CORONA STAYS DRY.

Trustees Refuse to Grant Hotel Liquor License—Contract for City Printing Awarded.

CORONA, May 26.—The Trustees last evening refused to grant the hotel liquor license applied for by C. L. Sutherland.

The contract for the city printing for the next year was awarded to Charles Miller of the Messenger.

M. S. Curtis has sold a ten-acre orange and lemon grove on Magnolia avenue to Wiley Hoke of Los Angeles; T. P. Drinkwater acted as selling agent; consideration, $16,000. Mr. Hoke intends to build a home on the property, which is one and one-half miles from the center of town.

Several hundred acres at the head of Main street are to be subdivided into orange ranches, a syndicate of Los Angeles people backing the enterprise.

NEWPORT BEACH.

NEWPORT BEACH, May 26.—Memorial Day will be celebrated here on Saturday, when flowers will be strewn on the waves. On the arrival of the 10 o'clock train from Santa Ana the school children will be drawn up on the depot platform to meet the G.A.R. Post and Women's Relief Corps. The march will then be made to the end of the wharf. Following the invocation by Rev. E. H. Hayden and an address by E. T. Langley of Santa Ana, Co. L., Seventh Regiment, will fire a salute and the children will strew flowers on the sea. The old soldiers and their ladies will then form in line and march to the pavilion on Twenty-second street, where a fish dinner will be served.

The Buyer's Opportunity.

The man or woman who wants to purchase some article of merchandise at the lowest possible cost should consult the list of special bargains under the heading "For Sale—Merchandise" in the classified columns. This list contains selected bargains, which are arranged alphabetically, thus making it easy to find the particular article wanted.

PRICES TAKE AIR FLIGHT.

They Ascend When Santa Ana School Board Seeks to Buy Property It Needs.

SANTA ANA, May 26.—The school board may have to go into court to condemn property north of the High School in order to get it at a figure it considers a fair compensation. Recently the people voted $25,000 bonds for the purpose of buying the property lying between the High School and Tenth street and to erect thereon an addition to the school. Last night H. C. Dawes offered the city his two lots for $2950, which is $150 more than he offered to take two years ago. Mrs. Ellen Burdick has also risen $150 on her property. Should other property owners stick up their prices the cost of the property will be $13,000, which would leave but $11,400 for the building. The board has an offer of a piece almost across Main street from the High School for $7700 and that may be bought and the building erected on it.

PIPES TESTED.

Steam was turned into the pipes of the Southern California Sugar Company plant yesterday afternoon for the first time, and all the pipes and fittings tested and found in a satisfactory condition.

The Bank of Orange has petitioned the Superior Court to appoint F. C. Thompson receiver for the Fashion Livery Stables at Orange. The bank asks foreclosure on an $800 note.

Miss Beth Phillips of Westminster has been elected secretary of the City Superintendent of Schools to succeed Miss Myrtle Milward, who has resigned to take a four-year scholarship at Mills College.

CHILDREN WRECK A HOME.

Young Girl and Baby Destroy Valuable Furnishings in House of Absent Neighbor.

When Mrs. Minnie Hamilton returned yesterday from a visit at Lancaster she found that her home at No. 277 Avenue 25 had to all appearances been visited by a combination cyclone and earthquake. Chairs and other pieces of furniture were demolished, the keys of the piano were torn from the instrument, carpets were ripped up, and the floor was littered with broken china and bric-a-brac.

Suspecting the work to be that of neighborhood vandals, Mrs. Hamilton engaged in a bit of amateur detective work in quest of a valuable mantel clock, a quantity of silverware and some rare china which were missing.

Her search led her into many rear yards and finally she was rewarded by finding a heap of broken china and bits of her house furnishings in the yard in the rear of the Trentor home at No. 278 Avenue 23.

When Mrs. Hamilton confronted the Trentors, the little 10-year-old daughter, Nellie, confessed that she had been a party to the vandalism and had been assisted by John Lee, an 8-year-old colored lad who lives with his parents on Buena Vista street near Avenue 23. Both youngsters were taken into custody and sent to the Detention Home.

Mrs. Hamilton's loss will run into several hundred dollars. The youngsters have been noted in the neighborhood for incorrigibility and vandalism. They are charged with malicious mischief.

SPENCER GOES TO MILWAUKEE.

Former California Orange Grower to Be Assistant Rector of St. James' Church.

[BY DIRECT WIRE TO THE TIMES.]

MILWAUKEE, May 26.—[Exclusive Dispatch.] St. James Church, the swellest church in Milwaukee, is to have a curate who will be assistant rector to the Rev. Edwards. He is the Rev. William Edward Spencer of London, Eng., who will be graduated on Thursday from Nashotah Seminary.

Mr. Spencer, who is about 27 years old and unmarried, is a native of London, Eng. His father is rector of a large parish in Kensington, in the West End of London and has three assistants.

The son came to the United States when a boy of 18 years, went to Southern California and entered the orange growing business. After a few years he found that his tastes leaned toward the ministry. Mr. Spencer then entered Nashotah Seminary. With six others he will be graduated on Thursday.

The Exceptional Equipment

of the California Fig Syrup Co. and the scientific attainments of its chemists have rendered possible the production of Syrup of Figs and Elixir of Senna, in all of its excellence, by obtaining the pure medicinal principles of plants known to act most beneficially and combining them most skillfully, in the right proportions, with its wholesome and refreshing Syrup of California Figs.

As there is only one genuine Syrup of Figs and Elixir of Senna and as the genuine is manufactured by an original method known to the California Fig Syrup Co. only, it is always necessary to buy the genuine to get its beneficial effects.

A knowledge of the above facts enables one to decline imitations or to return them if, upon viewing the package, the full name of the California Fig Syrup Co. is not found printed on the front thereof.

CANCER

I WILL GIVE $1000 IF I FAIL

to cure any cancer or tumor I treat before it poisons deep glands without KNIFE OR PAIN, AT HALF PRICE for 30 days.

No Pay Until Cured.

Absolute Guarantee Best 130 page book on Cancers ever printed SENT FREE and testimonials of hundreds cured after operations failed. We refer you to any bank or business firm in Los Angeles; Masons, Odd Fellows or Foresters of America. Investigate cures. Write for the book

Address DR. & MRS. DR. CHAMLEY & CO.
Suite 12 Chamley Bldg. 748 & 747 S. Main St., LOS ANGELES, CAL.

KINDLY SEND TO SOME ONE WITH CANCER

MADE IN SOUTHERN CALIFORNIA

PATRONIZE HOME MANUFACTURES

HOME MADE—BEST MADE—GIVE THEM YOUR TRADE

PAPER BOXES.

Bishop Paper Box Company
Factory, 2678 Lacy St. Home 21311. Sunset East 67. City Sales Office, 310 Central Bldg. Home P1033. Sunset Main 1404.
Paper Boxes, fine color Printed Cartons and Labels.

HONEY AND HONEY VINEGAR.

ASK FOR
Mercer's Honey & Honey Vinegar
They are guaranteed to be pure.
H. J. MERCER - - 242 East 2nd St.

AUTOMOBILES.

TOURIST AUTOMOBILES
A Good Line Because They Make Good
AUTO VEHICLE CO.,
CORNER MAIN AND TENTH STS.

PORTABLE HOUSES.

BARKER PORTABLE HOUSES
Pacific Portable Construction Co., 25th and Alameda. Send for booklet. Exhibit, Southern California Exposition.

JEWELRY.

BRIGDEN & PEDERSEN
307 South Spring.
M'frs of Artistic Jewelry.

CONCRETE WORK.

Reinforced Concrete Houses
Garages, cisterns, retaining walls, foundations, chimneys, cement sidewalks, curbs and floors. Standard Reinforced Concrete Construction Co. Home F6736. Phones Main 2178, West 1274.
25 Walker Theater Bldg.

BOTTLE MANUFACTURERS.

Quartz Glass and M'f'g Co.
(Incorporated.) Manufacturers of Flint Bottles Prescription Bottles. Powdered Silica. Factory—COR. HUMBOLDT AND AVE. 19.

BEER AND WINES.

YOU SHOULD DRINK
Mathie's "RED RIBBON" Beer, Because —
It's made from best Wisconsin malt and imported hops; purest water; contains but 2 per cent. alcohol; is a liquid food containing highest nutrition values; is recommended by all physicians and is "Made in Southern California."

ENGINES AND PUMPS.

Luitwieler Pumping Engine Co.
Deep Well and Mine Pumps.
Electric, Gasoline and Steam Pumping Engines
Both phones. 127 NORTH MAIN ST.

Western Gas Engine Co.
951-957 N. Main St. Phone Ex. 122.
GAS ENGINES

FULTON ENGINE WORKS
MAIN AND ALHAMBRA STS.
Manufacturers of
Pumping, Mining and Oil Well Machinery.

RUBBER.

We make anything in Rubber. Mold work a specialty. Large stock of crude rubber always on hand.
GOTBED-HERRON CO.,
859 East Seventh St. Tel. Main 6776.

OLIVES AND OLIVE OIL.

HAAS, BARUCH & CO.
IRIS BRAND OLIVE OIL
THE OIL OF QUALITY

OPTICAL.

FRESE OPTICAL CO.
644 S. SPRING ST. Main 1943, P1343.
MATHEMATICAL AND ENGINEERING INSTRUMENTS.

PACKING COMPANIES.

ANGELUS
PURE LARD.

SODA FOUNTAINS.

ICELESS SODA FOUNTAINS
PAC. COAST SODA FOUNTAIN FACTORY.
F. H. HECKER, 152 and 229 E. 6th St.
Artistic Designing. Store Fixtures, Showcases.

TENTS AND AWNINGS.

MELLUS BROS. & CO.
Manufacturers Tents and Awnings. Painting Tents a specialty. Roll duck and wheels and weights. 305-07-09 E. 4th. Both phones.

CAN MANUFACTURERS.

LOS ANGELES CAN CO.
309-30 N. AVE. 19. Main 899. Clay 1
Packers and Miscellaneous Cans

INDIAN GOODS.

INDIAN VILLAGE
800 Navajo blankets at reservation prices. Many other curios of interest.
MISSION ROAD, NEAR HARTLAKE PARK.

TAMALES.

XLNT TAMALE CO.
Manufacturers of chicken and beef tamale. Factory, 341 E. 1st St. Rear on Hewitt. Sunset Main 947, Home A3851. Los Angeles

BEANS.

F. F. STETSON & CO.'S
PORK AND BEANS
SIX VARIETIES.

FURNACES AND STOVES.

CASS-SMURR-DAMEREL C
413-414 S. BROADWAY. Ex. 888, Main 8
HOT AIR FURNACES COMPLETE.
KITCHENS INSTALLED.

HOUSEHOLD CHEMICALS.

Schalk Chemical Company
HYDROPURA
Water Softener and Cleanser. For bath, kitchen and laundry. For sale Grocers and Druggists.

Special Tract Directory.

Frostless Yorba Linda

5 acres best orange or lemon land
$1250—$10 PER ACRE
Cash, $10 per month, or ¼ cash, balance 1, 2, 3 years.
JACOB STERN,
404 Pacific Electric Bldg.

BALBOA-BY-THE-SEA
Lots $300
Balboa Island Realty Co.
120 W. Sixth Street

Lookout Mountain Park
LOTS $250 EACH
$5 DOWN $1 A WEEK
No Interest—No Taxes.
W. W. NORTON & CO.
Phone Main 975. 415 So. Hill St.

GLENDALE
Valley View Tract
Lots $400 and up.
$10 Down, $10 a Month.
No Interest, no Taxes.
Erkenbrecher Syndicate
122 West 6th St.

Bring your own plans and let us build one of those Bungalows in
Arlington Heights
THE SPURLIN HOME BUILDING CO.,
124 West Sixth Street.
Main Corridor Grosse Bldg.
F-6270. Main 3653.

Orange Groves at Claremont
The seat of Pomona College.
For best buys in orange or lemon groves, see
FRANK WHEELER,
Claremont.
Autos at Your Service.

VERMONT SQUARE
On Normandie, Vernon and Western avenues.
Lots $650 and up, easy terms.
SOUTHWEST LAND CO.
416 Pacific Electric Building

Lomita Farms
The little farms that will make you money. Finest soil and plenty water along the Shoestring Strip—$350 an acre.
118 WEST SIXTH STREET
Ground Floor Grosse Building
Main 1616—P1616

Rental Department
For Stores, Offices and Houses,
ROBT. MARSH & CO.
Security Bldg., Main Floor.
Telephone Exchange 175. Entrance Fifth Street.

Free Excursion
To the lands of the Fresno Ranch Co. $65 to $77.50 an acre with water.
TATUM-WINSTANLEY CO.
636-637 H. W. Hellman Bldg.
Phones: Home A7357; Sunset Main 8308.

SAN PEDRO
Visit the beautiful Blunck and Welch tract, directly in the pathway of all improvement.
A. E. GOLDEN & H. N. BAGGS,
255 Pacific Electric Bldg.
127 5th St., San Pedro

Terra Bella
ORANGE LANDS
$65, $85 and $90 an Acre.
ENSIGN-FRANCIS CO., (Inc.)
212-213 H. W. Hellman Bldg.
A-5015 Bdwy. 2738

SOMERSET ACRES
Acre Home Sites With Free Water
$350 and Up; $10 Down, $10 Per Month
EMIL FIRTH, 319 West Fourth St.
"You're Safe at Firth's."
A-8105. M. 2543.

Eucalyptus For Investment
Guaranteed by High-class Gold Bonds. Dividends Will Be Large. Stock $1.00 per Share—Guaranteed.
CALIFORNIA SUNSET EUCALYPTUS COMPANY
214 Citizens National Bank Bldg.

BEAUMONT
Free Stereopticon Lectures
Every day at 10:30 a.m., 2:30 and 8 p.m. Showing Apple Valley, the latest subdivision, as well as other scenes from the wonderful Homeseekers' Colony. $100 for 5 acres, with water under pressure. Here is Independence Free Excursions to buyers.
612 SOUTH BROADWAY.

Eagle Rock
6 miles from First and Spring Sts. No other suburban district to compare with it. "It Pays to See It."
EDWARDS & WILDEY CO.,
232 Laughlin Bldg.
Main 9307 Home 10767

Weekly Excursions to
CORCORAN
See NEWPORT & MILNER
Gen. Agents for Security Land and Loan Co., 204-209 Central Bldg.
Sixth and Main.

EUCALYPTUS LANDS at $150.00
Per acre, planted and cared for at Escondido, California, the American home of the
EUCALYPTUS
Write or call for circulars.
ESCONDIDO EUCALYPTUS COMPANY
521 South Spring Street.

Dobinson School of expression and dramatic art. Dobinson Auditorium, 1044 South Hope. Send for Catalog. Summer Course. F8220.

Boynton Teachers' Agency
Established 1890, supplies teachers of every grade to schools and families. Boynton Normal prepares teachers for certification. Begin June 7. 525 Stimson Block. Both phones.

MISS WING'S SCHOOL FOR GIRLS,
1226 Alvarado.
All grades. Prepares for college. Six weeks' course for pupils behind in public school work. July 5-Aug. 14.
ETHELWYN WING, M. A., Prin. 63141.

Schools and Colleges

Marlborough School for Girls 685 West 23rd St.
SECOND SEMESTER BEGINS FEB. 1.
Certificate admits to college. Pupils under fourteen not received.
References from school last attended absolutely necessary if applicant is unknown to the principals.
MRS. GEORGE A. CASWELL, Principal
MISS GRACE WILTSHIRE, Associate Principal.

Marlborough Preparatory School
626 West Adams street. Home and Day School for girls under FOURTEEN YEARS OF AGE. Pupils received at any time. Fall and semester begins February 6. M2350 1
B. LINDLEY, Principal.

Summer Camp for Boys
Corona Del Mar
LIMITED TO FIFTEEN.
Boating, swimming, fishing and sailing. Canoeing, competent instructors. Illustrated catalogue of terms, etc. Address Manager
309 N. Union Ave., Main 6295.

Yale School
SUMMER SESSION
T. G. Adams, B.A., Head Master (Yale)
Boarding and Day School for Boys. Fine Gymnasium. Illus. Cat. Main 6236. 209 NORTH UNION AVENUE.

Cumnock School of Expression
SUMMER TERM
Six Weeks—Opening July 6
Catalog Now Ready
1500 SOUTH FIGUEROA STREET

FISK TEACHERS' AGENCY
4000 positions filled on Pacific Coast. Recommends teachers to schools and families. Manual sent free. Both phones. R. W. and M. Coddington, Mgrs. DOUGLAS BLDG., 257 SPRING STREET.

HARVARD SCHOOL (Military)
Western Ave. Boarding and Day Pupils. Ten-acre athletic field. Summer Session begins June 21. Fall Term, Sept. 21. Write for illustrated catalogue. Tel. 21fiff. Grenville C. Emery, Litt. D., Head Master.

CALIFORNIA SCHOOL
For boys. 1248 Lovelace Ave. Boarding & day. SUMMER SESSION. N. William Brittain, M.A., Principal. Home 22873.

WOODBURY BUSINESS COLLEGE—
4th floor Hamburger Bldg., over public library entrance 529 W. 5th. Quarters perhaps not equaled in the world. A school of force & prestige. Positions secured. OLDEST IN CITY. Call, write. Both Phones.

THE BROWNSBERGER
Southern California's leading business school. Ideal school home. Broad courses. Strong faculty. Graduates assisted. Send for catalog. 537 W. 7th st. Both Phones.

HEALD'S Business College
(The Southern California)
614 So. Grand Ave. J. W. LACKEY, Manager

LOS ANGELES BUSINESS COLLEGE, 4 West 8th, opp. Central Park. E. H. Braun, Ph.D., Pres. since 1896. Unique building and equipment, thorough book-keeping, shorthand at its best; sixteen business practice offices; day and evening all the year. Position. No solicitors. Phone us. P1294. Main 627.

CALIFORNIA BUSINESS COLLEGE
340 South Hill Street.
Highest Quality of Instruction.
Lowest Rates. Positions for Graduates.
Phone, Call or Write. Catalog Free.
F-2710. Main 9413.

ENGLISH CLASSICAL SCHOOL FOR GIRLS
Pasadena, Cal. Day and Boarding School. 19th year. Certificate admits to colleges. Art, music, gymnasium. ANNA B. ORTON, Prin. 134 So. Euclid Ave. Tel. Home 624.

THE COLLEGE OF FINE ARTS, U.S.C., at Garvanza. Summer classes begin June 23. All branches, including Art Craft. W. D. JUDSON, Dean.

GIRL'S COLLEGIATE SCHOOL
CASA DE ROSAS
ADAMS AND HOOVER STS.
ALICE K. PARSONS, JEANNE W. DENNEN, Principals.

BUSINESS. Barometer of the Markets—Financial—Commercial.

FINANCIAL.

OFFICE OF THE TIMES.
Los Angeles, May 27, 1909.

BANK CLEARINGS.—Bank clearings yesterday were $2,940,617.27. The corresponding day of 1908, $1,464,967.72; for the same day of 1907, $1,851,663.42.

London	$2,173,945.74
Country	2,247,787.18
Yesterday	2,940,617.27
Total	$7,362,350.19
Same time last year	4,537,607.39
Same time, 1907	5,894,114.41

The following are the quotations on general and mining securities listed on the Los Angeles Stock Exchange, placed there by L. W. Heilman Building, Fourth and Main streets, for yesterday's session of the exchange:

OIL STOCKS.

	Bid.	Asked.
Amalgamated Oil	$ 79.00	$ 82.00
Associated Oil Co. pfd.	....	94.00
American Eagle Oil Co.	....	60.00
Associated Oil Co.	81.75	83.00
Caribou Oil Co.	....	14½
Columbia Oil Co.	....	....
Camellia, sr.	....	1.50
Central Oil Co.	65½	.70
Crude Oil Co.	1.15	1.27½
Consolidated Oil Co.	....	....
Caribou Oil Co.	1.42	1.55
Central Oil Co.	101.00	101.00
Home Oil Co.	130.00	....
Home Petroleum	101.50	....
Western Union	....	101.00

BANK STOCKS.

	Bid.	Asked.
Security National Bank	$130.00	$150.00
Los Angeles Trust Co.	135.00	....
Bank of So. California	140.00	....
Broadway Bank & Trust	140.00	....
California Savings Bank	100.00	....
Central National Bank	125.00	132.00
Home National	111.50	....
Merchants National	137.50	150.00
Citizens Savings Bank	100.00	....
Farmers & Merchants	200.00	....
Bank of L. A.	32.50	....
Los Angeles National	240.00	250.00
German-American Savings	120.00	2.50.00
Savings Bk. of L. A.	110.00	....
Southern California National	100.00	....
Merchants Trust Co.	....	87.00
First Bank of California	160.00	....
Bank of Commerce	165.00	....
Savings Bank of Redlands	....	....
Southern Trust Co.	71.00	71.00

BONDS.

(Prices include accrued interest.)

	Bid.	Asked.
L. Petroleum Co.	60	....
Associated Oil Co.	79	80
American Ice Co. Cons.	....	91.00
Com. Clay-Water Co.	....	....
Com. Power & W. Co.	....	70
Com. Water Co.	....	90
Edison Electric Co. 1st ref.	....	102
Edison Electric Co. (old issue)	102	....
Home Telephone Co.	99	99
Pac. Elec. Ry. Co. 1st ref.	77	79
L. A. Gas & Elec. Co.	101	....
L. A. Ry. 1st C. M.	105	106
L. A. Railway Co.	105½	....
L. A. Traction Co. 1st	97	....
L. A. Traction Co. 2d	95	....
Los Angeles Ry. Co.	103	....
Los Angeles Water Co.	102	....
Mt. Wilson Cog. Ry. Co.	....	....
Pac. Light & Power Co.	97½	....
Pac. Light & Pipe Co.	....	....
Pac. Light & Power Co.	....	....
Pac. Light & Power Co.	....	....
Pac. Light & Power Co.	....	....
Pac. Light & Power Co.	....	....
Pac. Light & Power Co.	....	....
Pac. Light & Power Co.	....	....
Pac. Light & Power Co.	....	....
Pac. Tel. & Tel. Co.	99	99½
Pac. Tel. & Tel. Co.	....	....
Pac. Tel. & Tel. Co.	....	....
Pac. Tel. & Tel. Co.	....	....

JOSEPH BALL COMPANY
SECURITY BUILDING.
ment, Municipal, Corporatio.
nds and Other Investment Securities.
e Los Angeles Stock Exchang.

Interest on Checking Accounts
The Trust Company allows 2 per cent. interest on the average daily balance of active checking accounts averaging $500.00 or over.
Columbia Trust Company
111 West Third Street, Between Broadway and Hill Street.

Burglary
ance Costs Us & Less Than Any Other Bank is Ours from Hold-ups. The Same. We Have an Outside Inside Watchman and the Complete Burglar Alarm System Being Always Used. All of which the Insurance Company Allows Us Credit.
L NIGHT & DAY BANK
TH & SPRING STS

n.R. Staats Co.
7 West Fourth St., Los Angeles
Raymond Avenue, Pasadena
Dealers in
cipal & Corporation
Bonds

% Interest Paid
ON DEPOSITS
ST PAID ON 1 YEAR
ond PAID ON 6 MONTHS' TERM
ASSETS $2,144,140
for Booklet and Statement.
MUTUAL BUILDING & LOAN ASSN.
Spring, St. Los Angeles Cal.

rroll & Co.
W. HELLMAN BLDG.
ONDS
ER CENT BONDS
ation application
NG J. STILSON CO.
ancial Agents
W. Hellman Bld.
Main 105

OTICE
t prospective stockholders are notified stock raises from $1.25 to June 1, 1909.
-11-12 Mason Opera House

all-Sullivan Co.
TMENT SECURITIES
Angeles Stock Exchange
F. Hellman Bldg., L. A.
ong Ave., Pasadena, Cal.

ard North
Auditor, Systematizer
Fernando Building
Main 4933

vestment
ONDS
stice Harrell
818
Hellman Bldg.

YAN
Sunset Main 223
hanges
er
g
Ever Organized

THE WEATHER.

LOCAL OFFICE, U. S. WEATHER BUREAU, Los Angeles, May 26.—[Reported by A. G. Hamilton, Local Forecaster.] At 5 o'clock p.m. the barometer registered 29.85; at 5 p.m., 29.85. Thermometer for the corresponding hours stood at 69 deg. and 65 deg. Relative humidity, 5 p.m., 37 per cent.; 5 p.m., 31 per cent. Wind, 5 p.m., northeast, velocity 3 miles; 5 p.m., northeast, velocity 4 miles. Maximum temperature, 70 deg.; minimum, 53 deg. Rainfall during 24 hours, 29.97 inches; rainfall last season to date, 21.72 inches. Barometer reduced to sea level.

Under the influence of the high-pressure area which overlies the North Pacific States, fair and warmer weather has prevailed during the past thirty-six hours in Southern California. The skies are generally clear over the Southwest this morning, but some cloudiness (high and local) prevailed during the night and the earlier hours of the morning here. The pressure distribution continues favorable for fair weather in Los Angeles and vicinity during the next thirty-six hours, probably with some cloudiness (high and local) tonight or early Thursday.

FORECASTS.

Los Angeles and vicinity: Fair tonight and Thursday; north to west winds.

SAN FRANCISCO, May 26.—Forecasts: San Francisco and vicinity: Cloudy Thursday, with fog in the morning and possibly showers; moderate south wind, changing to west.

San Joaquin Valley: Cloudy, unsettled; moderate south wind.

Sacramento Valley: Cloudy; probably showers; light south wind.

Coast region: Cloudy, with thunder-storms in the mountains; light south winds.

Los Angeles and vicinity: Cloudy Thursday; light south winds.

Forecast: Fair Thursday and Friday.

TEMPERATURE RECORD.

	Max.	Min.
Boston	68	48
Chicago	62	48
Denver	74	52
Kansas City	82	72
Los Angeles	70	53
New Orleans	86	72
New York	72	54
Portland	70	50
San Francisco	66	52
Seattle	70	50
Washington	78	60

NEW YORK STOCKS.

CLOSING PRICES—ACTUAL SALES.

[Furnished by Logan & Bryan, Members New York and Boston Stock Exchanges, Bradbury building.]

NEW YORK, May 26.—[Exclusive to The Times.] Following were the closing prices and high and low quotations today:

	High.	Low.	Bid.	Ask.
Atlantic C. L.	127¼	127¼	127	128
Baltimore & O.			113	113½
Bay State Gas	6¼	6¼	6	6½
Brooklyn Rapid Transit	69¾	68¾	69¾	69¾
Canadian Pacific	173¾	172¾	173¾	173¾
Central Leather	29¾	29¾	29¾	29¾
Chesapeake & Ohio	66¾	66¾	66¾	66¾
Chicago & Alton	31	30¾	30¾	31
Chicago & Alton pfd.			77	78
Chicago Great Western	27¾	27¼	27¼	27¾
Chicago Great Western A	97¾	97¾	97¾	98
Chicago Great Western B	68	68	67¾	68
Chicago, Milwaukee & St. P.	168¾	167¾	168¾	168¾
Chicago, Rock Island & P.	32¾	32¾	32¾	32¾
Chicago, Rock Island & P. pfd.			77¾	78
Colorado Fuel & Iron	39¾	39¾	39¾	40
Colorado Southern	34¾	34¾	34¾	34¾
Colorado Southern 1st pfd.			70	71
Colorado Southern 2d pfd.			54	55
Delaware & Hudson	183	183	183	183½
Delaware, Lackawanna & W.	480	480	480	485
Denver & Rio Grande	37¾	37¾	37¾	38
Denver & Rio Grande pfd.	93¾	93¾	93¾	94
Erie	37¾	37¾	37¾	38
Erie 1st pfd.	68¾	68¾	68¾	69
Erie 2d pfd.	51¾	51¾	51¾	52
Great Northern pfd.	131¾	131¾	131¾	132
Great Northern Ore subs.	43¾	43¾	43¾	43¾
Hocking Coal	21¾	21¾	21¾	22
Illinois Central	144¾	144¾	144¾	145
Interborough-Metropolitan	20¾	20¾	20¾	20¾
Interborough-Metropolitan pfd.	68¾	68¾	68¾	69
International Paper	13¾	13¾	13¾	14
International Paper pfd.	70¾	70¾	70¾	71
Iowa Central	28¾	28¾	28¾	29
Kansas City Southern	29¾	29¾	29¾	29¾
Kansas City Southern pfd.	70¾	70¾	70¾	71
Louisville & Nashville	142¾	142¾	142¾	143
Manhattan	144¾	144¾	144¾	145
Metropolitan Street	127¾	127¾	127¾	128
Mexican Central	19¾	19¾	19¾	19¾
Minneapolis & St. Louis	29¾	29¾	29¾	30
Minneapolis, St. P. & S. S. M.	135¾	135¾	135¾	136
Missouri, Kansas & Texas	29¾	29¾	29¾	29¾
Missouri, Kansas & Texas pfd.	65¾	65¾	65¾	66
Missouri Pacific	83¾	83¾	83¾	84
National Biscuit	127¾	127¾	127¾	128
National Biscuit pfd.	131¾	131¾	131¾	132
National Lead	87¾	87¾	87¾	88
New York Central	137¾	137¾	137¾	138
New York, Chicago & St. L.	127¾	127¾	127¾	128
New York, Chicago & St. L. 1st pfd.			85	86
New York, Chicago & St. L. 2d pfd.			74	75
New York, New Haven & H.	151¾	151¾	151¾	152
New York, Ontario & W.	47¾	47¾	47¾	48
Norfolk & Western	91¾	91¾	91¾	92
Norfolk & Western pfd.			87¾	88
North American	52	52	52	53
Northern Pacific	147¾	146¾	146¾	147¾
Ontario & Western	43¾	43¾	43¾	44
Pacific Mail	30	29¾	29¾	30
Pennsylvania R. R. Co.	134¾	134¾	134¾	134¾
People's Gas	114¾	113¾	113¾	114¾
Pittsburg Coal			37¾	38
Pittsburg Coal pfd.			91	92
Pressed Steel Car	47	45	45	47
Pullman Palace Car			192	193
Railway Steel Springs	47¾	47¾	47¾	48
Reading	159¾	158¾	159¾	160
Reading 1st pfd.	91¾	91	91	91¾
Reading 2nd pfd.	90	90	90	90
Republic I. & S.	29	28¾	28¾	29
Republic I. & S. pfd.	91	90	90	91
Rock Island	31¾	30¾	31¾	32
Rock Island pfd.	73¾	73¾	73¾	74
Rubber Goods Mfg. Co.	8	8	8	8½
Rubber Goods Mfg. Co. pfd.	70	70	70	71
St. L. & S. F. 1st pfd.			114	114
St. L. & S. F. 2d pfd.			94	94
St. L. S. W.	31¾	31¾	31¾	32
St. L. S. W. pfd.	68¾	68¾	68¾	69
Seaboard Air Line	27¾	27¾	27¾	28
Seaboard Air Line pfd.	74¾	74¾	74¾	75
Sloss-Sheffield	74¾	74¾	74¾	75
Southern Pacific	107¾	107¾	107¾	107¾
Southern Railway	31	30¾	30¾	31
Southern Railway pfd.	90	89¾	89¾	90
Tennessee Coal	41¾	41¾	41¾	42
Texas & Pacific	41¾	41¾	41¾	42
Third Avenue	87¾	87¾	87¾	88
Toledo, St. L. & W.	27¾	27¾	27¾	28
Toledo, St. L. & W. pfd.	57¾	57¾	57¾	58
Twin City Rapid Transit	105	104	105	105
Union Pacific			194	194½
Union Pacific pfd.			97¾	98
United States Rubber	14¾	14¾	14¾	15
United States Rubber 1st pfd.	111¾	111¾	111	111¾
United States Rubber 2d pfd.	79¾	79¾	79¾	80
United States Steel Corp.	61¾	60¾	60¾	61¾
United States Steel pfd.	119¾	119¾	119¾	119¾
Utah Copper	41¾	41¾	41¾	42
Va. Car. Chem.	56¾	49¾	49¾	50
Va. Car. C. pfd.			110	113
W. Coal & Coke			42¾	43
Wabash	20¾	20¾	20¾	20¾
Wabash pfd.	37¾	37¾	37¾	37¾
Wells-Fargo Ex.			231	
Western Union	71¾	71¾	71¾	71¾
Westinghouse	83¾	83¾	83¾	84
W. & L. E.	19¾	19¾	19¾	20
W. & L. E. 1st pfd.			70¾	71
W. & L. E. 2d pfd.			39¾	40
Wisconsin Central	27¾	27¾	27¾	28
Wisconsin Central pfd.	57¾	57¾	57¾	58
Total sales—540,200 shares.				

Money opened at 1¾ per cent.; highest, 1¾ per cent.; lowest, 1¾ per cent.; last loan, 1¾ per cent.; closed, 1¾@2 per cent.; ruling rate, 1¾ per cent.

New York Bond Market.

[Furnished by Logan & Bryan, Members New York and Boston Stock Exchanges, Bradbury building.]

NEW YORK, May 26.—Following were the closing quotations on the bonds:

	Bid.	Asked.
Am. Tel. & Tel. Conv. 4s	102¾	103
American Tobacco 4s	90	90½
American Tobacco 6s	113¼	114
Atchison Gen. 4s	100¾	101
Atchison Conv. 4s	100	100½
Atchison Adj. 4s stamped	95¾	96
Atchison Conv. 5s	111¾	111¾
Atlantic Coast Line Con. 4s	104¾	105
Atl. C. L. (L. & N. Coll.) 4s	94	94½
Balt. & Ohio 3½s	84	84½
Balt. & Ohio 4s	101	101½
Brooklyn Rapid Transit 4s	80	80¼
Can. So. 1st 5s, Ext.	100¾	101
C. & O. 4½s	104	105
C. B. & Q. Gen. Mtg. 4s	100	100¼
C. B. & Q. Joint 4s	90¾	90¾
C. R. & Q. Ill. 4s	101¾	102
C. R. & Q. Denver 4s	100	100
Central Pacific 1st 6s	107	107½
Chicago & E. Ill. 4s	87	87½
C., R. I. & P. Ref. 4s	92¾	92¾
C., R. I. & P. Coll. Trust 4s	76¾	76¾
Colo. & So. 1st 4s	97¾	98
Denver & Rio Grande 4s	97	98
Del. & Hudson Conv. 4s	105	106
Erie 1st Con. P. L. 4s	90½	91
Inter-Met. 4½s	77¾	78¼
Japanese 4s	87	87½
Japanese 1st 4½s	94	94½
Japanese 2nd 4½s	93½	94
L. & N. Uni. 4s	97¾	97¾
M., K. & T. 4½s	91	91½
Missouri Pacific 4s	82	82½
N. Y. Central 3½s	97¾	98
N. Y. Central L. S. 3½s	94¾	95
New York City 4s	101½	102
N. Y. City 4½s of 1957	112¾	113
Norfolk & Western 4s	98¾	99
N. & W. Conv. 4s	97	97½
N. Y., Chi. & St. L. 4s	96	96½
Northern Pacific P. L. 4s	102¾	103
Northern Pacific 3s	74¾	74¾
Oregon Short Line 4s	96¾	96¾
Oregon Ry. & Nav. 4s	96¾	96¾
Pennsylvania Ry. 4s of 1948	104¾	104¾
Philippine Ry. 4s	101	
Reading Gen. 4s	98	100
Republic of Cuba 5s	104¾	104¾
Southern Pacific 1st Ref. 4s	94¾	95
Southern Pacific Col. 4s	91¾	92
Southern Ry. 4s	83	83¼
St. L. & S. F. Ref. 4s	87¾	88
Union Pacific 1st 4s	102¾	102¾
Union Pacific Conv. 4s	104¾	105
Union Pacific Ref. 4s	100	100¼
U. S. Steel S. F. 5s	104¾	104¾
U. S. 2s reg.	101¾	102¼
U. S. 2s coup.	101¾	102¼
U. S. 3s reg.	107¾	107¾
U. S. 3s coup.	107¾	107¾
U. S. 4s reg.	113¾	113¾
U. S. 4s coup.	114	
U. S. R. & P. 4s	73	74
U. S. R. of St. L. 4s	85	86
Wabash 1st 4s	78	78½
Western Union 4½s	94¼	94¾
Westinghouse Conv. 5s	94	94½
Western Pacific 5s	97¾	97¾
Wisconsin Central 4s	90¾	
West Shore 4s	103	105

Boston Copper Market.

[Furnished by Logan & Bryan, Members New York and Boston Stock Exchanges, Bradbury building.]

BOSTON, May 26.—The local market continued dull today, in spite of the advancing price of copper. Bids of 12¾ cents for Lake copper were refused today. We feel bullish on copper stocks at present, and advise buying, while they are dull, and we believe that with the activity which is due we shall see advancing prices. Following were closing prices on the Boston Stock Exchange:

	Close—Bid.	Close—Ask.
Ahmeek	160	170
Adventure	9	9¼
Ariz. Com'l.	42¼	42¾
Arcadian	5	5¼
Arnold	75	100
Allouez	40¼	41
Atlantic	25	25½
B. H. Gas	50	51
Butte & L.	28	28¼
Butte Coal	28¾	29
Black Mt.	85	90
Bos. & M.	143	144
Boston Con.	13¾	13¾
Centennial	32¾	33
C. & Ariz.	103¾	104
C. & Hecla	640	650
Con. Mercur	26	27
Copper R.	51	51¾
Cum. Ely	8¾	8¾
Davis Daly	5¼	5¾
Daly West	24	25
Dom. Cop.	39	40
East Butte	13¾	13¾
Elm River	17¾	18
Bay Cons.	17¾	17¾
First Nat'l	4¾	5
Franklin	14¾	14¾
Globe	4¾	5
Granby	104	105
Giroux	7¾	7¾
Greene Can.	10¾	10¾
Helvetia	5¾	5¾
Hancock	10	10¾
Isle Royale	27¼	28¼
Kew. Cop.	1¾	
Lake Cop.	22¼	24
La Salle	14	14¼
Majestic	97	5
Miami	14¾	15
Mohawk	63	66
Michigan	3¾	3¾

Boston Stocks and Bonds.

BOSTON, May 26.—Closing prices:

Money—	
Call loans	2¼@3½
Time loans	3@5
Bonds—	
Atchison Adj. 4s	93
Atchison 4s	100¾
Railroads—	
Atchison	103¾
Atchison pfd.	104¾
Boston & Albany	234¾
Boston & Maine	145
Boston Elevated	139
Boston & Lowell	114
Boston & N. St. Ry. pfd.	97
Boston & Providence	240
Boston & Worcester	34
Con. Gas	144
Fitchburg pfd.	134
Maine	114
Mexican Central	19¾
Mexican Nat'l	10¾
Old Colony	194
Rutland pfd.	60
Union Pacific	194¼
Union Pacific pfd.	97¾
Vermont & Mass.	230
West End	94
West End pfd.	104¾
Miscellaneous—	
Am. Agric. Chem.	39
Am. Pneu. Tube	9
Am. Sugar	123
Am. Sugar pfd.	129
Am. Tel. & Tel.	133¼
Am. Woolen	30¾
Am. Woolen pfd.	103¼
Dom. I. & S.	27¾
Mass. Gas	90¾
United Fruit	134¾
U. Shoe Mach.	37¾
U. Shoe M. pfd.	29¾
U. S. Steel	60¾
U. S. Steel pfd.	118¾

SALT LAKE MINES.

CLOSING QUOTATIONS.

[BY DIRECT WIRE TO THE TIMES.]

SALT LAKE, May 26.—[Exclusive to The Times.] Following were the closing prices on the leading mining stocks listed here:

	Close—Bid.	Close—Ask.
Alice	215	
Ajax	39¾	41
Beck Tunnel	15	16
Black Jack	27	29
Colorado	242½	245
Cleveland	26	26¾
Con. Cons.	247½	247½
Con. Mer.	120	122
Ely Witch	7	8
Daly Judge	4¾	4¾
Ex. & B.	1	1½
Grand Cent.	140	145
Lowell M.	32	33
Little Bell	166	177½
Little Chief	38	42
Mammoth	229	
May Day	27	28
Mason Val.	247½	250

Arrowhead Springs Water.

Down the country over, so beneficial to all.

GENERAL EASTERN.

WHEAT FAILS TO HOLD PACE.

PRICES DECLINE ON LIBERAL REALIZING SALES.

Bull Leaders Take Large Quantities on Soft Spots, But Pit Is Inclined to Bearishness and Flood of Selling Orders Follows Every Bulge, Bringing Dullness.

[ASSOCIATED PRESS NIGHT REPORT.]

CHICAGO, May 26.—The wheat market failed today to maintain its record-breaking pace and prices declined on liberal realizing sales. At the close, prices were a shade to 1⅝ below yesterday's close. Extreme nervousness marked the trading, prices fluctuating over a range of 1½ to 2 cents. Although bull leaders took a great deal of wheat on soft spots, causing sharp rallies, sentiment in the pit was inclined to be bearish and on every bulge the pit was flooded by selling orders, the execution of which brought about quick dullness. The May and July deliveries displayed the greatest weakness, although the latter option regained much of the lost ground and closed only ¼@¾ below the final figures of the previous day. May, however, showed a net loss of 1¾ for the day.

The principal factor in the situation was the weather conditions. Additional rains were reported in Southern Russia and other sections of Europe, where the crop was in need of moisture, and in the United States wet weather was quite general in the wheat belt. During the day May sold between 1.32 and 1.33⅝, and July between 1.16⅛ and 1.18⅜. The market closed heavy, with May at 1.32¾ and July at 1.17⅛.

The corn market was weak the entire day. At the close, prices were off ¼ to ⅝, compared with yesterday's final quotations, May being at 75¾ and July at 70⅜. Liberal realizing sales caused a slump in the price of oats, the market being weak throughout the entire session. The market closed almost at the lowest point, with prices off ⅜@1⅛. May being at 61 and July at 54⅝.

Provisions were strong all day. Prices at the close were up 5 to 22½, compared with the previous close.

Cash quotations were as follows: Flour firm. No. 2 red, 87; feed or mixing barley, 75@76¾; fair to choice malting, 78@81; flax seed, No. 1 southwestern, 1.12; No. 1 northwestern, 1.21; timothy seed, 3.50; clover, 13.00; mess pork, per bbl, 18.85@19.00; lard, per 100 lbs, 10.92½; short ribs, sides (loose), 10.25@10.62½; short clear sides (boxed,) 10.75@11.00.

Grain Movements.

Articles—	Receipts.	Shipments.
Flour, barrels	40,000	34,600
Wheat, bushels	6,000	260,800
Corn, "	734,000	104,900
Oats, "	512,400	234,000
Rye, "		2,000
Barley, "	90,000	40,700

Grain and Provisions.

[By Private Wire to E. F. Hutton & Co., Members New York Stock Exchange, No. 115 West Third street.]

CHICAGO, May 26.—Following is range of quotations today:

	Open.	High.	Low.	Close.
Wheat—				
May	133¾	133¾	131¾	132
July	117¾	118¾	116¾	117¾
September	110¾	110¾	109	110¾
December	107¾	108¾	107	108¾
Corn—				
May	75¾	75¾	74¾	75¾
July	70¾	70¾	69¾	70¾
September	67¾	68¼	67¾	68¼
December	58¾	58¾	57¾	57¾
Oats—				
May	62¾	62¾	61	61
July	55¾	55¾	54¾	54¾
September	45¾	45¾	44¾	44¾
December	45¾	45¾	45¾	45¾
Pork—				
May	16.75	16.80	16.75	16.80
July	15.77	15.80	15.75	15.80
September	15.00	15.10	15.02	15.05
Lard—				
May	10.35	10.35	10.35	10.32
July	10.37	10.37	10.32	10.32
September	10.37	11.10	10.35	11.00
October	10.37	11.10	10.37	*11.07
Short Ribs—				
May	10.35	10.37	10.35	10.37
July	10.20	10.40	10.20	*10.37
September	10.12	10.40	10.07	10.37

*Bid. **Asked.

Directors Elected.

The annual election of directors of the Produce Exchange of Los Angeles was held yesterday morning. Those elected were: Richardson, Chester W. Thompson, J. Jacobs, E. R. Rivers, H. Y. Stanley, M. Campan and Walter S. McKay. The officers of the exchange will be named by the directors at their first meeting, which takes place next week.

Treasury Statement.

WASHINGTON, May 26.—Today's statement of the treasury balance shows: Gold coin and bullion, $44,444,782; gold certificates, $58,292,740; available cash balance, $118,288,357.

Bradstreet's Available Supplies.

NEW YORK, May 26.—Special cable and telegraphic communications received by Bradstreets show the following changes in available supplies, as compared with previous accounts. Wheat—United States, east of the Rockies, decreased 2,000,000. Canada, decreased 947,000. Total United States and Canada, decreased 2,947,000. Afloat for and in Europe, decreased 160,000. Total American and European supply, decreased 3,107,000. Corn—United States and Canada, decreased 233,000. Oats—United States and Canada, decreased 362,000.

New York General Market.

NEW YORK, May 26.—Wheat—Spot steady; May, closed 1.25¾; July, 1.15¾; September, 1.16¾. December, 1.13. Hops, wool and petroleum, steady. Hides firm. Sugar—Raw, steady; fair refining, 3.42; centrifugal, 96 test, 3.92; molasses sugar, 3.17; refined, steady.

Chicago Dairy Market.

CHICAGO, May 26.—Butter steady; creameries, 23½@25; dairies, 20@24. Eggs steady at mark, cases included, 20; firsts, 20½; prime firsts, 21; extras, 23½. Cheese firm; Daisies, 13¾@13¾; Twins, 13¼@13½; Young America, 14½@14¾; Long Horns, 13¼@13¾.

Chicago Live Stock Market.

CHICAGO, May 26.—Cattle—Receipts estimated at 5000; market lower; beeves, 5.10@7.30; Texas steers, 4.75@4.85; western steers, 4.75@6.25; stockers and feeders, 3.60@5.60; cows and heifers, 2.50@6.40; calves, 5.00@8.00. Hogs—Receipts estimated at 28,000; market barely steady; light, 6.90@7.35; mixed, 7.05@7.50; heavy, 7.10@7.50; rough, 7.10@7.25; good to choice heavy, 7.25@7.50; pigs, 5.30@6.80; bulk of sales, 7.25@7.45. Sheep—Receipts estimated at 10,000; market strong, 10c higher; native, 3.00@5.00; western, 4.25@5.00; yearlings, 6.25@7.40; lambs, native, 6.25@8.15; western, 6.50@9.65.

Liverpool Cotton Market.

[By Private Wire to E. F. Hutton & Co., Members New York Stock Exchange, No. 113 West Third street.]

LIVERPOOL, May 26.—Spot cotton opened quiet, with prices at 5.47 for American middlings. Sales were estimated at 8000, of which 500 were for speculation and export. There were no receipts. Futures closed ⅛ lower to 1 higher. American sales were 4800.

New York Metal Market.

NEW YORK, May 26.—The London tin market was higher today with spot quoted at £132 12s 6d and futures at £123 12s 6d. Locally, the market was dull, with spot quoted at 29.00@29.50. Copper was over £1 higher in the London market with spot quoted at £61 2s 6d, and futures at £61 15s 0d. Locally, the market was firm and generally a little higher, with Lake quoted at 13.25@13.50; electrolytic, 13.00@13.25, and casting at 12.87½@13.12½. The London lead market was lower at £15 2s 9d. Locally, the market remained firm and prices were a shade higher at 4.35@4.40. Spelter was unchanged at £22 in London. Locally, the market was firm at 5.15@5.20. The local market was unchanged.

St. Louis Wool Market.

ST. LOUIS, May 26.—Wool, steady; medium grades, combing and clothing, 27@31; light fine, 25@28; heavy fine, 19@23; tub washed, 30@37.

California Dried Fruits.

NEW YORK, May 26.—Evaporated apples, firmer, but unchanged; fancy, 8½@9¼; choice, 7@7¾; prime, 6¾@7; common to fair, 5@6¾. No further business of consequence is reported in spot prunes but the tone of the market is firm with quotations ranging from 2¼ to 11¼ for California fruit, and from 6 to 9 for Oregons, 50-60s to 90-30s. Apricots, quiet; choice, 10@10½; extra choice, 10½@10¾; fancy, 11@12. Peaches are easy with choice, 6@6¼; extra choice, 6¼@6¾; fancy, 7@8. Raisins are firm; loose muscatel, 3¼@4¼; choice to fancy seeded, 4¾@5¼; seeded, 5¼@5½; London layers, 1.10@1.20.

New York Cotton Market.

[By Private Wire to E. F. Hutton & Co., Members New York Stock Exchange, No. 111 West Third street.]

NEW YORK, May 26.—Sentiment was again bullish in cotton and the bulls worked the new crop positions up very near the 11-cent mark, but there seemed to be strong resistance at this point, and, notwithstanding the fact that there was plenty of bull news, values refused to go into new high ground. Sentiment was very bullish but trading was not particularly active, and some students of the situation express the opinion that the market was overbought and there was no large short interest outstanding. Many of the bulls take the ground that indications point to heavier consumption next season.

"This morning's weather is the worst for the cotton crop we have had thus far. It is worse because it is so late to replant. Mississippi, Arkansas, Louisiana report torrential rains, and from conservative people we get news of lands being washed and the third planting necessary. From Western Arkansas we get news of the rivers and small streams being at flood stage. Five inches of rain in points in Mississippi, and over four inches in Alabama means almost disaster. Miss Burch, whose guesses for the past five years have been reasonably near the government figures, gives a condition figure of 73.2, which is about 6½ per cent. poorer than last year, while the indicated decrease of acreage still further curtails the prospect of yield by 5 per cent. under last year. This suggests an outlook for a crop 11 to 12 per cent. under last year, and such a crop means 13½c when the spinner and speculator will accept the evidence as correct. The hesitation of the market is due to liquidation and to selling based upon the hope that better weather will bring better prospects."

Weather—Too much rain in the Mississippi Valley, and there has been flood warning issued by the government for the Arkansas River west of Little Rock. If it is dangerous west of Arkansas, it will be dangerous east of Little Rock in exactly seven days from now.

Following is range of quotations today:

Option—	Open.	High.	Low.	Close—Bid.	Close—Ask.
January	10.35	10.32	10.32	10.32	10.43
March	10.37	10.93	10.47	10.37	10.48
May	11.31	10.34	10.20	11.20	11.22
June				11.03	11.04
July	11.09	11.15	10.99	11.00	11.01
August	10.99	11.04	10.94	10.95	10.96
September	10.95	10.97	10.97	10.89	10.91
October	10.92	10.97	10.87	10.88	10.90
November				10.85	10.87
December	10.91	10.89	10.88	10.88	10.89

New York Coffee Market.

[Furnished by Logan & Bryan, Members New York and Boston Stock Exchanges, Bradbury building.]

NEW YORK, May 26.—Following is range of quotations today:

Option—	Open—Bid.	Open—Asked.	Close—Bid.	Close—Asked.
January	5.85	5.85	5.85	5.90
February	5.80	5.90	5.85	5.90
March	5.55	5.60	5.55	5.55
April	5.50	6.50	5.50	5.60
May	7.10	....	7.10	7.15
June	6.85	6.90	6.85	6.95
July	6.60	....	6.50	6.60
August	6.30	....	6.10	6.15
September	6.00	....	6.00	6.05
October	5.90	....	5.85	5.90
November	5.85	5.90	5.85	5.90
December	5.85	5.95	5.85	5.90

New York Dairy Market.

NEW YORK, May 26.—Butter, steady with a good trade; prices unchanged. Cheese and eggs, steady, unchanged.

Liverpool Wheat Market.

LIVERPOOL, May 26.—Close, wheat, July, 8s, 5d; September, 8s, 5 7-8d; December, 8s, 2½d. Weather, rain.

Chicago Closing Figures.

CHICAGO, May 26.—Close, wheat, May, 1.32 1-4; July, 1.17⅛; September, 1.10 3-4@1.10¾; December, 1.08 1-4. Corn, May, 75 1-4; July, 70 3-4@70⅝; September, 67 5-8@67¾; December, 57 5-8. Oats, May, 61; July, 54 5-8; September, 44 3-4; December, 45 1-4. Pork, May and July, 16.45; September, 15.02½. Lard, May and July, 10.42½; September, 10.05; October, 10.07½. Ribs, May and July, 10.37½; September, 10.37½. Rye, cash, 80. May, 82. Barley, cash, 70@85. Timothy seed, 3.50@4.00. Clover, May, 9.60.

New York Money Market.

NEW YORK, May 26.—Money on call, easy, 1 3-4@2 per cent.; ruling rate, 1 2-4; closing bid, 1 3-4; offered at 2. Time loans, steady but very dull; sixty days, 2@2¼; ninety days, 2 1-4@2½; six months, 2@2 1-4 per cent. Close, prime mercantile paper, 3½ per cent.; sterling exchange steady with actual business in bankers' bills at 4.86 1-4@4.86 3-10 for sixty-day bills and at 4.87 5-8 for demand. Commercial bills, 4.85 1-4@4.86 1-8. Bar silver, 52 3-8. Mexican dollars, 44. Government bonds, steady; railroad bonds, irregular.

Portland Wheat Market.

PORTLAND (Or.) May 26.—Wheat, track prices, club, 1.18@1.20; choice milling, blue stem, 1.27½@1.30; Turkey red, 1.18; red Russian, 1.15; valley, 1.17.

SAN FRANCISCO MARKETS.

FRUIT, GRAIN AND PRODUCE.

[ASSOCIATED PRESS NIGHT REPORT.]

SAN FRANCISCO, May 26.—Fruits—Fancy apples, 1.50; common, 40.

Berries—Strawberries, 2.50@5.00; blackberries, 1.00@2.00; raspberries, 100@75.

Grapes—Ordinary, 1.00@2.75.

Mexican limes, 4.00@5.00.

Lemons—Common California, 1.00@1.50; good to choice, 1.75@2.25; fancy, 2.50@3.00.

Tropical Fruits—Bananas, 1½@3.00.

Beans

THE OIL INDUSTRY.

FULLERTON CAMP IS MODEL ONE.

UNION BUILDS SUBSTANTIALLY ON STEARNS LEASE.

Besides Erecting Houses and Offices, the Company Is Making Roads and Drilling Actively—Interest Taken More and More in Southern End of the State.

The Union Oil Company is pushing work on the Stearns lease in the Fullerton field and is establishing one of the finest camps ever built in an oil district. The work is planned for permanency and the houses, store rooms and other buildings would be a credit to Los Angeles.

The Union is also spending a large amount of money in making new roads and repairing old ones, and transportation has been thus greatly facilitated during the past few weeks.

The camp is about half way between Olinda and Brea Cañon, and convenient to the drilling in progress in the hills back of it. A large number of homes for workingmen have been erected and foundations are laid for more. Flowers have been planted in every available spot and the Union is living up to its reputation for taking the best of care of its employés.

In addition to rigs already up and derricks under way, surveyors have located sites for three or four wells which will be rigged as soon as possible. Derricks have been erected for Nos. 49, 50 and 51. Drilling will be started probably this week. Number 49 is 2700 feet deep and pumping 700 barrels daily, an exceedingly good showing.

Back in the hills, No. 48 is being rigged for active drilling, and No. 39 has been deepened and is again on the pump, producing nearly 600 barrels of 24 gravity.

Other locations are to be selected and more rigs will be placed at an early date. Upon the best authority it may be stated that the Stearns lease will soon become the center of activity of the Fullerton field. Oil men have devoted attention in the past largely to the northern fields, while the southern ones, rich and fully as deserving of attention, have been more or less neglected.

Ventura County.

Portland (Or.) people, prominently identified with the Palmer Oil Company, have purchased 160 acres on 22-4-21 in O'Hara Cañon, three miles and a half from Santa Paula, for $40,000. Superintendent Frankenbergen is building roads to get material to the site. It is a wildcat proposition.

It is reported that the G. & W. company, operating in the valley fields, has bought the oil rights on the entire Rancho de Santa Paula y Saticoy, covering parts of Adams, Aliso, Wheeler and O'Hara cañons, and comprising several thousand acres, on a part of which is the town of Santa Paula.

The Union is drilling its No. 40 in Adams Cañon; the Ojai company is drilling a well; the Turner has just finished one and is drilling another; the Brownstone has one under way; the Rose is drilling one; Slocum brothers, one; Salt Marsh Cañon company, one; Burroughs, one; Modelo, one; the Ojai Petroleum Company, one, on the Bracken ranch. The Cooper Oil Company has a rig on the ground. The Bard Oil and Asphalt Company is deepening an old well in the hope of getting a lower stratum and is down about 2000 feet. The old wells are about 1000 and give a heavy oil. There is clearly quite a revival of interest in Ventura county.

Max Grossman has abandoned his efforts to promote a company to work the Sulphur Mountain. There is an abandoned well there which he considers good for fifty barrels a day if cleaned.

Standard's Fast Boring.

The Standard is making good time with the rotary in the Raphetto hills east of the city, where its No. 1, started April 15, is down 1015 feet. No. 2, begun April 28, is 1152 feet deep. The first is in hard blue shale, the second in tough blue clay, with occasional boulders. No results have been obtained yet and deep work is anticipated.

The Rowland Oil Company, headed by W. Rowland, is drilling on 170 acres near the Standard's wells.

Other land holders in that vicinity are the Montebello Oil Company (Gasel & McDonald,) (159 and 115 acres;) Tamira Oil Company (100 acres;) Gasel & McDonald (80 acres;) Belle Vernon, and Clarence Berry (40 acres.)

Work at Newhall.

The Standard is drilling three wells and deepening one in Pico Cañon. The San Miguel is drilling one; the Hampitt brothers, two, and Dave Connell, one.

TWISTED.

TAYLOR TRAIL MEANDERS FAR.

CHECK SHOVER CAUGHT NORTH CONSIDERED BAD ONE.

Thought to Have Operated Recently in El Paso and to Be Member of Gang That Has Swindled Hotels in All Parts of Country—Police Seek One of His Traveling Companions.

As a result of investigation made yesterday by local detectives into the past of George W. Taylor, who was arrested in San Francisco Monday on the charge of passing a bogus cashier's check for $65 on the Hotel Hayward in this city, the officers believe Taylor is one of a sextette of clever swindlers who have for months systematically defrauded hotel-keepers in all the big cities of the country.

So clever has been the work of the swindlers and so quick were their moves that they have repeatedly eluded the police and defied the efforts of the Hotel Men's Association of America to have them taken into custody. Immense rewards have been placed over the heads of the gang.

Among the cities where the check manipulators have duped hotel-keepers recently are New York, Chicago, Philadelphia, St. Louis, Kansas City, Milwaukee, Denver, Salt Lake City, Los Angeles and San Francisco. Invariably the method has been to purchase a small draft at a bank, have it photographed and then fill in with the desired figures and signatures.

Local officers believe also that Taylor operated recently in El Paso under the name of D. H. Booth and swindled a hotel-keeper in that city of a considerable amount. This belief is brought about because Taylor, when arrested in the North, first gave his name as D. H. Booth. The description of Booth furnished the local police by El Paso authorities tallies closely with the description of Taylor.

Taylor arrived in Los Angeles the early part of last week and registered at the Hayward as George W. Taylor. With him was a young man who registered as H. M. Stanley. Both stated they were from New Orleans and were traveling salesmen for an eastern coffee concern in which a wealthy relative of Taylor was heavily interested. Taylor said his father was a business man of New Orleans.

The young men said their trip to the Coast was for pleasure only and that they had stopped off in Los Angeles to spend several days in sight seeing before proceeding to San Francisco. The seeing of sights here, however, the police have ascertained, was confined to the Hayward and a fashionable downtown café. Just before Taylor left the Hayward on the 20th inst., he induced the clerk to cash a bogus draft for $65 bearing the purported signature of the cashier of the Pioneer Bank of Porterville.

Taylor insisted during his stay here that he and his companion had come to Los Angeles direct from New Orleans. The police are wondering how he could have come into possession of the Porterville bank draft if he had not visited the North, or if he is working with confederates. When presented at the Hayward, the paper had not been previously indorsed. Stanley disappeared about the same time as Taylor and the detectives are seeking to locate him. He, however, is not connected with the fleecing of the Hayward.

Reports were received by the police last night that eastern police are seeking a bogus army officer who has been fleecing hotels in the East and who is supposed to have been in Los Angeles in April under the name of Donald Metcalf. In the East he posed as Lieut. McFarland of the Coast Artillery, who is in the Philippines. The dispatches stated that while here Metcalf fleeced the Alexandria Hotel and several society people, but this was denied by the hotel management last night.

Detective Thomas Ziegler left last night for San Francisco to bring Taylor to Los Angeles. When he arrives here the police will determine positively if he is the Booth who is wanted in El Paso.

SEASICKNESS FATAL.

Violinist Believed to Have Died from Heart Attack Caused by Rolling of Steamer.

Maynard Parker, a well-known violinist of Los Angeles, formerly assistant director of the Belasco Theater orchestra, died suddenly Sunday evening on board the steamer Admiral Sampson, en route to Seattle. News of the death was received from San Francisco yesterday by his mother, Mrs. L. P. Parker of No. 1217 East Thirty-sixth street.

Mr. Parker left San Pedro for Seattle late Sunday afternoon. He expected to remain there through the exposition. His wife and his mother planned to follow in a short time. He was apparently in his usual health and spirits. For some time he had complained of trouble with his heart, but it was not regarded as serious.

Just after the boat put out from Santa Barbara, Sunday evening, he expired suddenly. No details regarding his death have been received, but the fatal attack is believed to have been brought on by seasickness. The body was taken on to San Francisco, the next port; it will be shipped to Bresee Bros., arriving here probably tonight.

Signor Guido Parisi of St. Louis was one of Mr. Parker's tutors. Parker also studied the violin in Washington, and later at the University of Chicago under Harrold Knapp. He was enthusiastic in his profession and scored many successes in concert work.

PUPILS PERFORM WELL.

Fine Organ Recital Given at Claremont—School of Music Graduation Exercises.

CLAREMONT, May 26.—A fine organ recital was given in the Congregational Church yesterday evening by the pupils of Prof. A. A. Butler of the College School of Music. The programme was classical. Miss Shirley Hinman, Miss Pearl Adams, Miss Bess Daniels, Miss Pricilla Butterfield, Frank Anderson and Clark Phillips took part.

The first of the annual series of graduation recitals by pupils of the School of Music was given Monday evening in Holmes Hall by Miss Leona Mudgett. Miss Mudgett has become well known to Claremont audiences during her musical course, and her recital was attended by nearly 300. The hall was attractively decorated with daisies and palm leaves. Miss Mudgett was assisted by C. Stanley Chapman, who gave two tenor solos, and by Mrs. Ida Blakeslee of the School of Music faculty.

The first of the series of interclass baseball games was played on Alumni Field yesterday afternoon, between sophomore and freshman teams. It was exciting and went to the sophomores by the close score of 1 to 0.

DRUGGIST DRINKS POISON.

Commits Suicide Because of Failure to Effect Reconciliation With Wife and Children.

Despondent because of his failure to effect a reconciliation with his wife and four little children, Alexander Johns, 40 years of age, a druggist, committed suicide early yesterday morning by drinking poison in his room at No. 4116 Turquoise street.

His groans attracted the attention of neighbors, and he was hurried to the Receiving Hospital, where he died a few hours later. Coroner Hartwell will told an inquest at the Pierce morgue, where the body was taken.

Pioneer Ready Roofing Is Manufactured at Home.

And it's the only roofing made in Southern California. The Pioneer Plant—at 55th and Alameda sts., Los Angeles, gives employment to about 125 people

By patronizing home industries, your money stays here—and goes back into local trade channels, instead of being sent away.

If You Want to Go East C. Haydock Agent Illinois Central R.R., 113 West Sixth.

Hamburger's Hamburgers Hamburger's Hamburger's Hamburger's